

of ANTWERP,

17th December 1921.

GUSTAVUS OTTAY HERBERT

the builders, Soc. An. John Cockerill, survey the Twin Screw Steel Steamer "ELISABETHVILLE", to ascertain the nature and extent of the damage stated to have been sustained through an unknown cause when the vessel was being launched on the 19th May 1921.

On the 24th May 1921, the vessel then lying afloat in the River Scheldt at Hoboken, the undersigned, upon making examination, found that the steel stays acting as stops to the rudder for launching were bent and the rudder set over to starboard.

RECOMMENDED that the vessel be placed in dry dock for further examination.

This vessel is being built under Special Survey and the foregoing recommendation was made with a view to the vessel being recommended for Classification in this Society's Register Book.

Fee, Frs. 275.-

Surveyor to Lloyd's Register, Antwerp.

005377-005386-0199

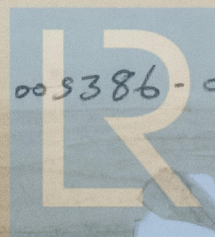

© 2021

Lloyd's Register
Foundation