

N^o 178,

STEEL SCREW COASTING STEAMER.

DIMENSIONS:- $130^{\text{FT}} \times 23^{\text{FT}} \times 10^{-6}^{\text{FT IN}}$ MOULDED.

TO CLASS 100. A1 AT LLOYD'S

SCALE :- $\frac{1}{2}$ " = ONE FOOT.

LLOYD'S NUMERALS

EQUIPMENT

2 BOWER ANCHORS $7\frac{1}{4}$ cwt EACH STOCKLESS. or 1 @ $4\frac{1}{2}$ and 1 @ 9 cwt Stockless

165 FATHOMS $\frac{14}{16}$ STUD CHAIN CABLE

45 $2\frac{1}{4}$ " STREAM STEEL WIRE

Bottom strengthening as per Rules - Sect 17

FRAMES IN FORE PEAK TANK CUT & BRACKETED

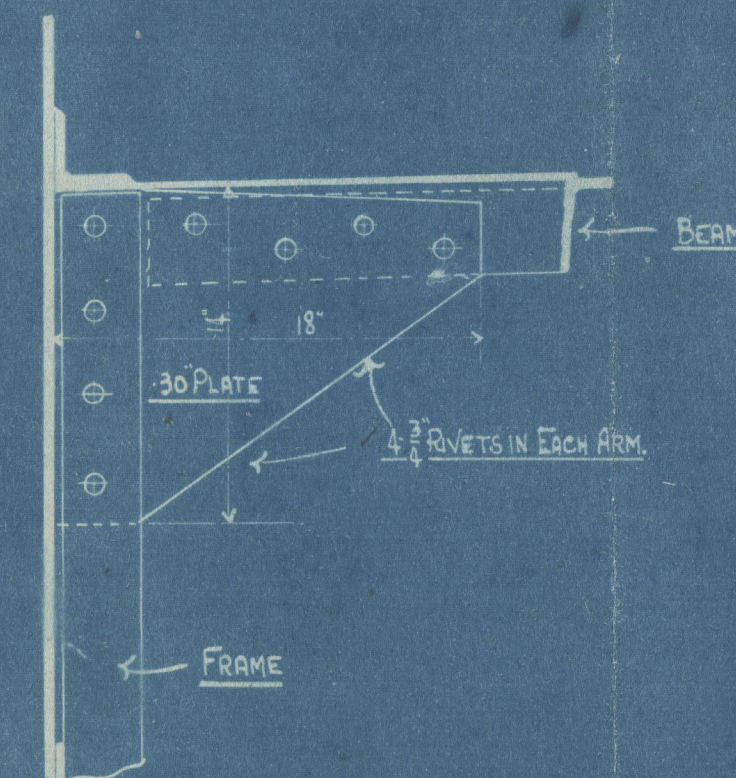



005377-005386-0158



© 2021

Lloyd's Register
Foundation

Crattree H.

S.S. 178

Midship Section

S.S. "Hut Point"

~~S.S. "Vox Maris"~~

Lon Rpt 83242

(S.S. 180
S.S. Mary Aiston II)

main Glen Spray X
me

Lon. Rpt. No 841005

(SS No 181
S.S. Cannon)

Lon Rpt No 84394

R

© 2021

Glen Spray
DEF

Lloyd's Register
Foundation