

For the information of Surveyors and the Committee

Received at

Office

19

# Lloyd's Register of Shipping.

(Report on Vessel No. 44160 Port Hull)

No.

## SHIP FORGINGS OR CASTINGS.

I have to report that the undermentioned Iron or Steel Forgings or Castings, manufactured by Messrs T. S. Forster & Son Ltd of Sunderland for the Vessel No. 1117, being built by Messrs Bochram & Son Ltd of Selly have been inspected by me as set forth below and found to be, so far as can be seen, Sound.

on Forgings or Castings.

Lloyd's

No. 6855

JD 19.5.33

J Dale  
Sunderland

	STERN FRAME.	RUDDER FRAME.	STEM.
Material* ...	<u>Scrap iron</u>		
Made ...	<u>Forged &amp; Smithed</u>		
Heat-treated ...			
Dimensions ...	<u>7 3/4 x 6 x 3 1/2</u>		
Process on Inspection ...	<u>Forging &amp; Smithing</u>		
When Inspected ...	<u>19.5.33</u>		
CASTINGS.			
On Standard Test Pieces.			
Test—			
Stress per square inch			
Elongation per cent. ...			
Bending Test—			
Time before fracture			
Test—			
Height from ground ...			
Working Test—			
Made according to Rules			
and found satisfactory ...			

SKETCHES OF FRAMES SHOWING POSITION AND DESCRIPTION OF WELDS OF FORGINGS.

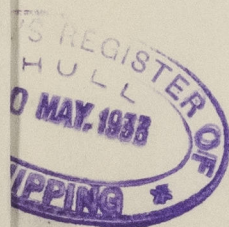
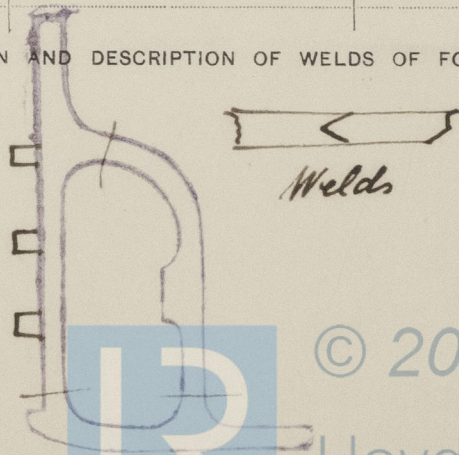

Fee (if any chargeable) £

To be paid at

of Iron, state whether scrap or puddled Iron. If of Steel, state whether made on the Open Hearth process.

T.

005367-005376-0139

© 2020

Lloyd's Register  
Foundation