

Nº 1 SHELTER DECK HATCH

28/8/19

OWNERS ADDITIONS

ALL BULKHEAD STIFFENERS TO BE OF BULB ANGLE IN HOLD & LOWER TWEEN DECKS.
TUNNEL TOP INCREASED AND 3" AMERICAN ELM FITTED
IN WAY OF MATCHES.
FRAMES, FLOORS ETC. AS DETAILED ON MIDSHIP SECTION.

LONGITUDINAL SECTION, DECK PLANS AND HATCHES

STEEL SINGLE SCREW STEAMER, Nº 373 (OPORTO TYPE)

MOULDED DIMENSIONS - 245' 9" B.P. x 38' 0" B.M. x 17' 0" D.M. TO UPPER DECK, 24' 9" D.M. TO SHELTER DECK.

To CLASS 100 A1 at LLOYDS SHELTER DECK.

SCALE 1/8" INCH = 1 FOOT

LLOYD'S NUMERALS

✓ TRANSVERSE Nº	55
✓ LONGITUDINAL Nº	13516
✓ D TO UPPER DECK	14' 45"
✓ D TO SHELTER DECK	9' 92"
✓ WHERE NO LOWER DECK FITTED	14' 34"
✓ WHERE LOWER DECK FITTED	7' 34"

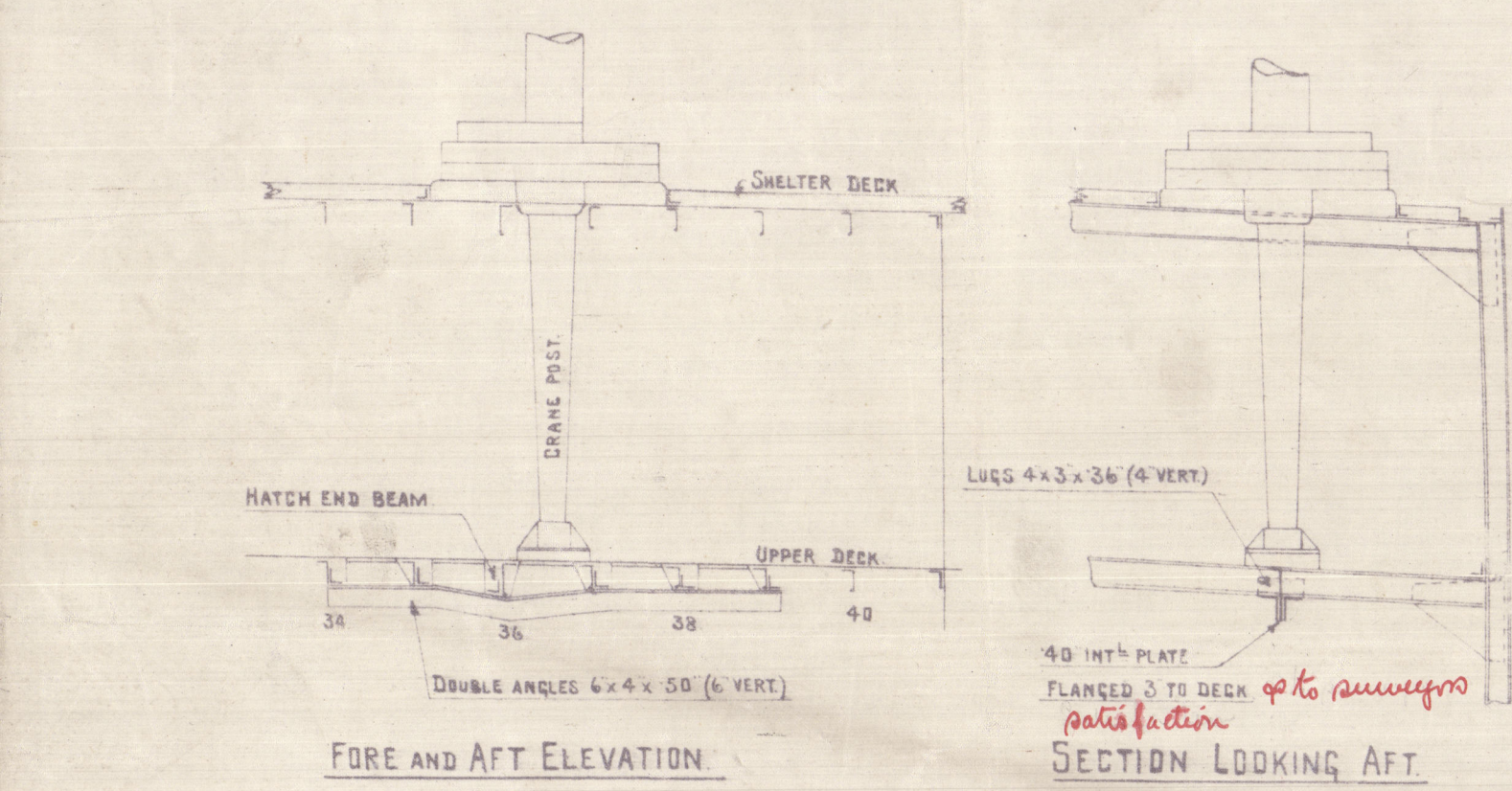
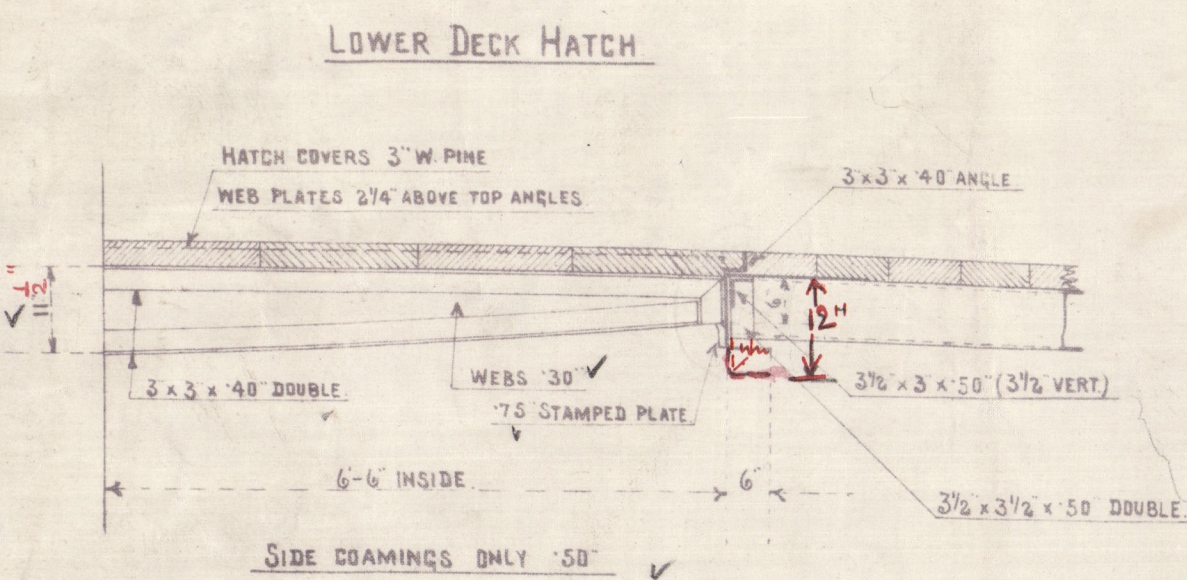
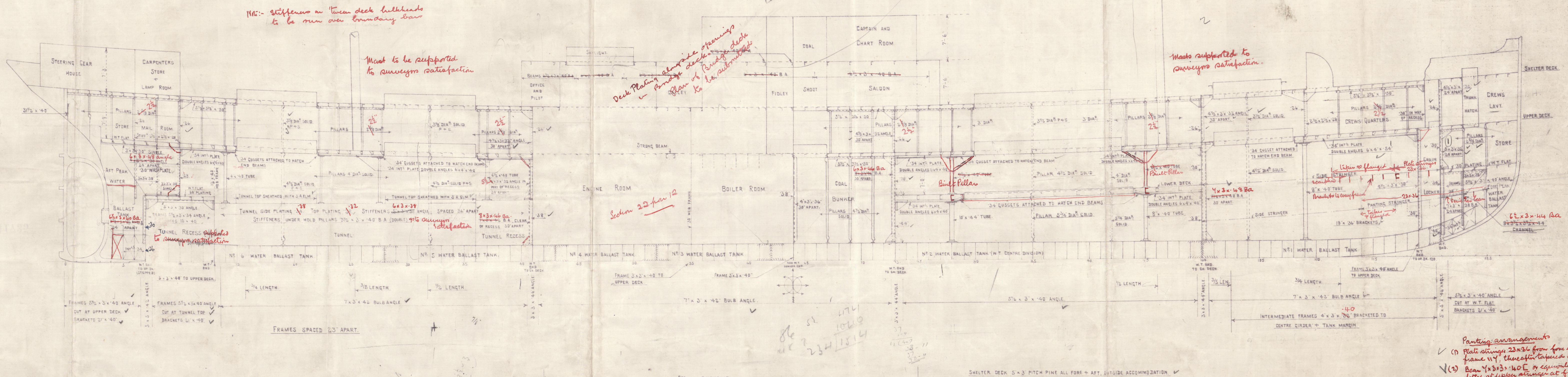
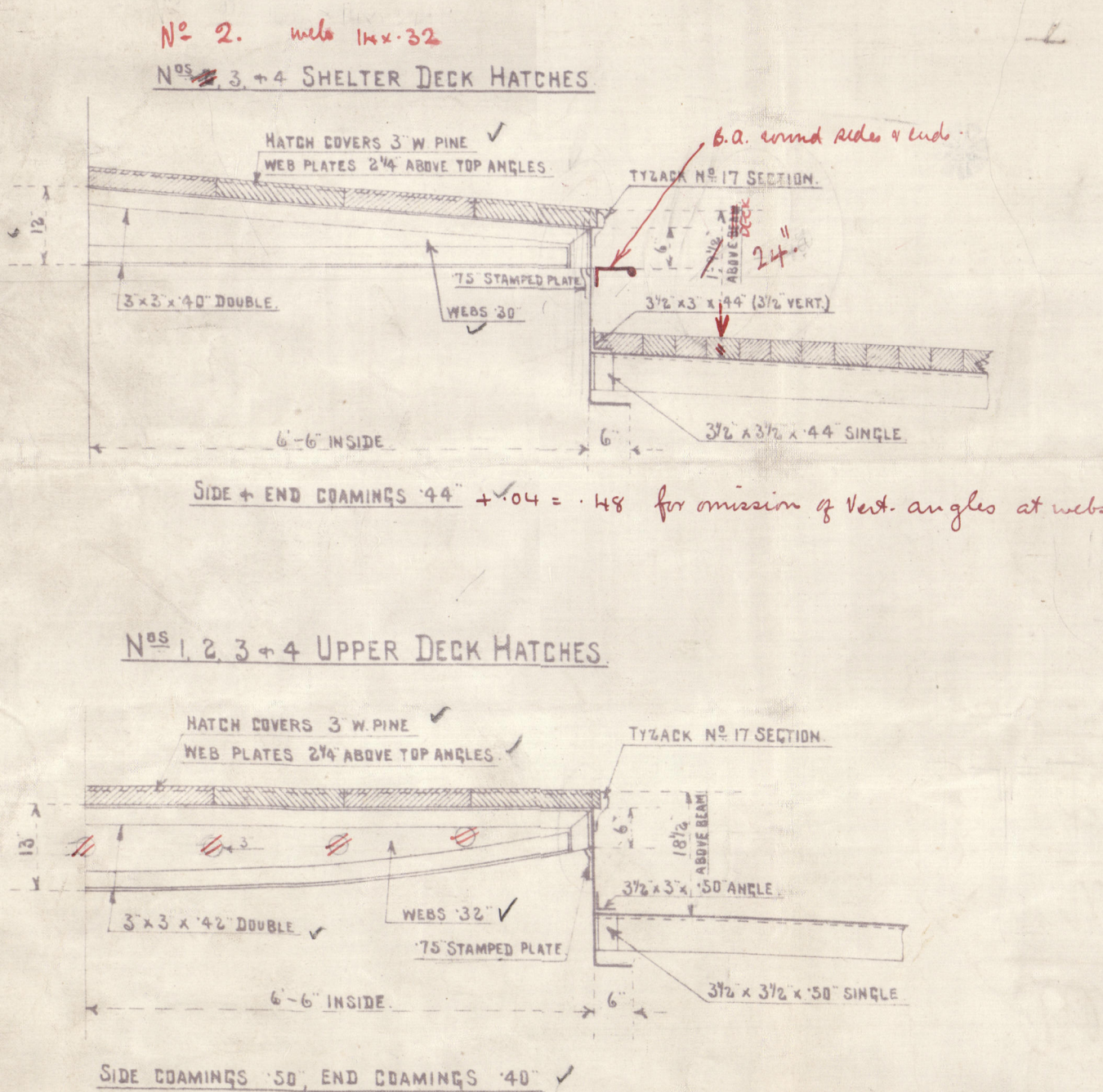

DETAIL OF STIFFENING UNDER CRANES
SCALE 1/4" = 1 FOOT

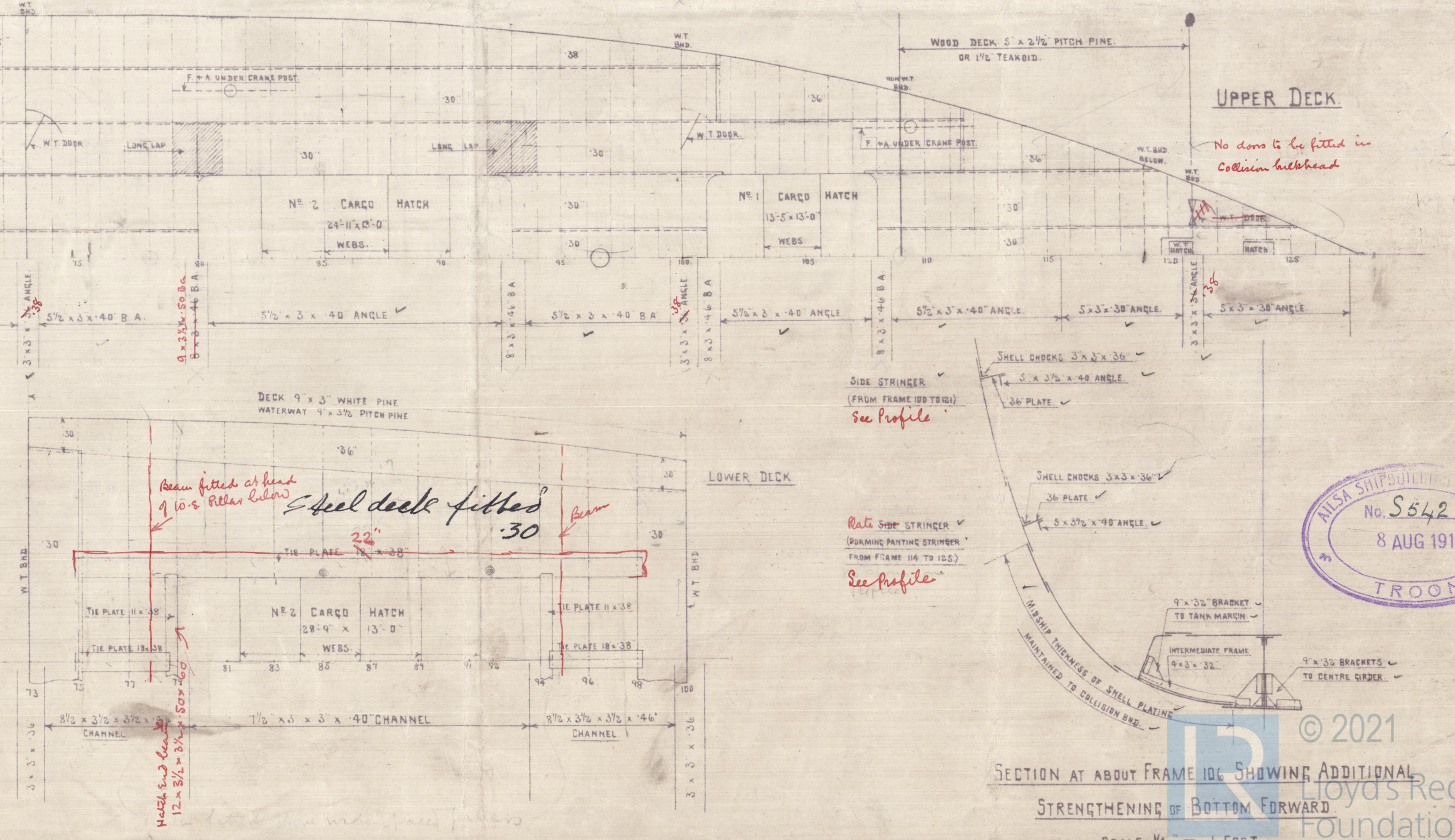
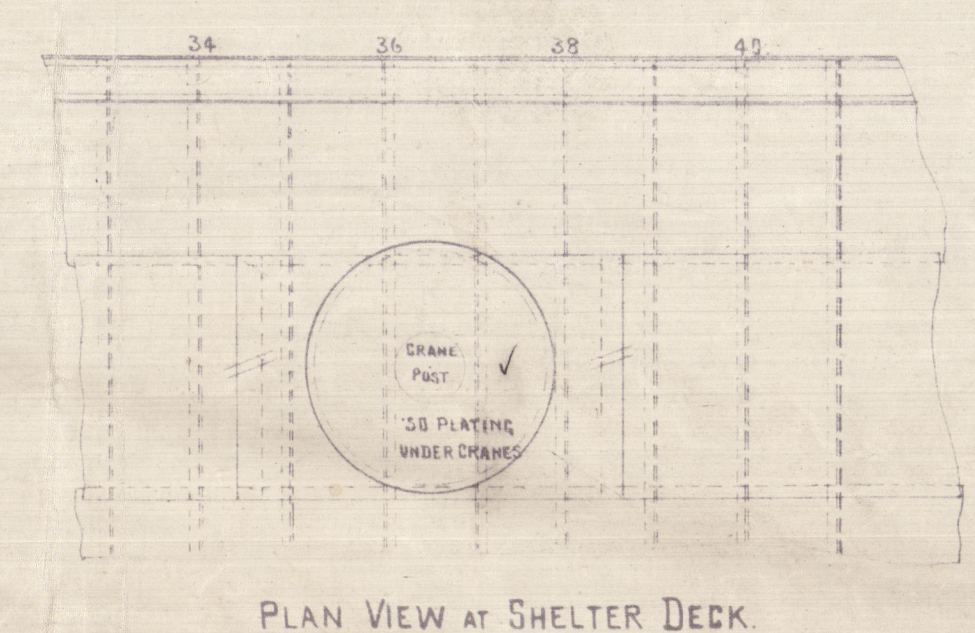

NO 5542
8 AUG 1919
T. ROON

Ailsa bos.

No. 373.

Profile.

ss. Drake

GLASGOW

41735

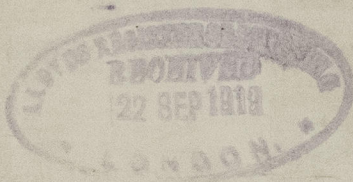

X



AL. SAID.

DB/22

005358-005266-0119



© 2021

Lloyd's Register
Foundation

$$\begin{array}{r}
 24-9 \\
 \hline
 25-6\frac{1}{2} \\
 2-10 \\
 \hline
 22-8\frac{1}{2}
 \end{array}$$

005358-005366 -0119



© 2021
Lloyd's Register
Foundation