

$7'-6"$
 $252'-0"$
 $259'-6"$

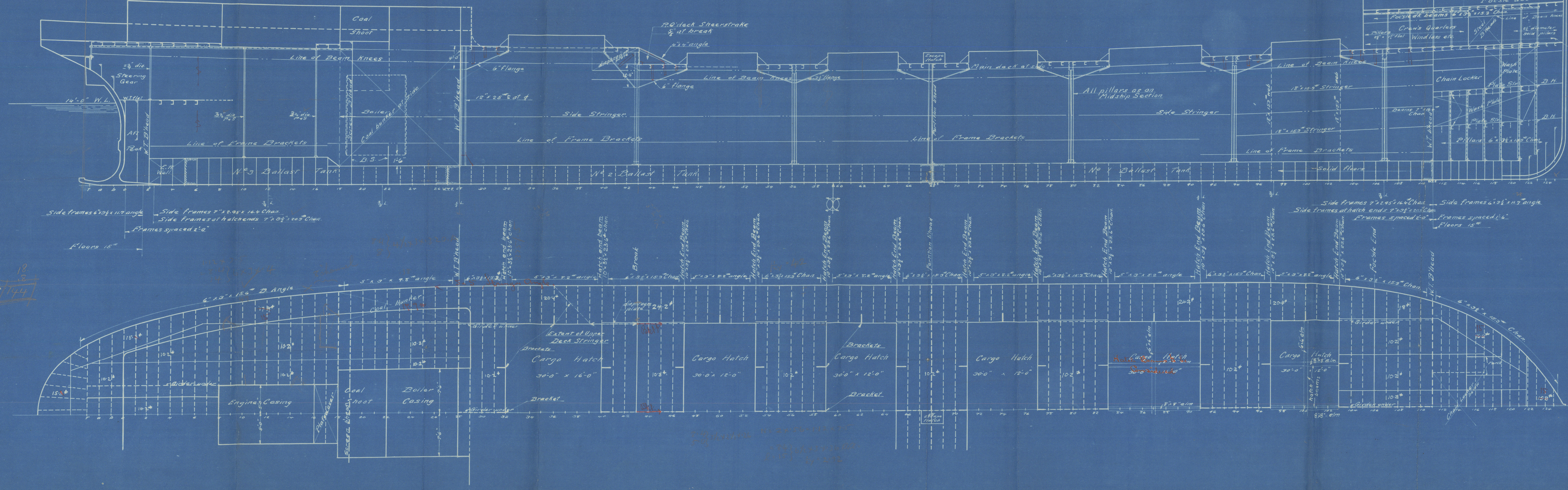

Frames above Forecastle deck
6" x 3" x 1/2" angle

British Corporation

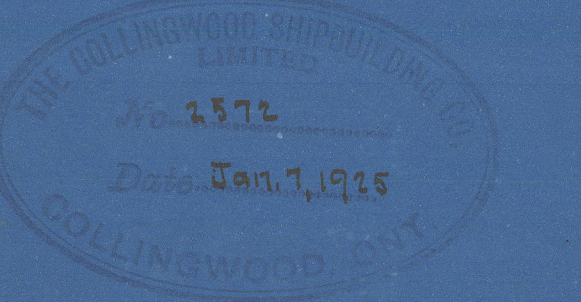

Dimensions
 Length B.P. 252'-0"
 Breadth 17'-0"
 Depth " to main deck 19'-0"
 " " R. Q. " 22'-0"

To class B.S.* for Great Lakes and Gulf of St. Lawrence service.

THE COLLINGWOOD SHIPBUILDING
 COMPANY, LIMITED
 COLLINGWOOD, ONTARIO
 LONGITUDINAL
 PROPOSED CANAL STEAMER
 DRAWING No. 2572 DRAWN BY A.E.
 FILE 174 TRACED BY
 DATE JAN. 5th 1925 CHECKED BY

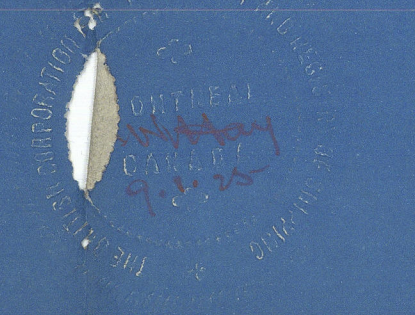

2

Profile & Deck.

Collingwood S. B. Co.

74-5-6.

MEAFORD 21-1-25.

"Robert J. Buck."

"Walter B. Reynold"

"Robert. D. Kerman."

BARRIE

T.C. 18/2/25

REMAIN



© 2020

Lloyd's Register

005325-005336-0073

Collingwood

252' x 43' x 19'

Profile & dk.

Bag
T.C. 18/2/25

Collingwood S.B. Co.

Prop^s Canal Stn. N^{os} 74.5-6

252' x 43' x 19'

Profile & dk.

22.1.25.

2.



© 2020

Lloyd's Register
Foundation

005325-005336-0073