

Reyes

T. S. S. Nos 509-10.  
RUDDER & STERNPOST

SCALE 1" = 1 FOOT



SECTION AT C/P OF RUDDER STOCK.

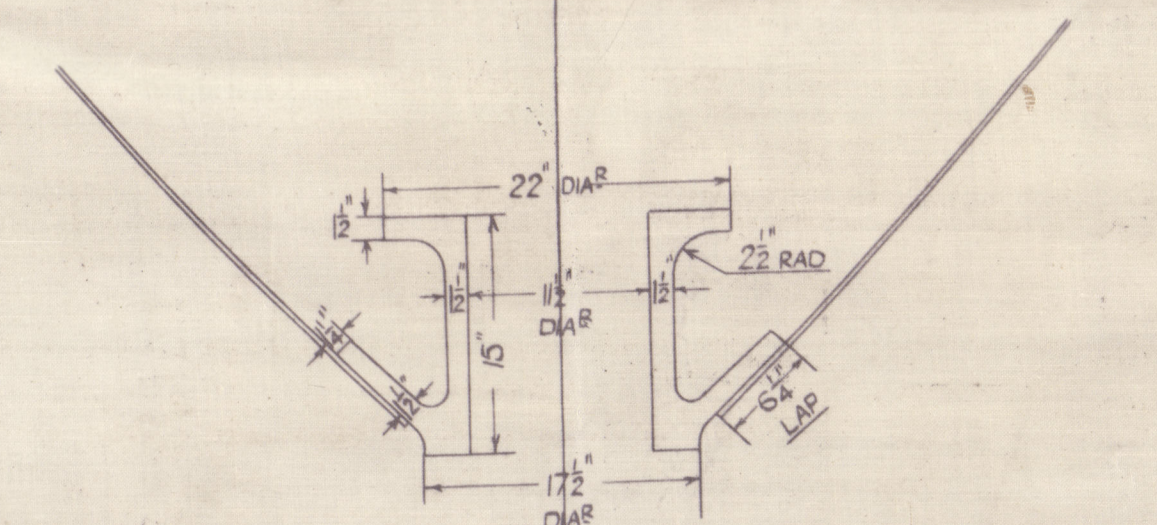

NOTES.  
STERNPOST (IN ONE PIECE) OF CAST STEEL.  
RUDDER POST AND ARMS TO BE OF FORGED STEEL.  
ARMS TO BE SHUNK ON AND KEYED TO MAIN PIECE.  
ALL TO BE TO LLOYDS AND BOARD OF TRADE REQUIREMENTS,  
AND PASSED BY THEIR SURVEYORS AND OUR REPRESENTATIVE  
BEFORE LEAVING THE MAKERS WORKS.  
SEA SPEED 18 KNOTS.

APPROVED  
LLOYD'S REGISTER OF SHIPPING  
16.5.21

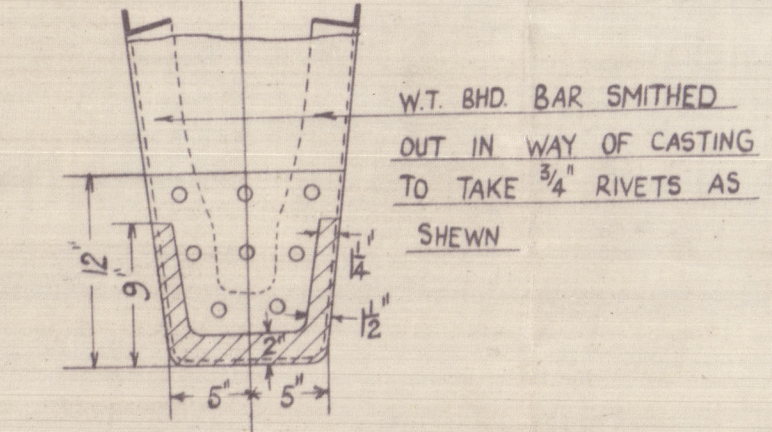

SECTION AT FRAME 5.  
LOOKING FORWARD

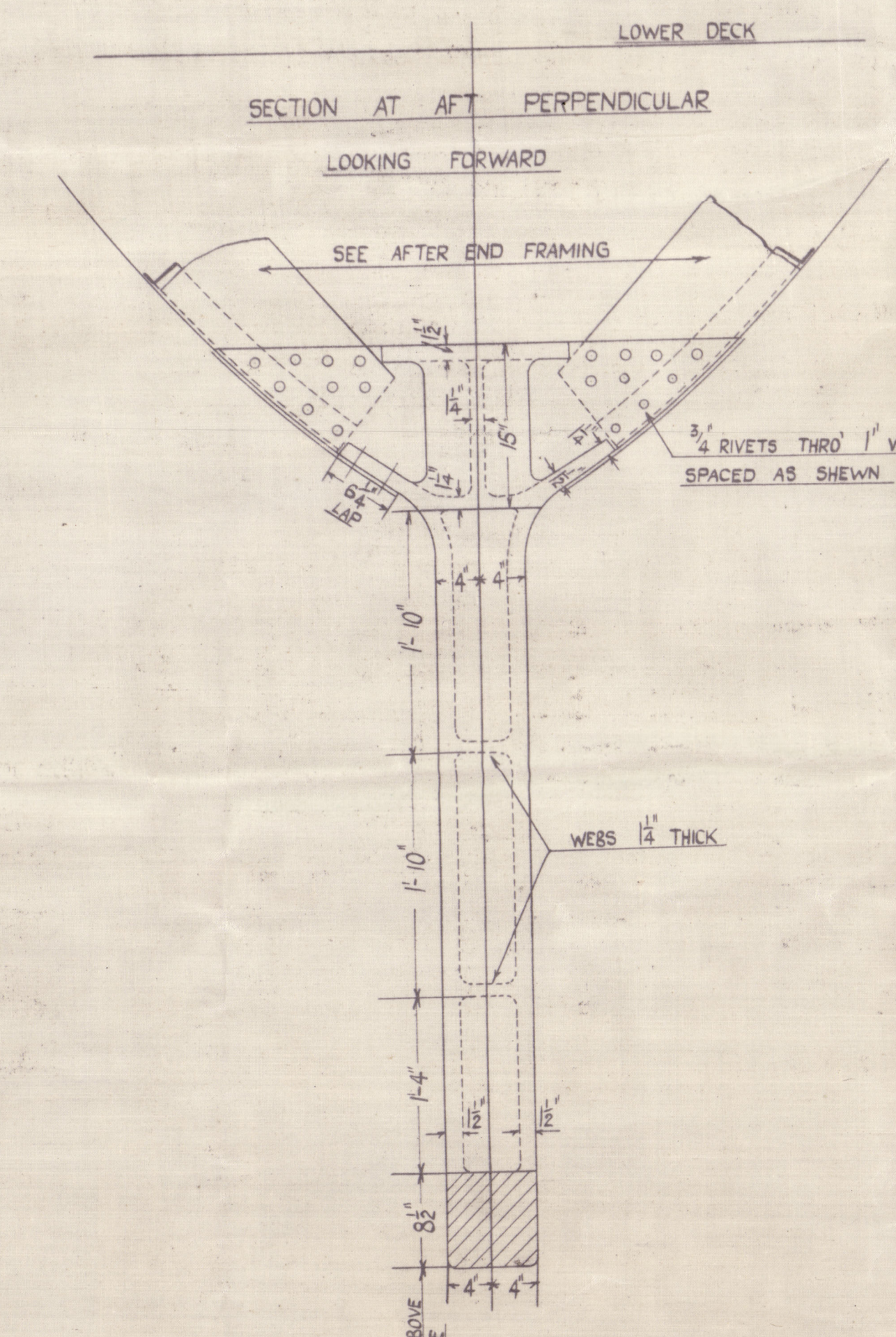

PLAN AT TOP OF STERN POST.

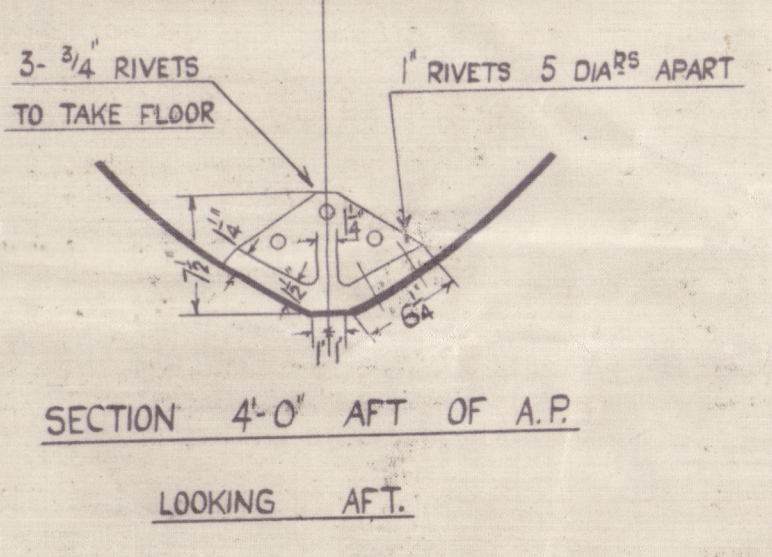
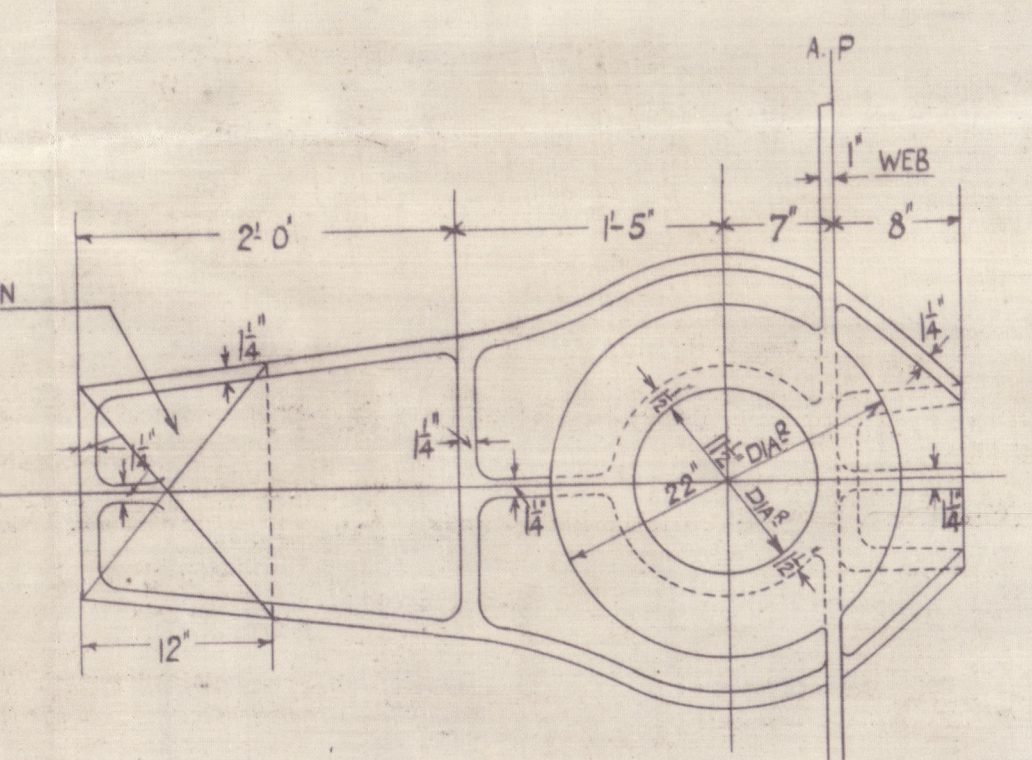

SECTION 2'-0" AFT OF A.P.  
LOOKING FORWARD

ELEVATION OF GUDGEON.

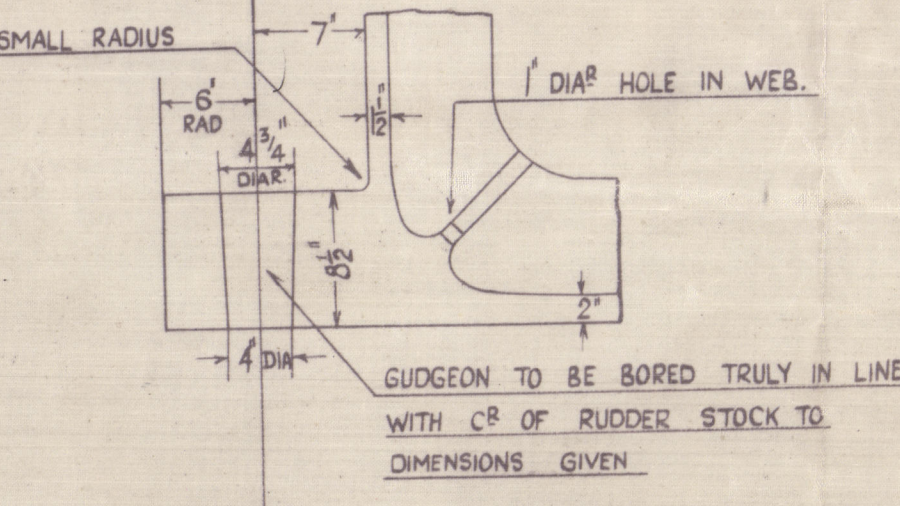

PLAN OF TOP OF GUDGEON

PLAN OF STERN CASTING.

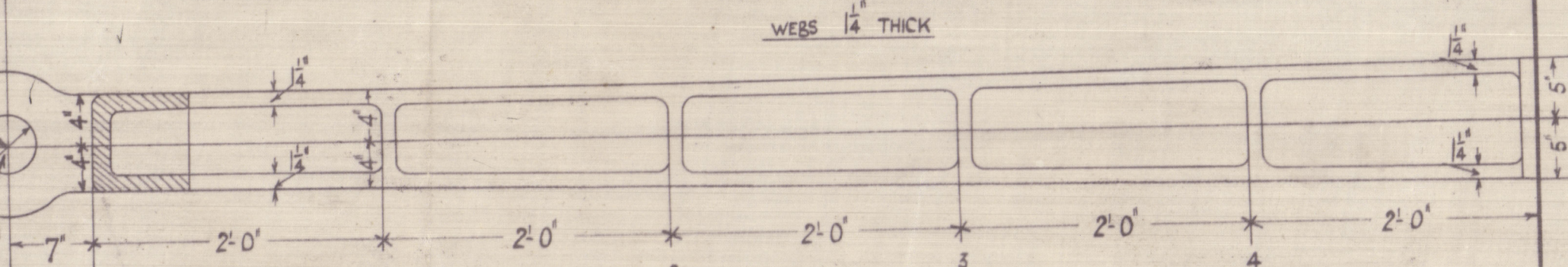

SECTION THRO' ARM 'A'.

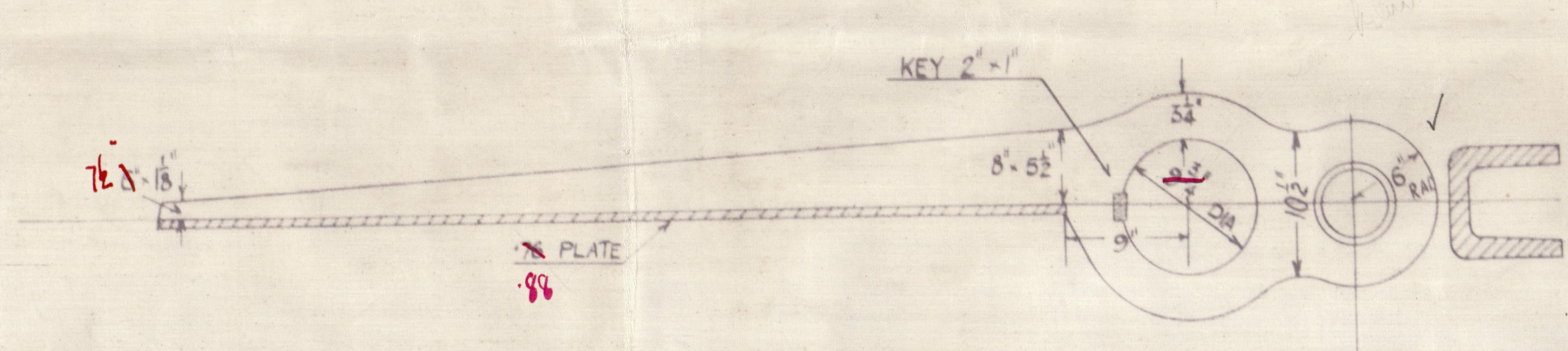

SECTION THRO' ARM 'B'.

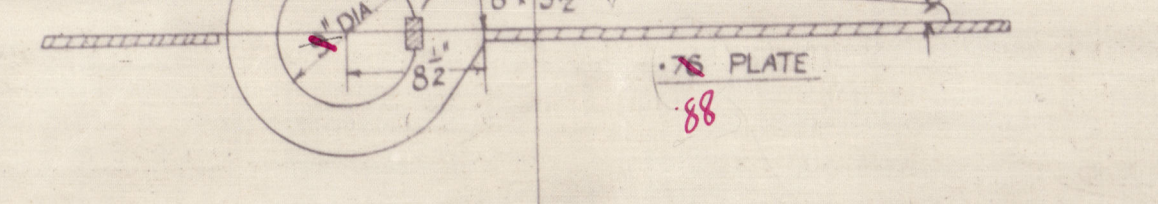

SECTION THRO' ARM 'C'.

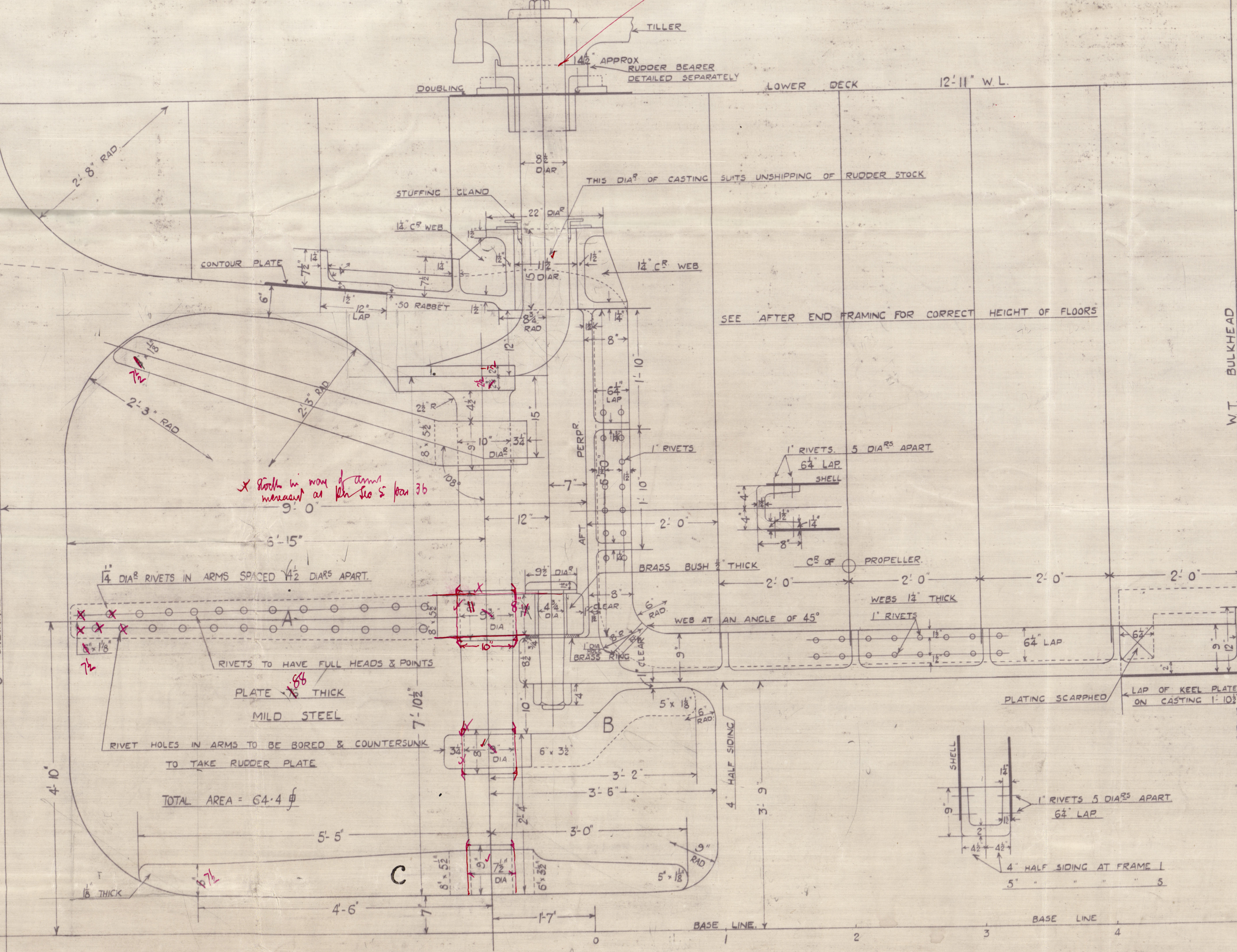
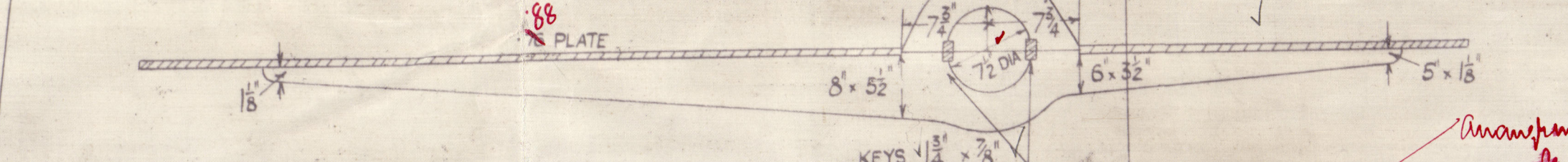

DETAIL OF RUDDER COUPLING.

SCALE 3" = 1 FOOT

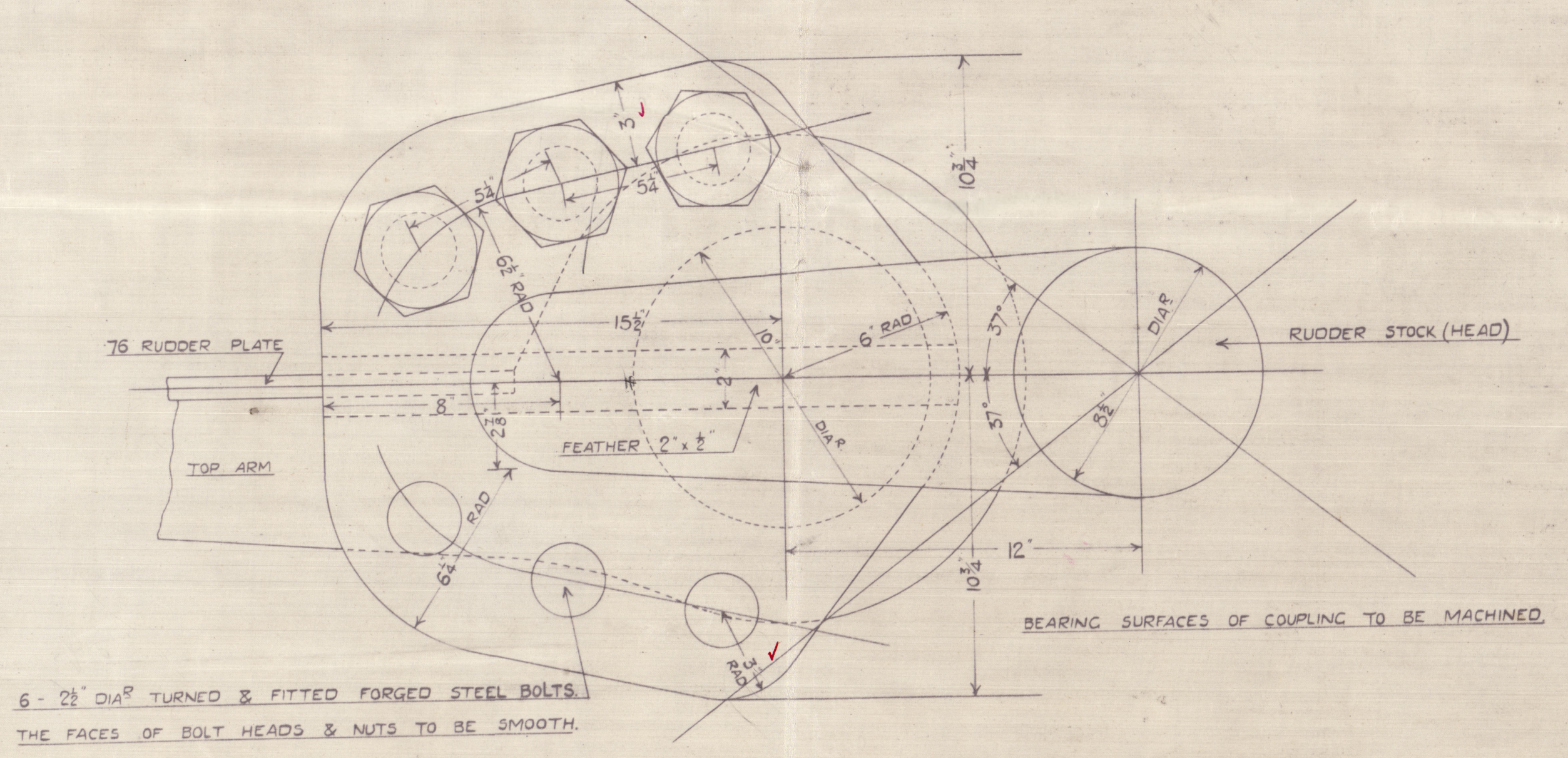
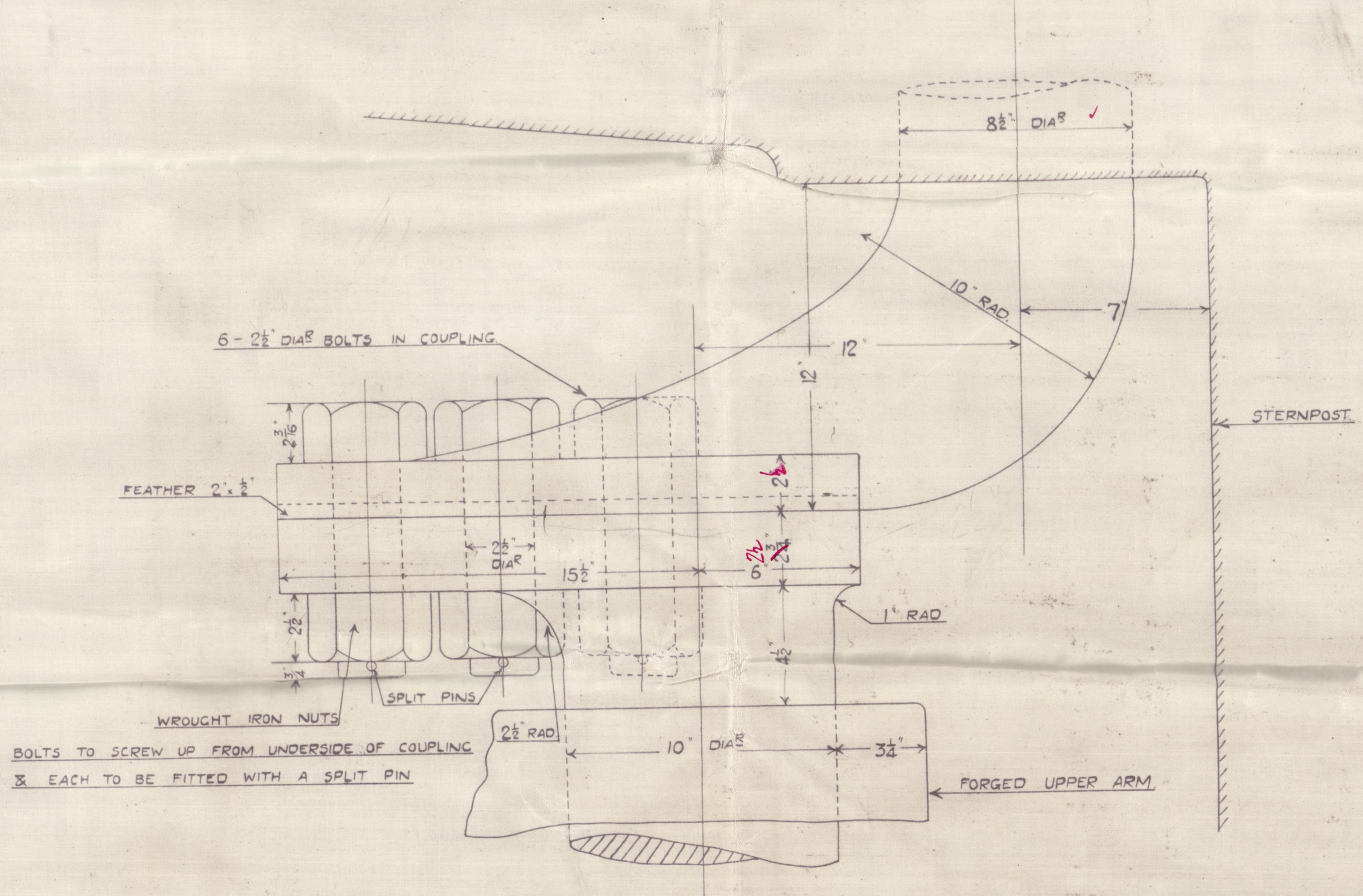



Ruddell & Simpson  
T.S.S. 50970

John Brown & Co

2/2 St Julien

GLASGOW REPORT No. 44631

2/2 St Helier

GLASGOW REPORT No. 44737



© 2020

Lloyd's Register  
Foundation

005321-005324-0121