

COPY.

ROSEHILL

## Lloyd's Register of Shipping.

71, Fenchurch Street, E.C. 3.

A. N. CARTHEW

\* HOLDERNID, \*  
S/R/L.

20th August, 1926

Dear Sir,

With reference to the question raised in Mr. Lyle's report on the Steamer "CREEK FISHER" (Liverpool Report No. 90551) regarding the assignment of the Figure 1 for Equipment in the Vessel's class I shall be glad if you will let me know whether the Owners are endeavouring to obtain the test certificate of the Anchors and Cables now on board, which it is thought should be procurable, seeing that the vessel was built under the survey of the Norske Veritas.

In the event of these certificates being obtained and the necessary additional 15 fathoms of 1½" stud link cable being supplied the question of granting the Figure 1 could then be considered by the Committee.

If, however no proof be forthcoming as to the testing of the anchors and cables, they will require to be retested if the Figure 1 is desired.

I am, Dear Sir,  
Yours faithfully,

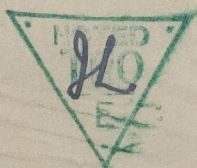

The Secretary,  
LIVERPOOL.



© 2020  
Lloyd's Register  
Foundation

005118-005131-0003