

SHIP No 59

RUDDER & STERNFRAME.

Scale 1" = 1FT & DETAILS.

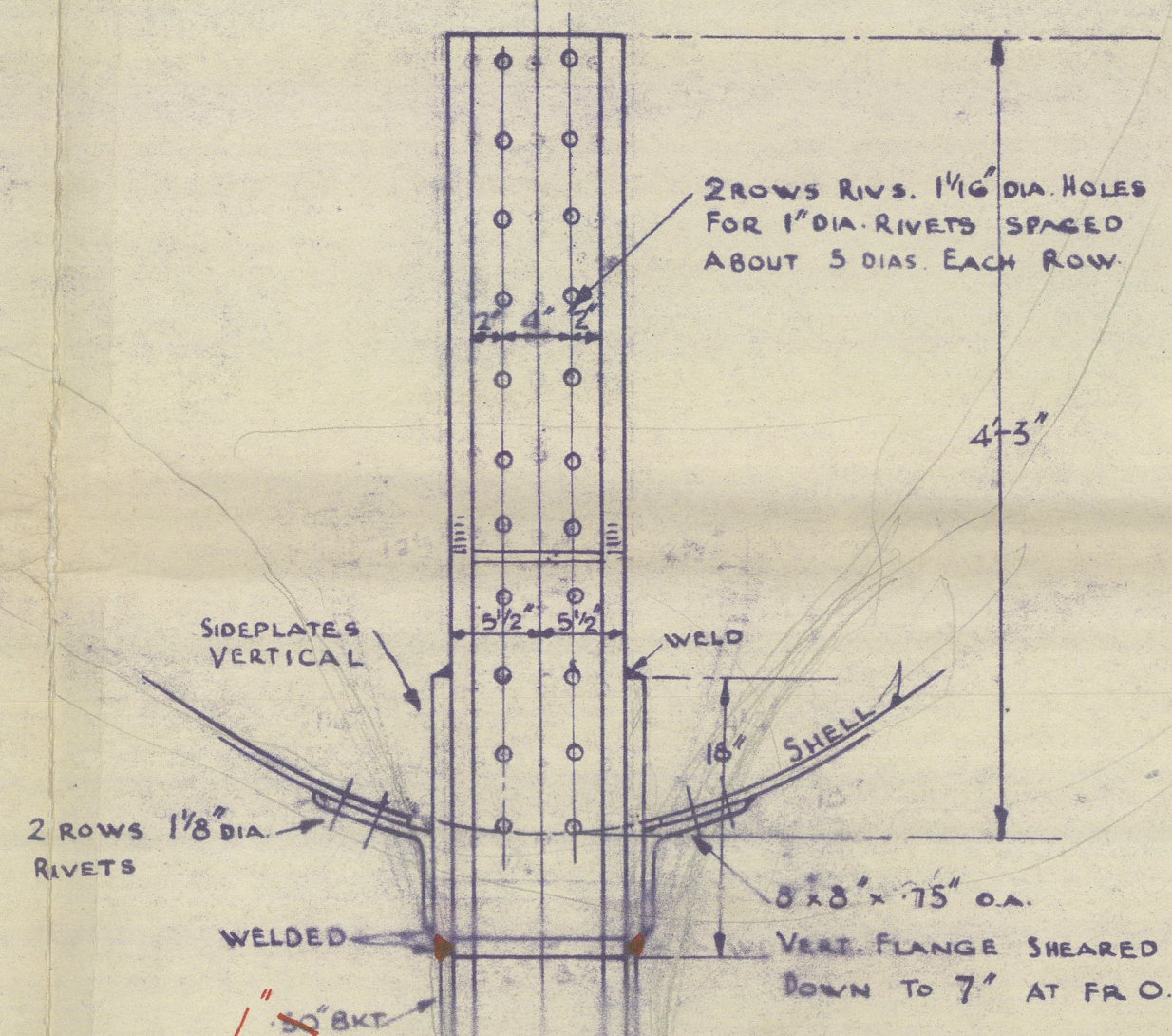

SECTION AT TRANSOM
LOOKING AFT.

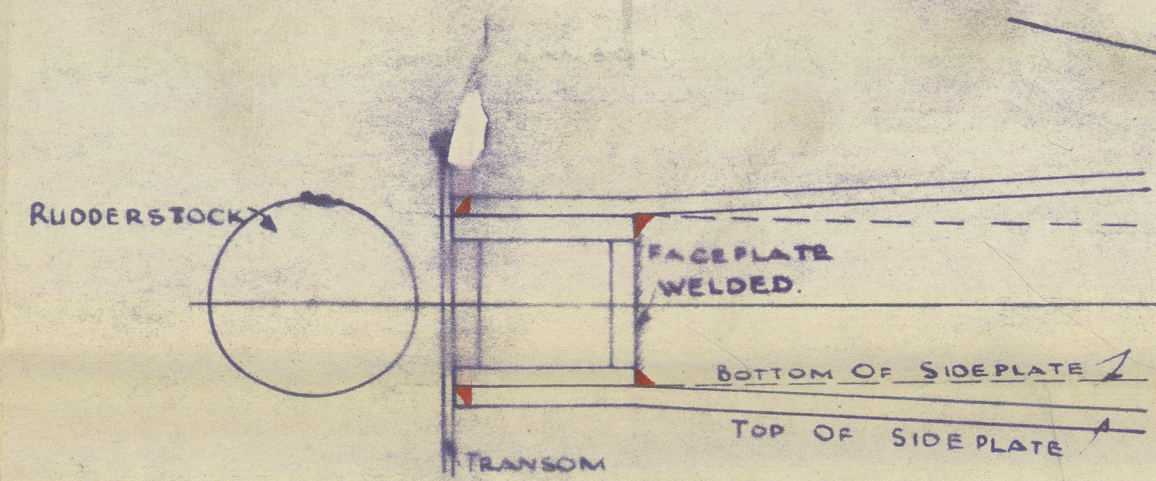

PLAN AT XX.

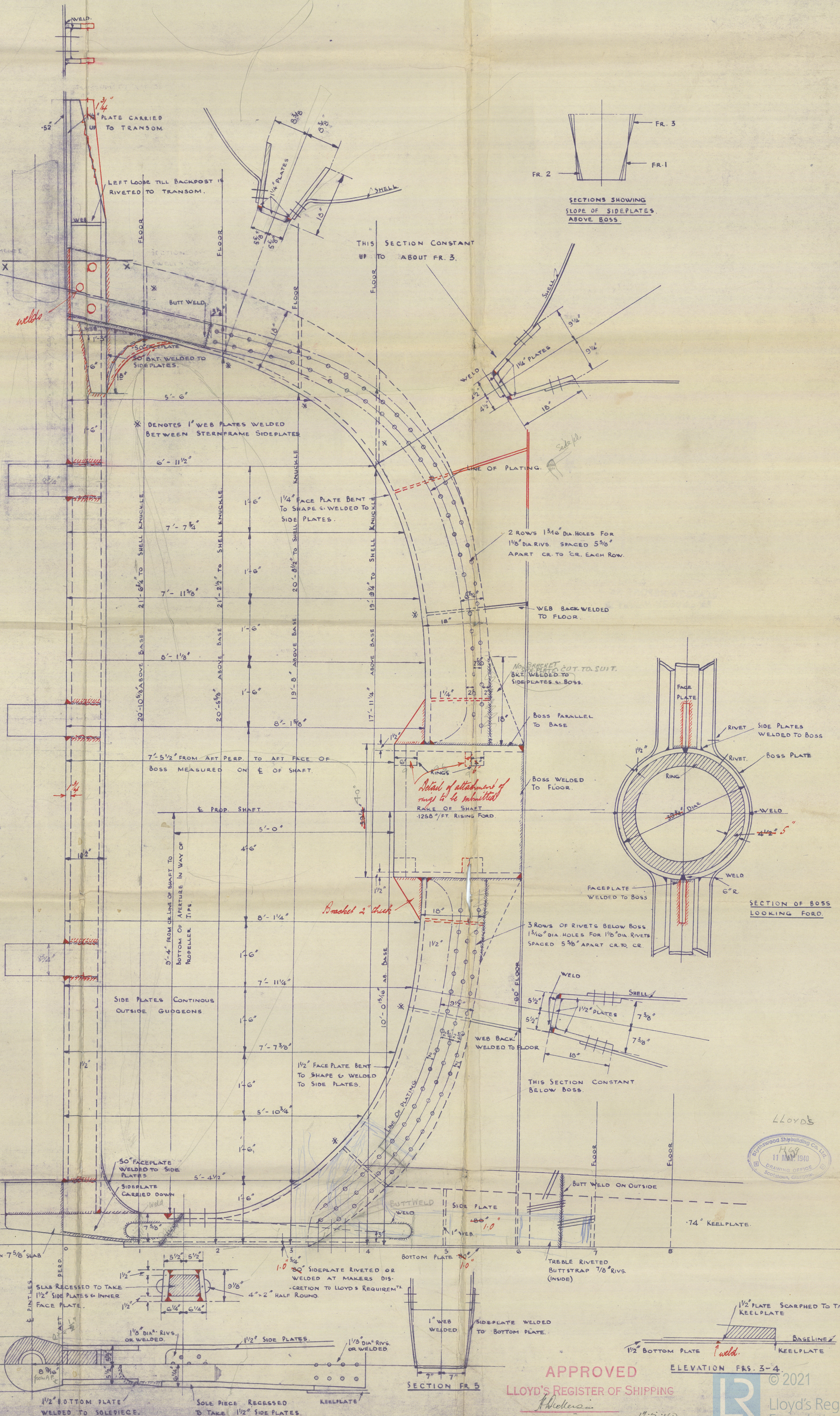

*See letter re Electric Welding.
Details of welding to be submitted*

SECTION THRU STERNPOST
IN WAY OF GUDGEON.

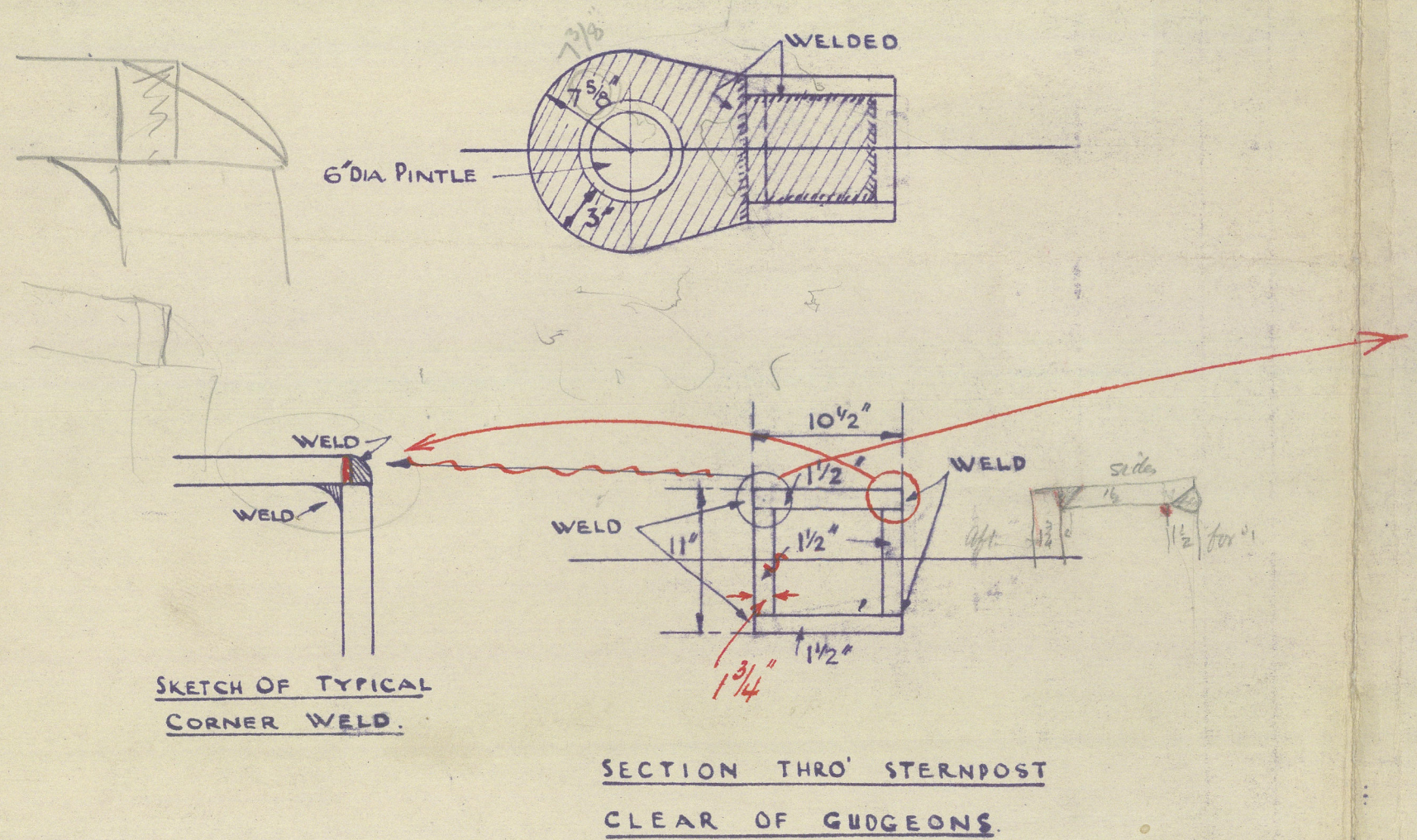

SECTION THRU STERNPOST
CLEAR OF GUDGEONS

OTHER ARRANGEMENT OF PLATES FOR METHOD
OF WELDING MAY BE ADOPTED BY CONTRACTORS
BUT THE WHOLE TO BE TO THE APPROVAL OF LLOYD'S.

APPROVED
LLOYD'S REGISTER OF SHIPPING

ELEVATION FRG. 3-4

DATE 11-5-1900

005024-005037-005040

(26)

22

PLANS TRANSFERRED
TO SISTER VESSEL

Manchester City ★

Blythswood S. B. Co. Ltd.,

MANCHESTER

No. 59.

PROGRESS ★

~~Rudder~~ & ~~Stemframe~~ (Fabricated)
"Manchester Trader"

GLASGOW REPORT NO 63911
ON LONDON MARCH

Lloyd's Register
Foundation