

Lloyd's Register of Shipping.

SURVEYS FOR FREEBOARD.—STEAM SHIPS.

PARTICULARS RELATING TO ALL STEAM SHIPS EITHER FLUSH DECKED, OR WITH TOP GALLANT FORECASTLES, SHORT POOPS AND BRIDGE HOUSES DISCONNECTED, OR WITH TOP GALLANT FORECASTLES HAVING LONG POOPS, OR RAISED QUARTER DECKS CONNECTED WITH BRIDGE HOUSES, OR OTHERWISE.

Port of Survey SUNDERLANDDate of Survey 7.6.30Name of Surveyor T. PRATT

Ship's Name.	Port of Registry and Nationality.	Official Number.	Gross Tonnage.	Date of Build.	Particulars of Classification.
<u>OSBOURNE GRAHAM & Co. LTD. No 221</u>	<u>NORWEGIAN</u>	<u>✓</u>	<u>✓</u>	<u>1920</u>	<u>* 100 A-1. STEEL.</u> (CONTINGENT)
Number in Register Book <u>✓</u>					

Registered dimensions from Ship's Register.	LENGTH.	BREADTH.	DEPTH.	UNDER DECK TONNAGE.
	<u>258.00</u>	<u>39.75</u>	<u>16.30</u>	<u>1318.68</u>
Length on LINE.	<u>257.50</u>	<u>39.75</u>	<u>16.30</u>	<u>1318.68</u>
RECTED ENSIONS.	<u>257.50</u>	<u>39.17</u>	<u>17.03</u>	<u>1318.68</u>

Moulded Depth as measured..... 18'6"Addition for Keel below base line for draught record..... 1 1/4 inches.

NOTE.—If the depth is measured when vessel is afloat, the results of measurement should be reported.

CORRECTION FOR LENGTH.

Length of Ship on Loadline.....	<u>257.5</u>
Length in Table	<u>222.0</u>
Difference	<u>35.5</u>
Correction for 10ft., Table A.....	<u>1.1</u>
× Difference divided by 10	<u>3.90</u>
If 1/10ths length covered divide by 2	<u>1.95</u>

Table C.
(if required.)
+2"

CORRECTION FOR IRON DECK.

Proportion covered, if less than 1/10ths length covered 701
Thickness of usual wood deck, less stringer 3 1/2

CORRECTION FOR ROUND OF BEAM.

Breadth at Gunwale amidships.....	<u>38.11</u>
Round of Beam.....	<u>9 3/4</u>
Normal round.....	<u>9 3/4</u>
Difference	<u>✓ ÷ 2 =</u>
Proportion of Deck uncovered (Para. 19)	

NOTE.—The round of beam should be reported on the full breadth of vessel at the gunwale.

Efficient of fineness..... ✓
Modification necessary [Para. 4 (a) to (e)]*
Efficient as corrected 76.3

Sheer { Stem..... 84 } 123 ÷ 2 = 61.5 Mean
at { Sternpost ... 39 }
Sheer at 1/3 of the length from { Stem 46.5 } 68.5 ÷ 2 = 34.25 Mean
{ Sternpost 22.0 }
Standard mean Sheer [Table, Para. 18] 35.75 Correction
Difference..... 26.13 ÷ 4 = 6.53
If limited as Para. 18 (f) -6 1/2"

Rise in Sheer { At front of bridge house..... ✓
from amidships { At after end of forecastle ✓
Para. 18 (e)]

Fall in Sheer { Para. 18 (d) } ÷ 2 = NO DROP IN SHEER
Length uncovered Correction

ALLOWANCE FOR DECK ERECTIONS:—

Freeboard, Table C.....	<u>1.0 1/4</u>
Correction for Length, if required (Para. 12, 13, and 14)	
Freeboard by Table A, corrected for sheer, and for length, if required (Para. 12, 13, and 14)	<u>2.10</u>
Difference	<u>1.9 3/4</u>
Percentage as below.....	<u>50.45</u>

Correction for R. Q. Dk. if engine and boiler openings not covered by bridge house (Para. 11) 10.95
Allowance for Deck Erections -11"

	Length.	Length allowed.	Height.
Forecastle.....	<u>23.0</u>	<u>30.0</u>	<u>7.0</u>
Bridge House	<u>62.0</u>	<u>64.0</u>	<u>7.0</u>
Raised Qr. Dk.....	<u>76.0</u>	<u>64.88</u>	<u>3.6</u>
Poop.....	<u>22.5</u>	<u>22.6</u>	<u>7.0</u>
Total	<u>183.5</u>	<u>172.38</u>	<u>6.69</u>
Length of Ship	<u>257.5</u>	<u>257.5</u>	

Corresponding percentage { (Para. 11, 12, 13, and 14) } 50.45

FREEBOARD recommended amidships from centre of Disc to top of Statutory Deck Line, Wood (Iron) Deck:—

Fresh Water Line	above centre of Disc	...
Indian Summer Line	" " "	...
Winter Line	below " "	...
Winter North Atlantic Line	" " "	...

the frames, skin planking, or ceiling are of unusual thickness the breadth of vessel to inside of ceiling should be reported if possible.
In vessels obtaining an allowance for deck erections under Para. 11 where the sheer drops abaft amidships the height of the R.Q.D. is to be taken from the level of the top of the amidship beam.
In flush-decked vessels the total standard mean sheer means the sheer measured at the stem and sternpost. In vessels having poops and forecastles, it means the sheer measured at points distant one-eighth of the vessel's length from stem and stern-post.

† State dimensions of freeing port area on back of this form.

‡ The Surveyor should state whether the fall in sheer as reported is measured relatively to the straight line of keel or to the water line. If measured relatively to water line the vessel's draft at time of survey, and also the usual load draft forward and aft should be reported.

005003-005012-0172

8.7.20

Do all the Frames extend to the top height in the Poop? Yes Raised Quarter Deck? Yes Bridge House? Yes Forecastle? Yes
 To what height do the Reverse Frames extend? BULO ANGLE FRAMING
 Has the Poop ^{AND} Raised Quarter Deck an efficient Iron Bulkhead at the fore end? Yes
 Give particulars of the means for closing the openings in Bulkhead NO OPENINGS
 Is the Poop or Raised Quarter Deck connected with the Bridge House? Yes Has the Bridge House an efficient Bulkhead at the fore end? Yes
 Give particulars of the means for closing the openings in Bulkhead NO OPENINGS
 What is the thickness of the Bridge Front plating? 3/4 and Coaming plate? 3/8
 Give scantlings and spacing of the Stiffeners 7 x 3 x 50 B.A. SPACED 30" APART
 Are bracket plates fitted at each end of the Stiffeners? Yes Are hor'l. brackets fitted connecting Bridge Bulk'd. with Bulwarks? Yes
 Has the Bridge House an efficient Iron Bulkhead at the after end? Yes
 How are the openings closed? NO OPENINGS
 Is the Forecastle at least as high as the main or top-gallant rail? Yes Has the Forecastle an efficient Iron or Wood Bulk'd. at after end? Yes
 Are the Engine and Boiler openings covered by a Bridge, ~~Poop~~, Raised Quarter Deck, or enclosed by a Strong ~~Iron~~ Steel Deckhouse? Yes
 If the openings are not so protected are the exposed parts of the Casings efficiently constructed? Yes
 Give thickness of plating; scantlings and spacing of Stiffeners
 What is the height of the exposed Casings? 7'-0" Are suitable means provided for closing all openings in them in bad weather? Yes
 Are the Weather Deck Hatchways efficiently constructed and at least equal to the requirements of Section 28 of the Rules for 1904-5? Give particulars below:— Yes

Position and Size.	N°1 For 26'-0" x 18'-0"		N°2 28'-0" x 18'-0"		N°3 28'-0" x 18'-0"		N°4 26'-0" x 18'-0"		
Item.	Ship.	Rule.	Ship.	Rule.	Ship.	Rule.	Ship.	Rule.	Ship.
COAMING. Height above top of DECK	4'2"	2 1/4	4'2"	2 1/4	4'2"	2 1/4	4'2"	2 1/4	
Thickness	Sides.....	1/4"	1/4"	1/4"	1/4"	1/4"	1/4"	1/4"	
	Ends.....	1/4"	1/4"	1/4"	1/4"	1/4"	1/4"	1/4"	
SHIFTING BEAMS OR WEB PLATES.	Number	4	5	5	5	5	4	4	
	Section and Scantlings	4 Ang. 4 x 3 x 1/4"			SAME AS N°1				
	Material	PLATE 1/4" x 8" x 3/8" STEEL							
* FORE AND AFTERS.	Number		NO FORE AND		AFTERS				
	Section and Scantlings								
	Material								
HATCHES Thickness	2 1/2	2 1/2	2 1/2	2 1/2	2 1/2	2 1/2	2 1/2	2 1/2	
Remarks.....	SATISFACTORY								

* The depth of Fore and Afters should be stated from the underside of the hatches in all cases.
 (If the sill of the lowest side scuttle will be less than 6 inches above the Indian Summer Load Line if assigned under the tables, state vertical distance from top of deck at side amidships to lower edge of lowest side scuttle.)

The following information is to be given in all Cases of vessels dealt with under Paras. 11, 12 (under 15 feet Moulded depth) and under Shelter Deck Rules.
 What is the thickness of the Bridge Sheerstrake? 5/8 Strake between Main and Bridge Sheerstrakes? 50

Delete the words { The Crew ~~are~~, are not, berthed in the bridge house.
 that do not apply { The arrangements to enable them to get backwards and forwards from their quarters are, ~~are not~~ satisfactory.

Length of Bulwarks in well 74'-0"
 Area of Freeing Ports required by Para. 11 (e) each side of vessel = 14.8 Sq. ft.
 Ft. Tenth. Ft. Tenth. No. } Freeing Ports = 18.0 Sq. ft.
 3.0 x 1.5 x 4 } (each side of vessel)
 Total deficiency or excess = 3.2 Sq. ft.

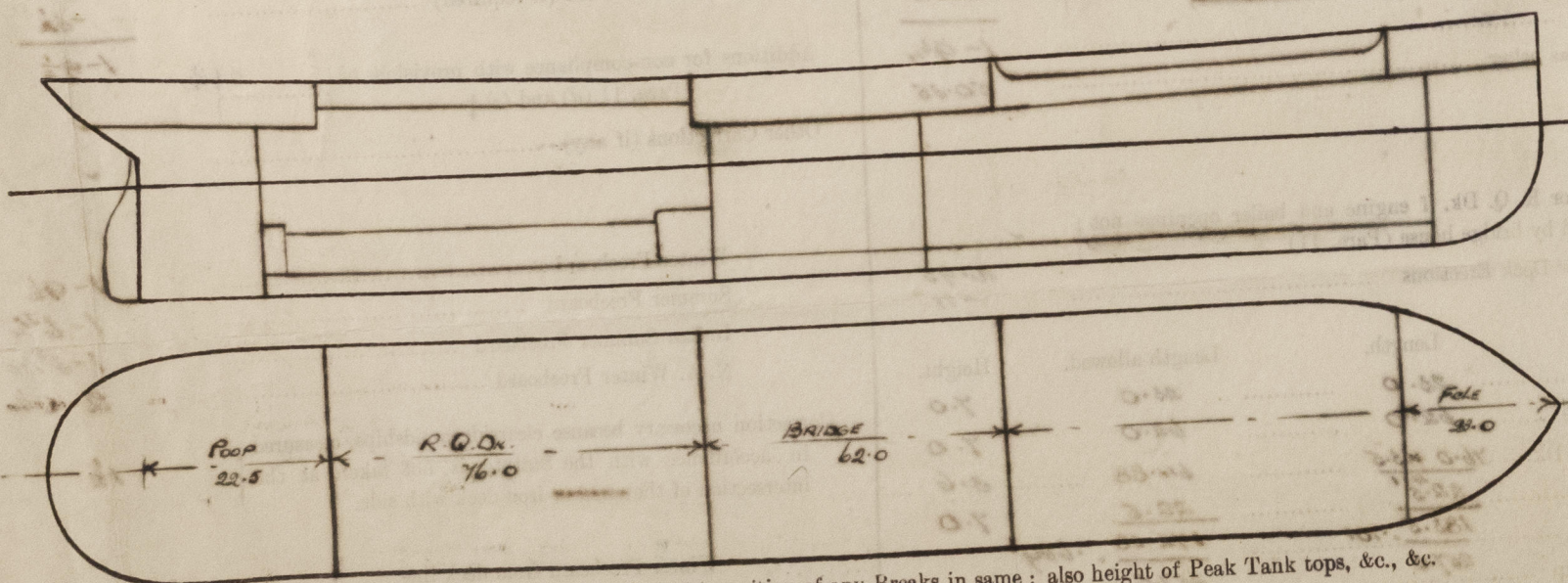

Show hereon line of Floors or Tank Top with position of any Breaks in same; also height of Peak Tank tops, &c., &c.

State any special features in the construction of the Vessel

SEE PRELIMINARY REPORT S.L.O. N° 27413 OF 29.1.11

Owners

Address

Fee £

Received by me 22/7/20



© 2020

Lloyd's Register Foundation