

Schiff No 8 ÷ 10.

8 ÷ 10 Zeich: Sk 56

Hintersteren 1:25 u 1:5.

25-2-22

Speed $V = 11.5 \text{ Kn.}$ $F = 15.0 \text{ m}^2$ Area of Rudder
Material: Stahlguss.

Fingerling I

Schutzdeck

2nd Deck

Fingerling III & IV

Fingerling II & V

Ruder siehe Zeich. Sk 28
Plan of Rudder
to be submitted.

3/8" Bronze-Schrauben
5" Scheibe verzinkt

Gehärtete Stahlplatte

	Schiff: 8 ÷ 10	Zeich: Sk 56	Werk: Flugtag
	LP Nr. 7		
	Gez. J. J. J.		
	Gen. 1/1		
	Dat. 14/1		

Hintersteren.
1:25 - 1:5.

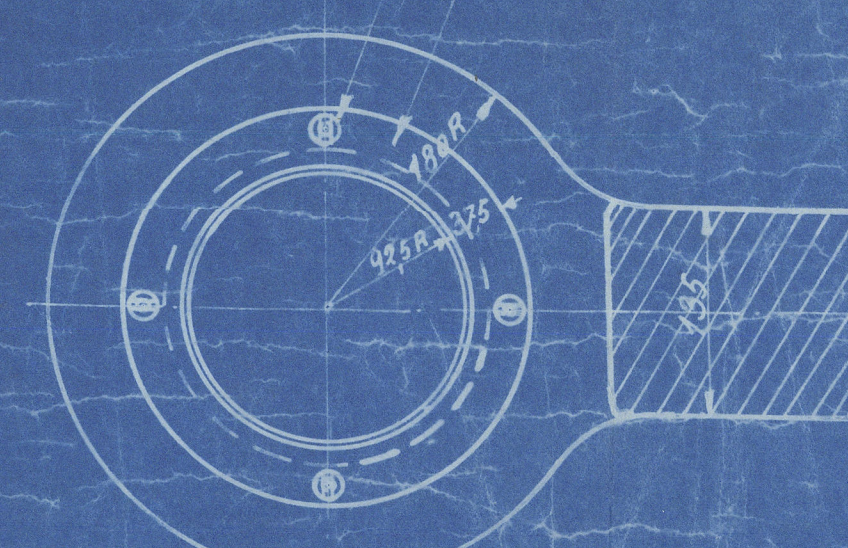
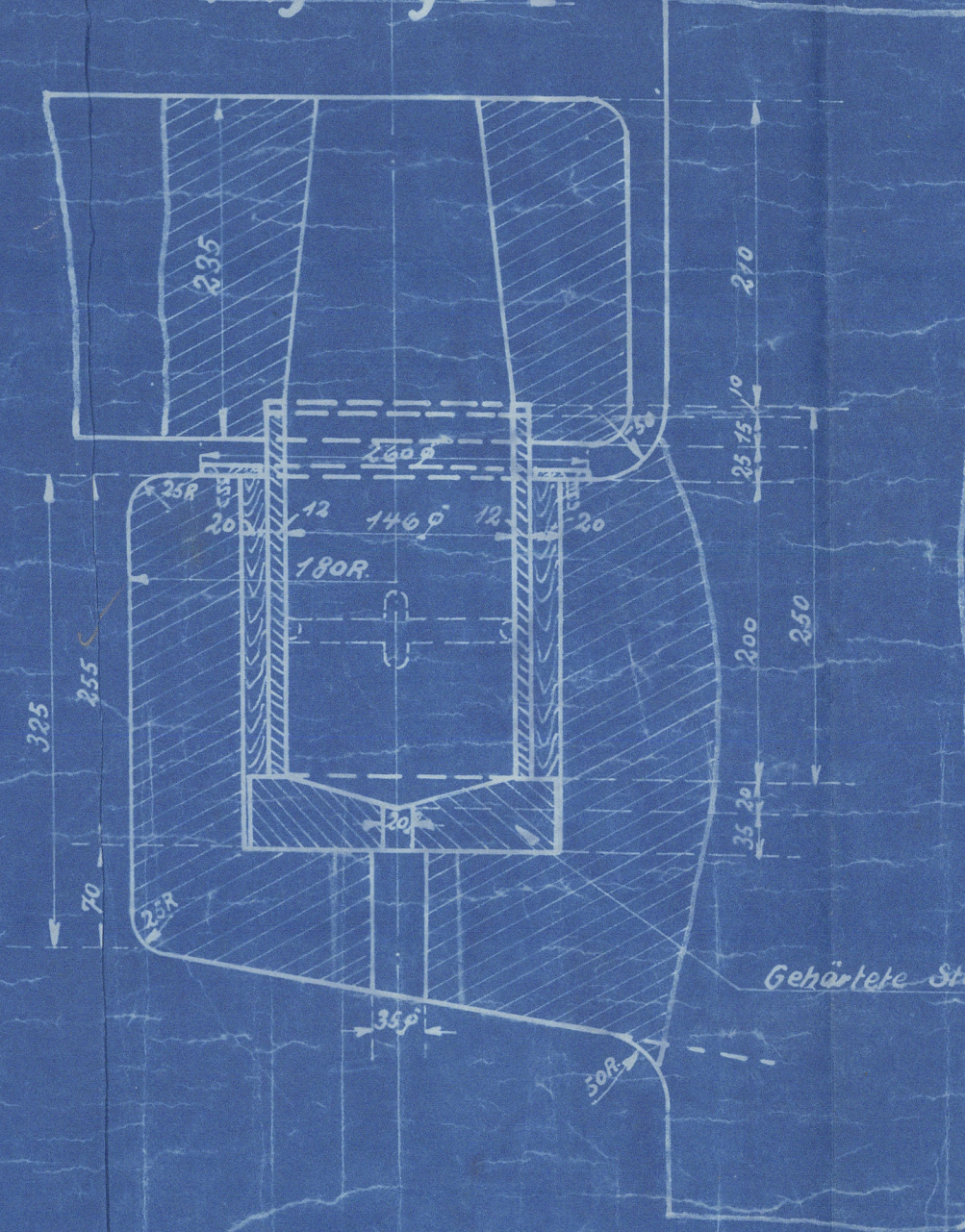
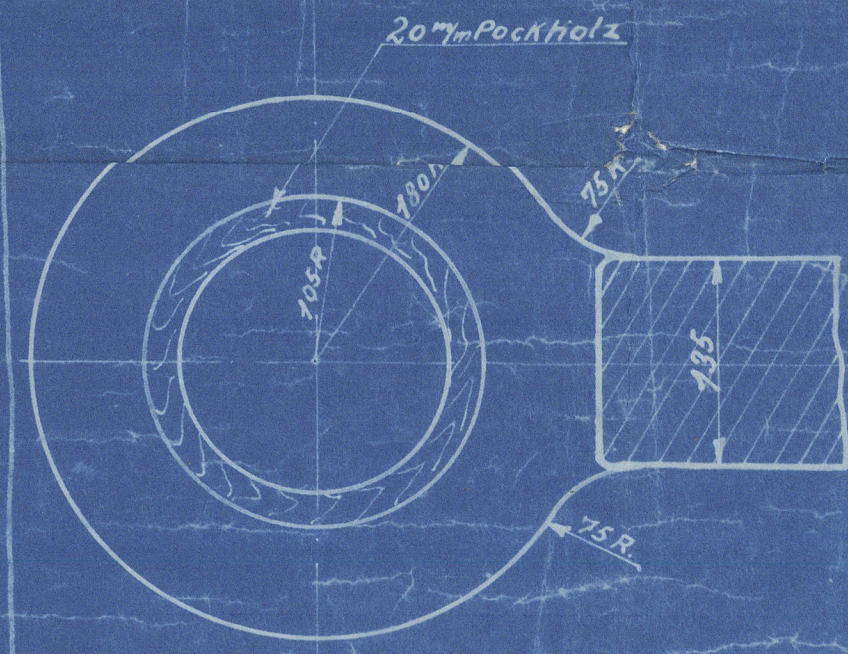
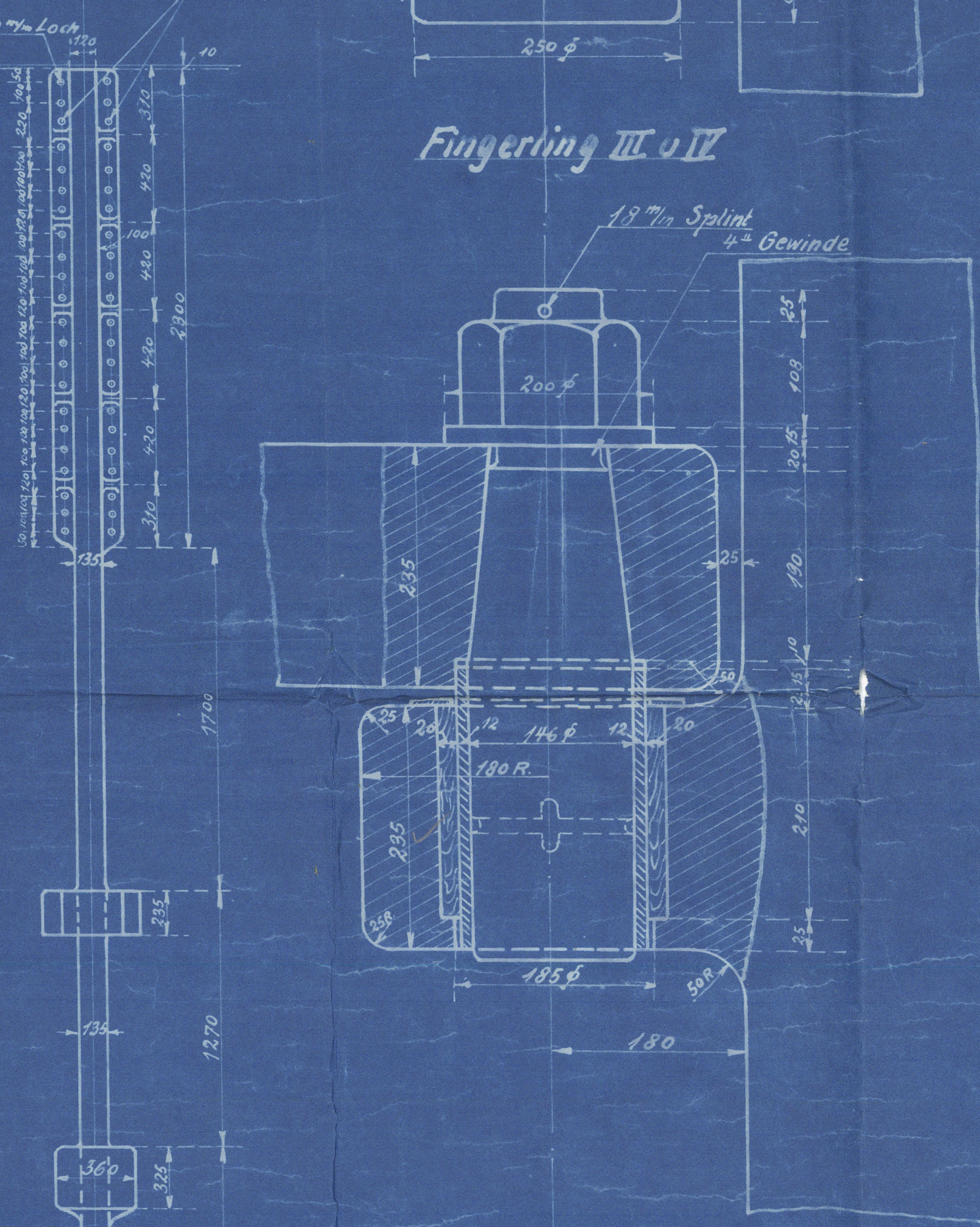
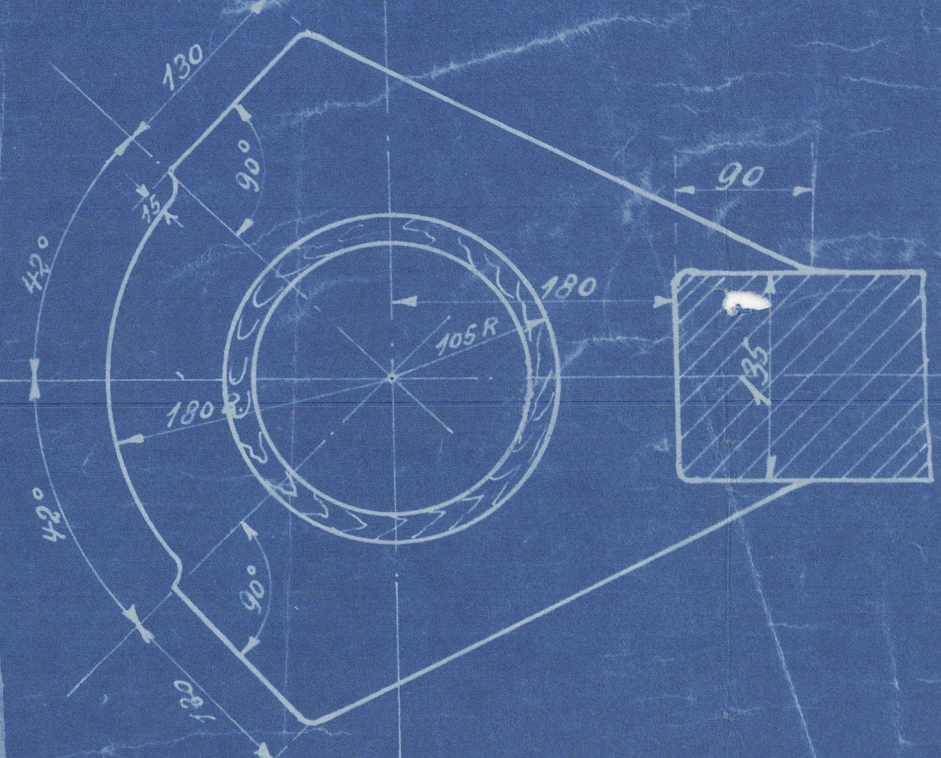
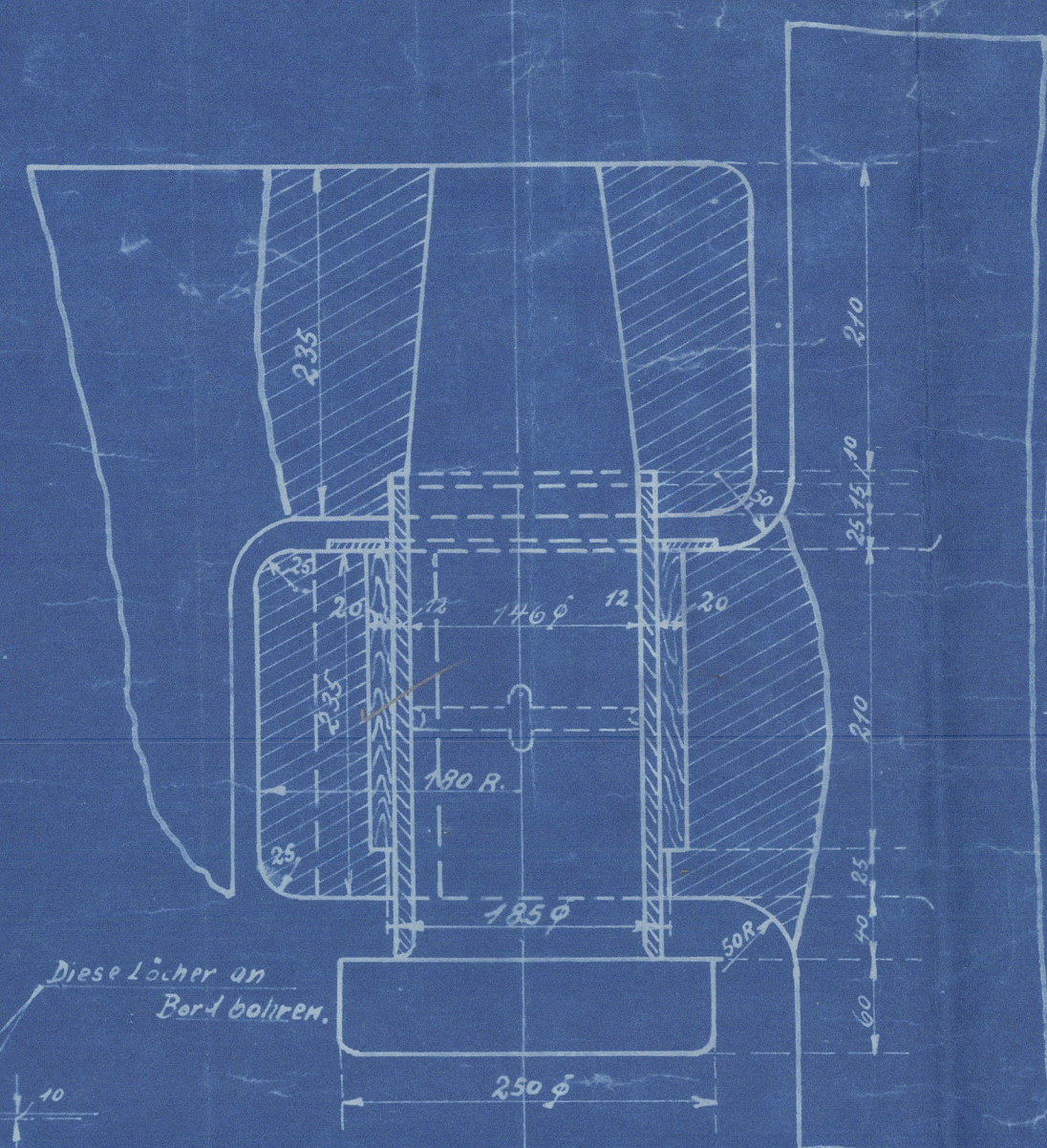
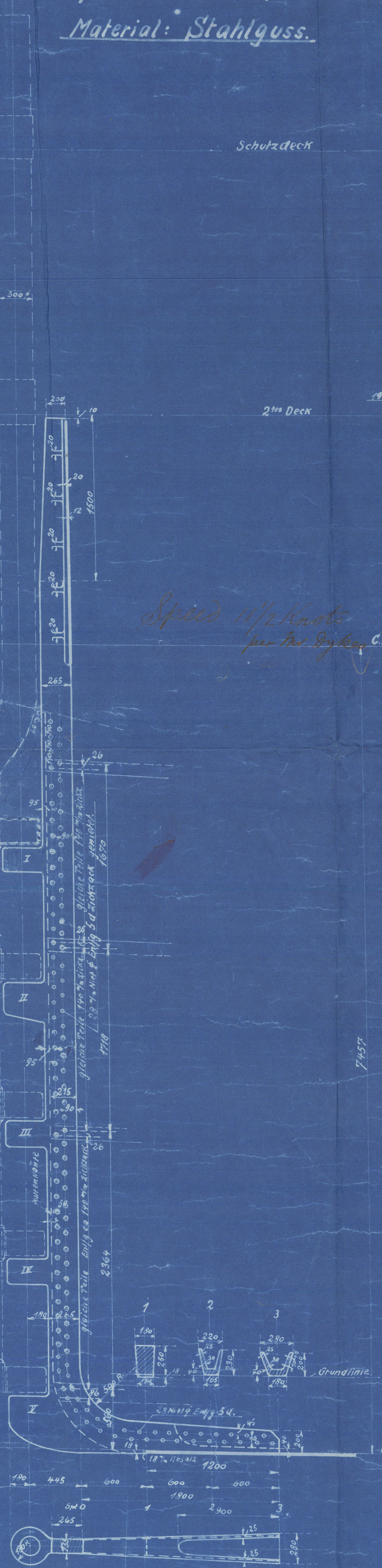

Deutsche Werft No 8

Plan of Rudder Post
and Rudder diameter

Hamburg letter 13/2/52

Twin Screw " TIRADENTES " Hamburg Report Nr. 15210

Plan of Rudder Post & Rudder diameter

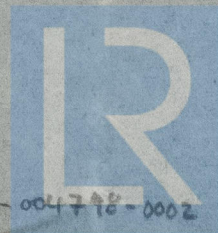

© 2020

Lloyd's Register
Foundation

004789-004790-0002