

-BEAM KNEES IN E. ROOM.-

—SCALE:- $\frac{3}{4}" = 1 \text{ FOOT.}$ —

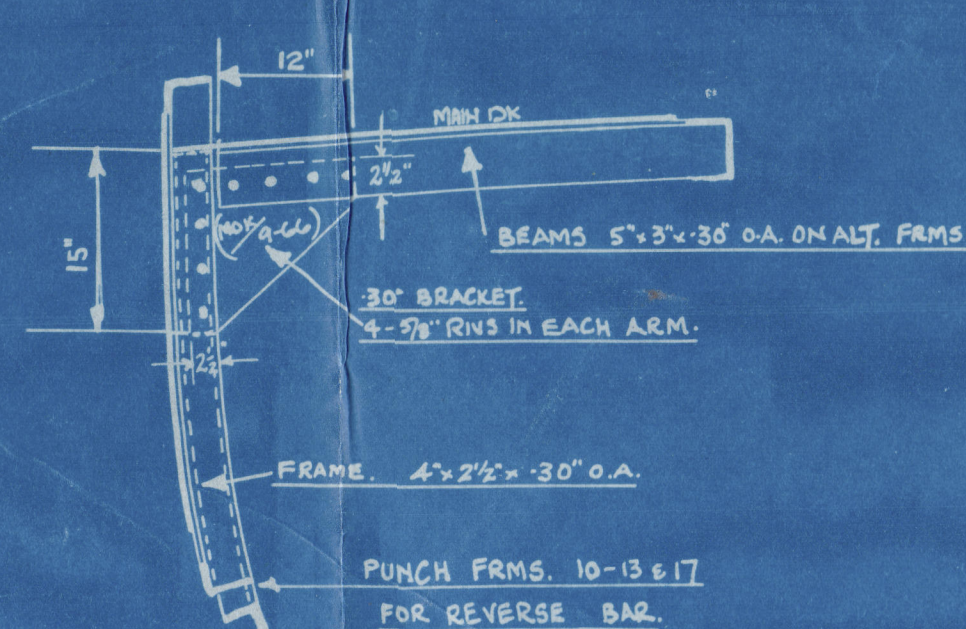

— SCALE: $\frac{3}{4}" = 1 \text{ FOOT.}$ —

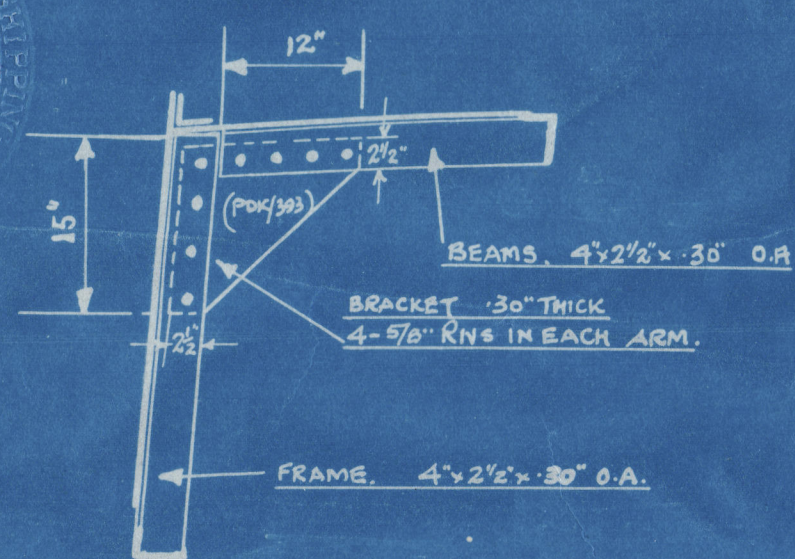
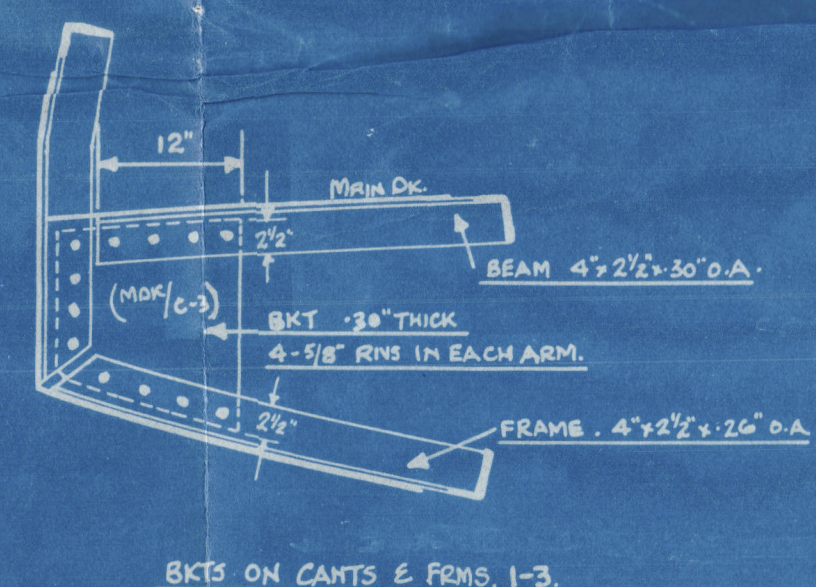
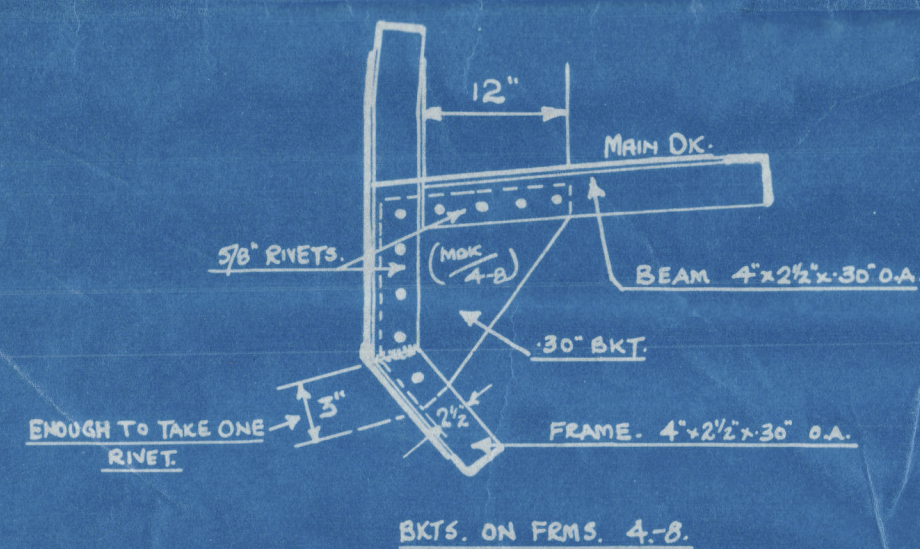

-POOP DECK.-

- SCALE :- $\frac{1}{2}" = 1 \text{ FOOT.}$ -

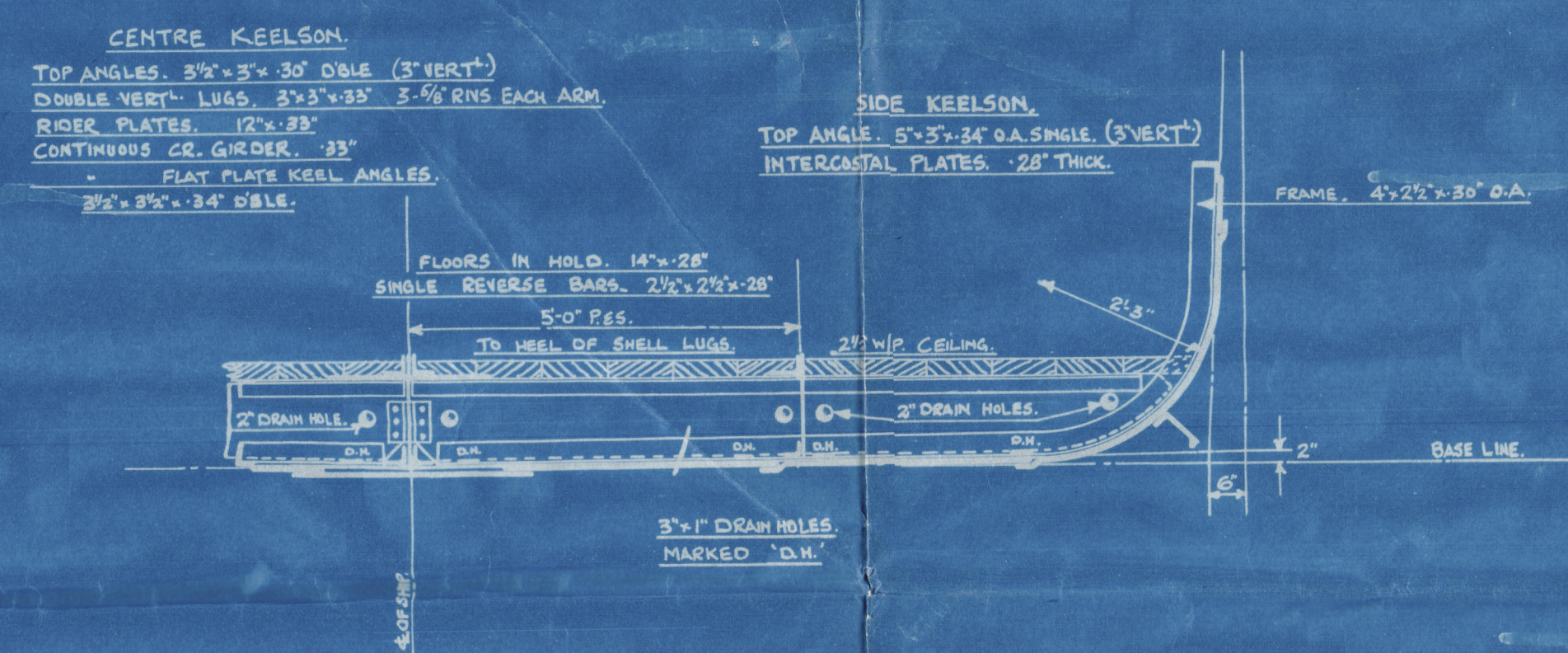

—SCALE:— $\frac{3}{4}" = 1 \text{ FOOT.}$ —

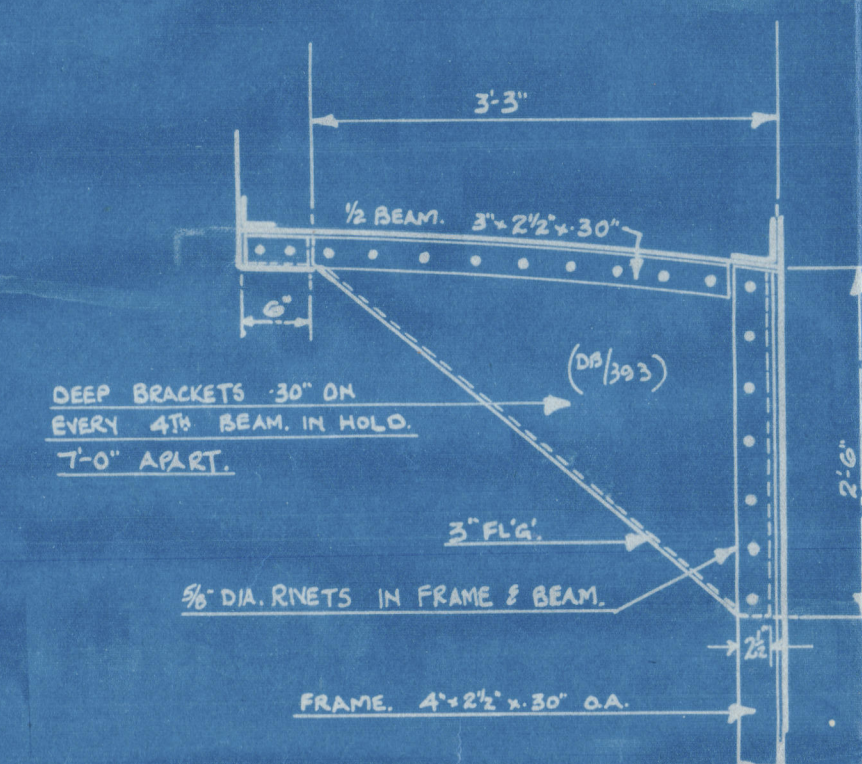

- MAIN DECK HALF BEAMS.
- SCALE :- $\frac{3}{4}$ " = 1 FOOT. -

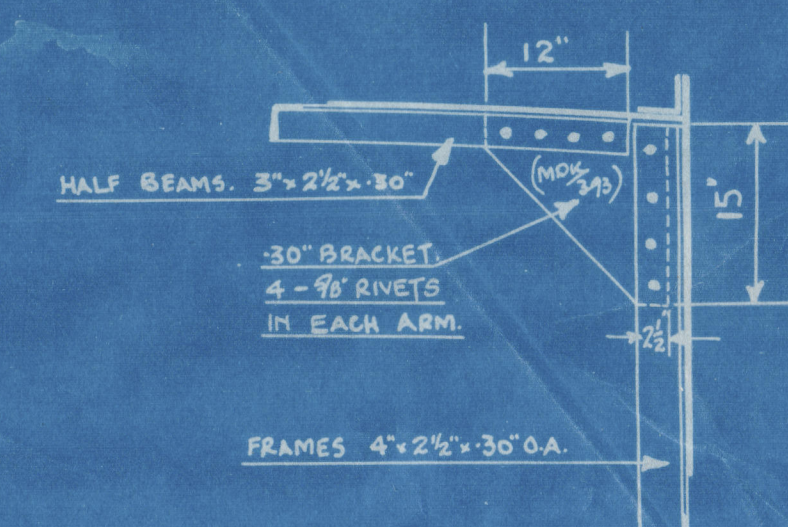

— SCALE: — $\frac{3}{4}$ " = 1 FOOT. —

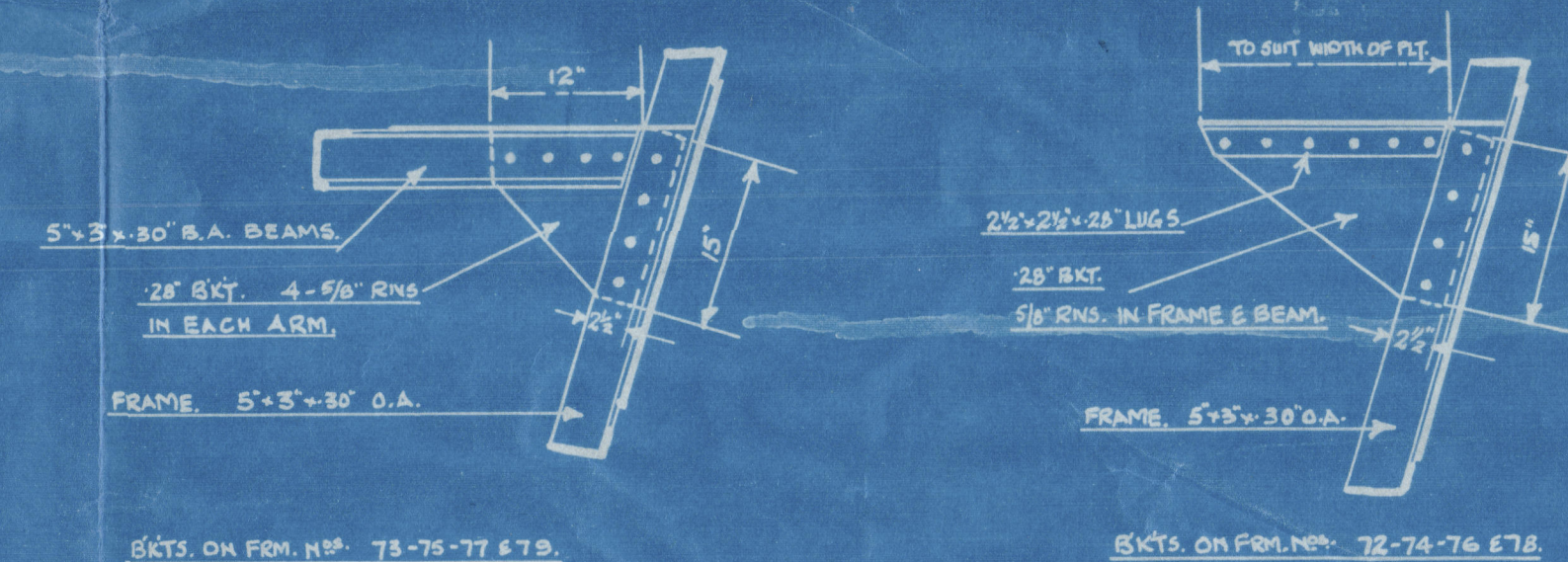

NO OF	LENGTH	BREADTH	THICK	MARK
MAIN DECK KNEES				
2	7'-0"	14 1/2"	.30	MDK 383
4	6'-6"	"	"	" 4
11	7'-10"	"	"	" 8
3	8'-7"	"	"	" 67
PEEP DECK KNEES				
6	8'-8"	15 1/4"	.30	PK/39
F/C DECK KNEES				
3	6'-10"	15 1/4"	.30	PK/39
NAW DECK DEEP BRACKETS				
12	5'-0"	30 1/2"	.30	DB 39

NOTE:- ALL BEAMS TURNED TOWARDS MIDSHIPS
EXCEPT WHERE SHOWN OTHERWISE.

ITEM.	DIA ^Ø	SPACE	C.R. F.C.
REVERSE BARS TO FLOORS IN HOLD & FLOOR & AFT PEAKS	5/8"	7 DWS	4 1/2"
FRAMES TO SHELL IN FORE & AFT PEAK TANKS & FWD OF HALF MIDSHIP LENGTH.	5/8	5 1/2"	3 1/2"
FRAMES TO SHELL ELSEWHERE.	"	7 -	4 1/2"
CENTRE GIRDER ANGLES TO FLOORS.	3 RIVETS IN EACH FLOOR		
FRAMES TO FLOORS CLEAR OF ENGINE ROOM.	SEE SEPARATE LIST.		
BULKHEAD FRMS. TO SHELL (NO. 5, 7, 21, 71)	5/8"	5 DWS	3 1/2"
" " " " " " " " " " " "	"	4 1/2"	2 3/4"
FRAMES TO FLAT PLT KEEL IN FORE & AFT.	"	5 1/2"	3 1/2"
PEAKS & PANTING FRAMES GO'D.	"	"	"
ALL OTHER FRAMES TO SHELL.	"	7 -	4 1/2"
WEB PLT NO 46 TO FRAME.	"	"	"

FRAMES TO FLOORS.			
REVERSE GARS NO 10-13 & 17 TO FRAMES.	5/8	7 DIMS.	4 1/2"
ENGINE ROOM.	"	6 "	3 3/4"
FLOORS FWD OF 1/2 MIDSHIP LENGTH	}	"	5 1/2 "
VIZ: NO 61-70		"	3 1/2 "
FLOORS IN FORE E APT PEAKS.	"	"	"
REMAINDER OF FLOORS.	"	7 "	4 1/2 "
REVERSE GARS TO ENGINE ROOM FLOORS AS PER ENG. SEATING PLAN.			

-SCALE:- 1/4" = 1 FOOT.-

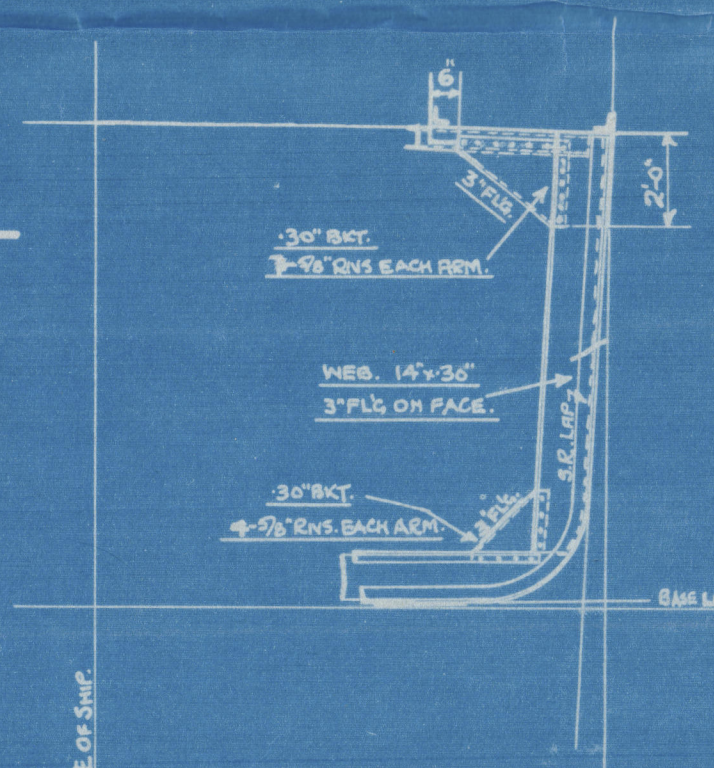

- SCALE:- $\frac{1}{4}$ " = 1 FOOT.

RICHARD DUNSTON LTD.
SHIPBUILDERS,
THORNE, YORKSHIRE

DRAWN BY <i>7. Red</i>		DATE <i>21/4/20</i>
TRACED BY		DATE
CHECKED BY <i>PP</i>		DATE <i>22/4/20</i>
REVISIONS		
No.	DATE	PARTICULARS

This Drawing and the Information it contains are the Property of RICHARD DUNSTON LTD.
It is not to be Traced, Copied or Published without their Written Consent, nor is the Information
thereon to be misused in any way.

YARD No. T. 393/6.	DRG. No. 3262.
--------------------	----------------

TITLE:- FRAMING PROFILE.

SCALE: $\frac{1}{4}$, $\frac{1}{2}$ & $\frac{3}{4}$ TO ONE FOOT

004727-004735-0158

HAL RONELL
EX
"MONKTON COMBE"

Lanning profile



© 2020

Lloyd's Register
Foundation