

SSIMS: CALTEX DELHI
TO ACCOMPANY: No. 1556 B.E.
Dated: 15/10/58
SUBJECT:

Copy of Approval Plan
NEWCASTLE-ON-TYNE, No. 115686
Received 2/10/58.
Originals with Hawthorn, Leslie & Tait's office.
M.V. "CALTEX DELHI"

NEW HORIZONTAL GIRDER IN CARGO TANKS AT 28'-9" ABOVE BASE.

SCALE: 1/4" = 1 FOOT & AS INDICATED.
JOB No 73.

ALL WELDS TO BE DOUBLE CONTINUOUS. LEG LENGTH: 28"

DETAIL AT END OF BRACKET IN
OIL FUEL BUNKER.
3/4" = 1 FOOT.

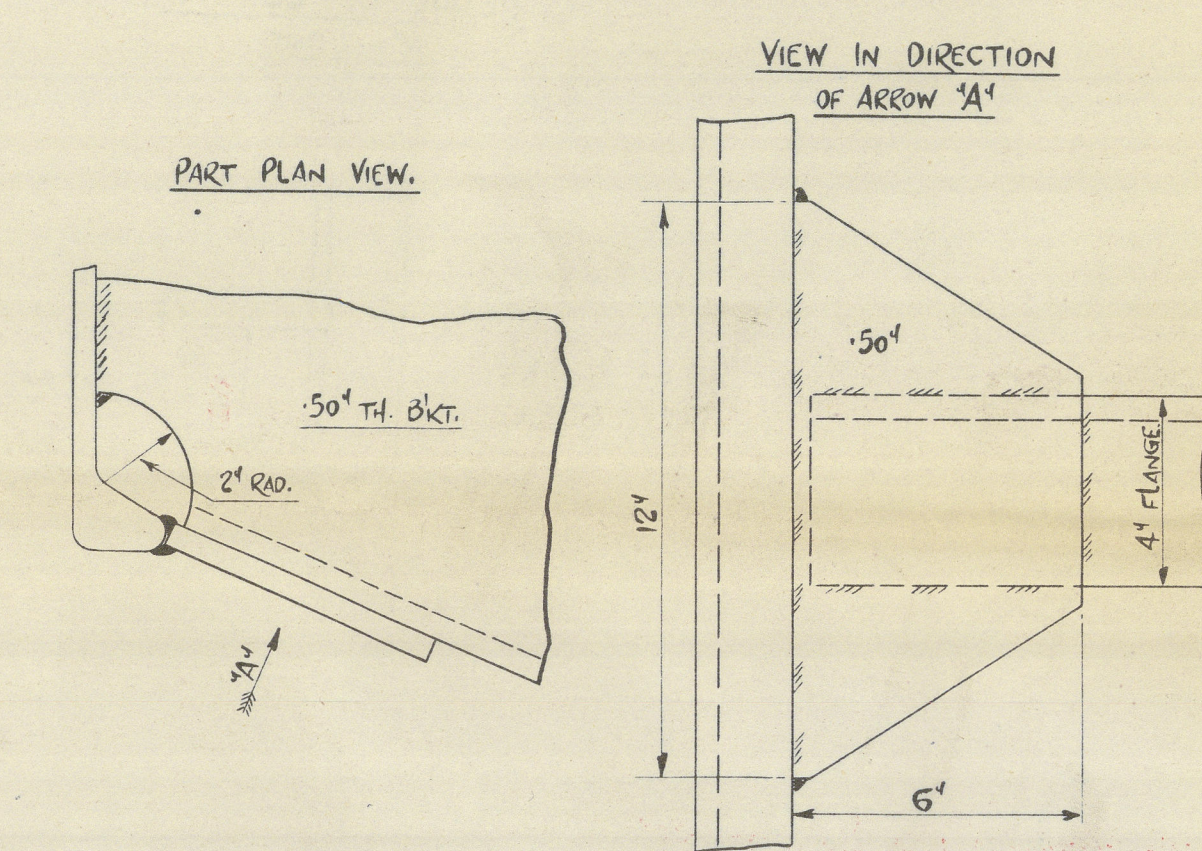

DETAIL OF LUG 'A'
1/2" = 1 FOOT.

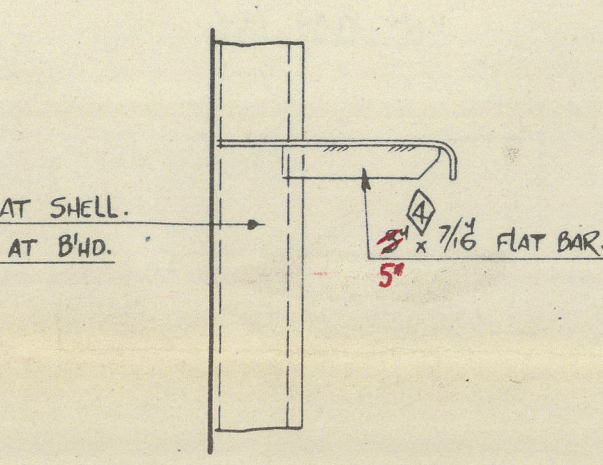

DETAIL OF BRACKET 'B'
1/2" = 1 FOOT.

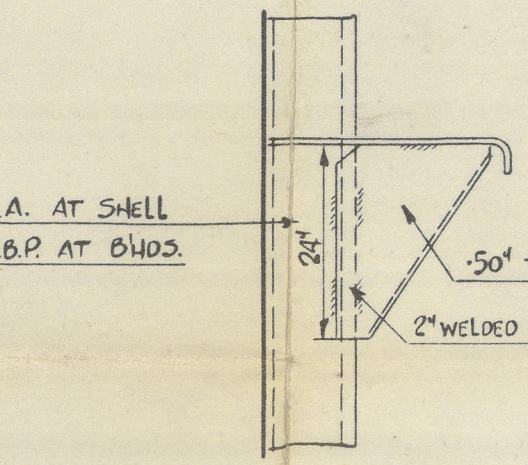

DETAIL OF BRACKET 'C'
1/2" = 1 FOOT.

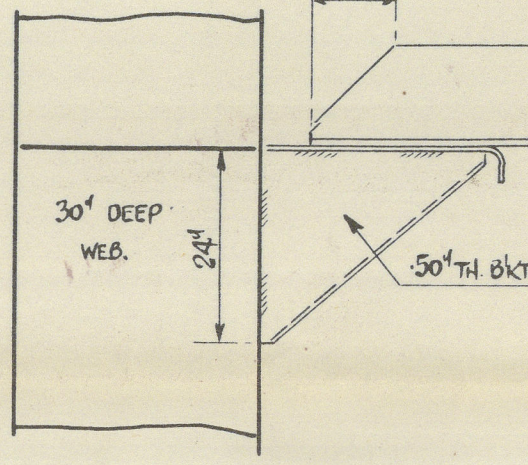

METHOD OF WELDING EXISTING
STIFFENERS TO BULKHEADS IN
WAY OF NEW HORIZONTAL GIRDER.
1/2" = 1 FOOT.

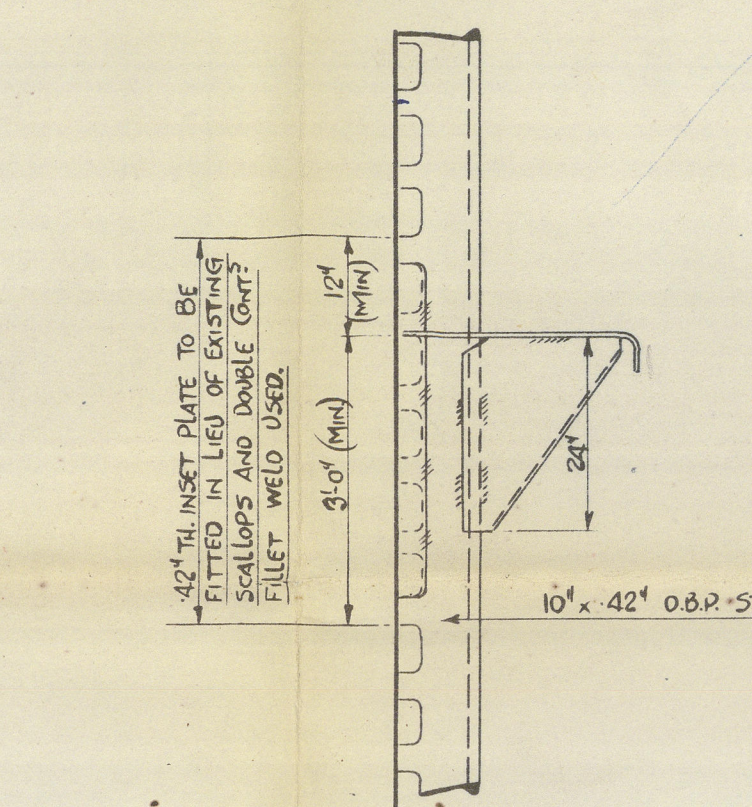

D/E	W/F	D/S	W/F
No 1 PORT	1/10/58	No 5 PORT	
- CENTRE	1/10/58	- CENTRE	
- STAR	1/10/58	- STAR	1/10/58
No 2 PORT	2/10/58	No 6 PORT	
- CENTRE	2/10/58	- CENTRE	
- STAR	2/10/58	- STAR	2/10/58
No 3 PORT	3/10/58	No 7 PORT	
- CENTRE	3/10/58	- CENTRE	
- STAR	3/10/58	- STAR	3/10/58
No 4 PORT	4/10/58	No 8 PORT	
- CENTRE	4/10/58	- CENTRE	
- STAR	4/10/58	- STAR	4/10/58
PR RESERVE	7/10/58	CEFFORD P	
		S	
TUNING ROOM		O.P. BULK P	
		S	



N 155 Reg. No. 26/9/11/11