

5 NOV 1948

No. 507 FABRICATED STERNFRAME.

SCALE $\frac{1}{2}$ " = 1 FOOT. DETAILS $\frac{1}{8}$ " = 1 FOOT

TO BE OF M.S. PLATES TO THE REQUIREMENTS
& SATISFACTION OF LLOYDS.

OIL TANKER LBP 440'-0" BREADTH MLD 58'-9" DEPTH MLD 33'-0"
L x D = 13922 SPEED 12 KNOTS.

AREA OF RUDDER TO $\frac{1}{2}$ OF PINTLES = 143.6

C.G. OF AREA ABAFT $\frac{1}{2}$ OF PINTLES = 4.25'

A x D = 143 x 4.25 = 607.75

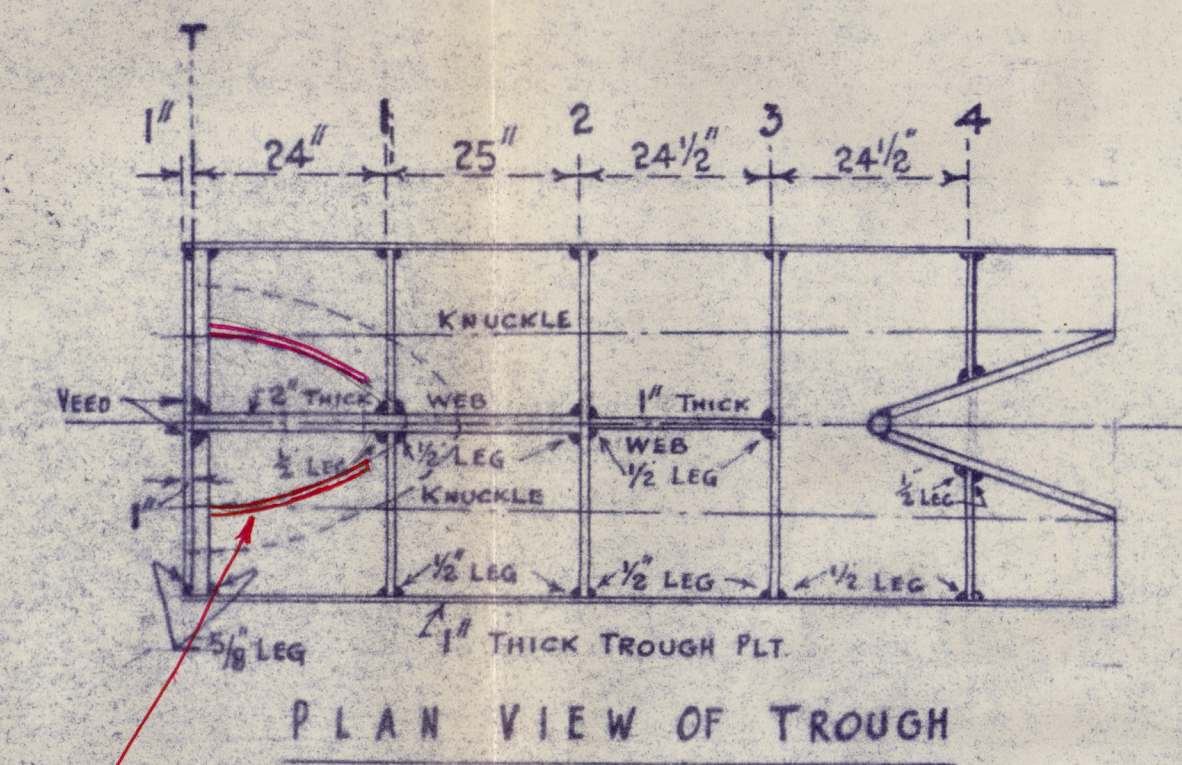
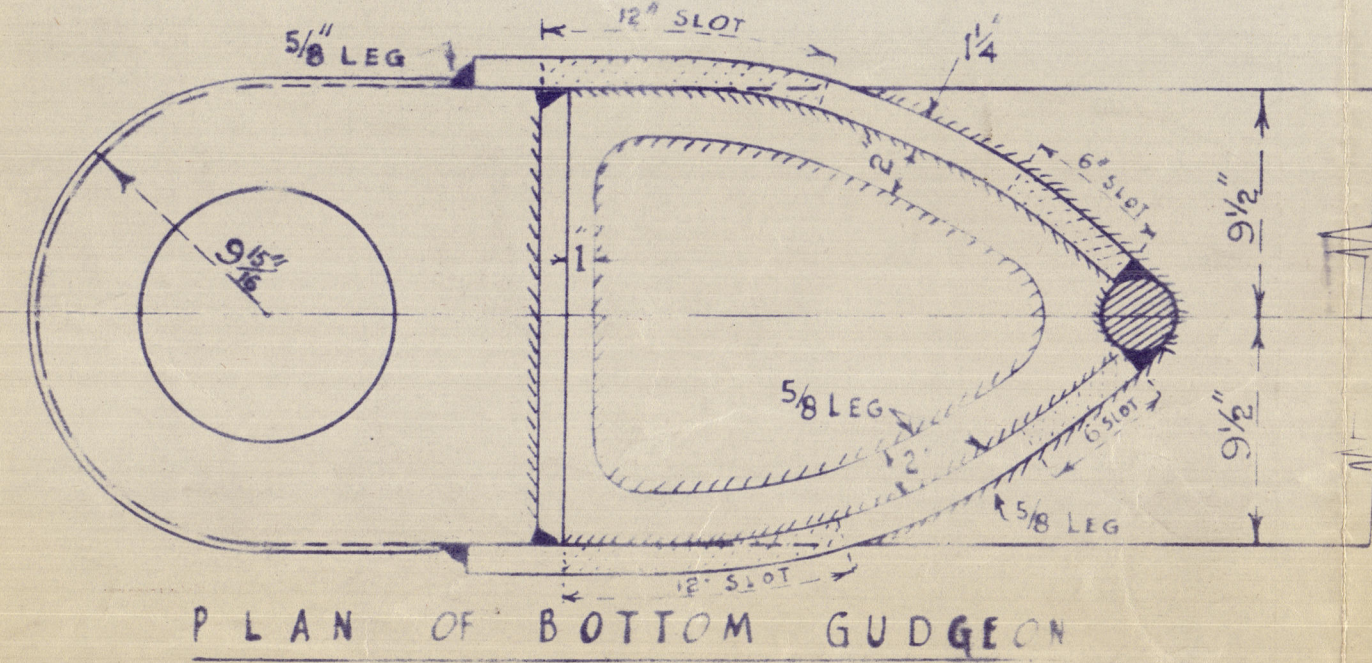
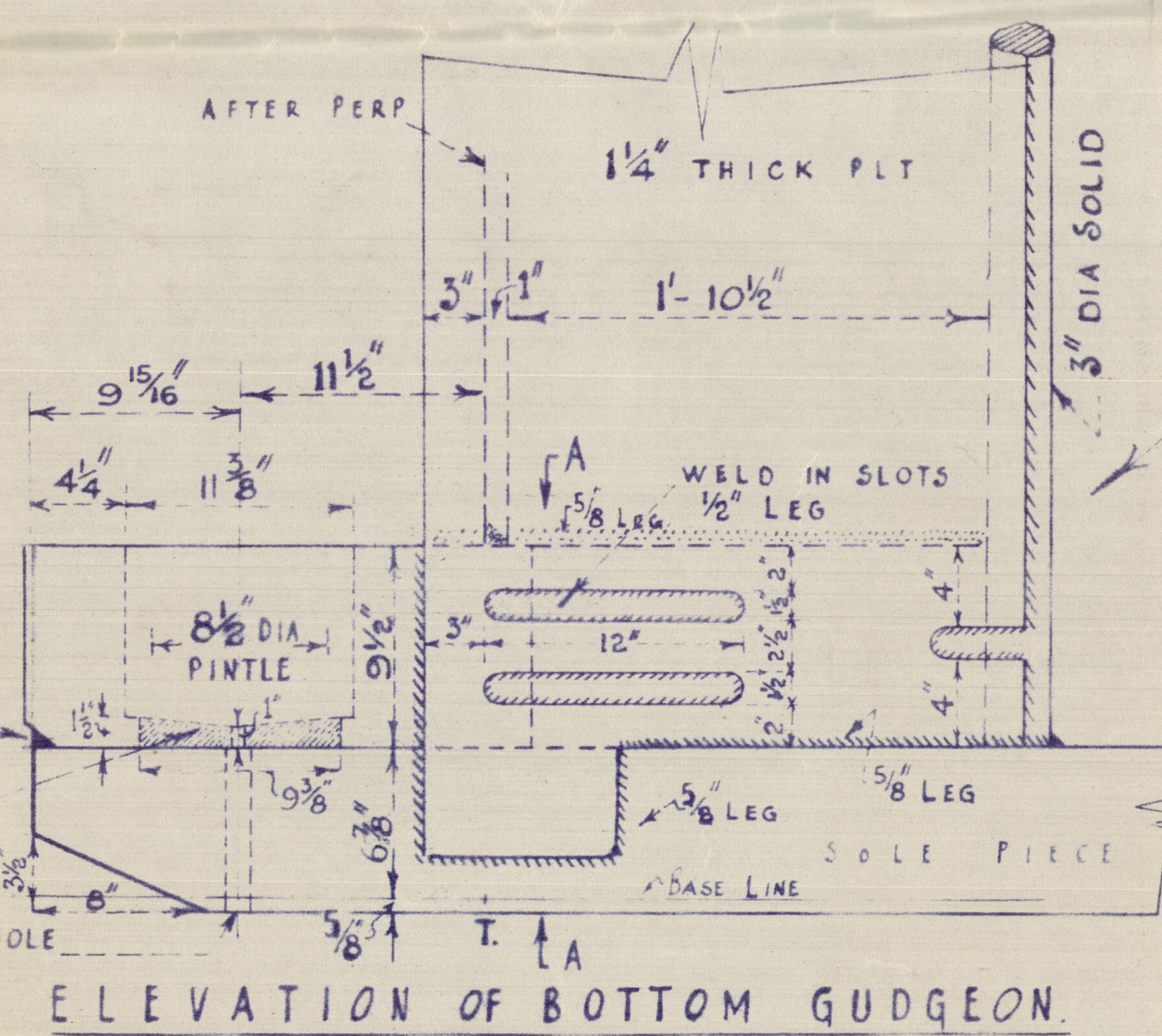
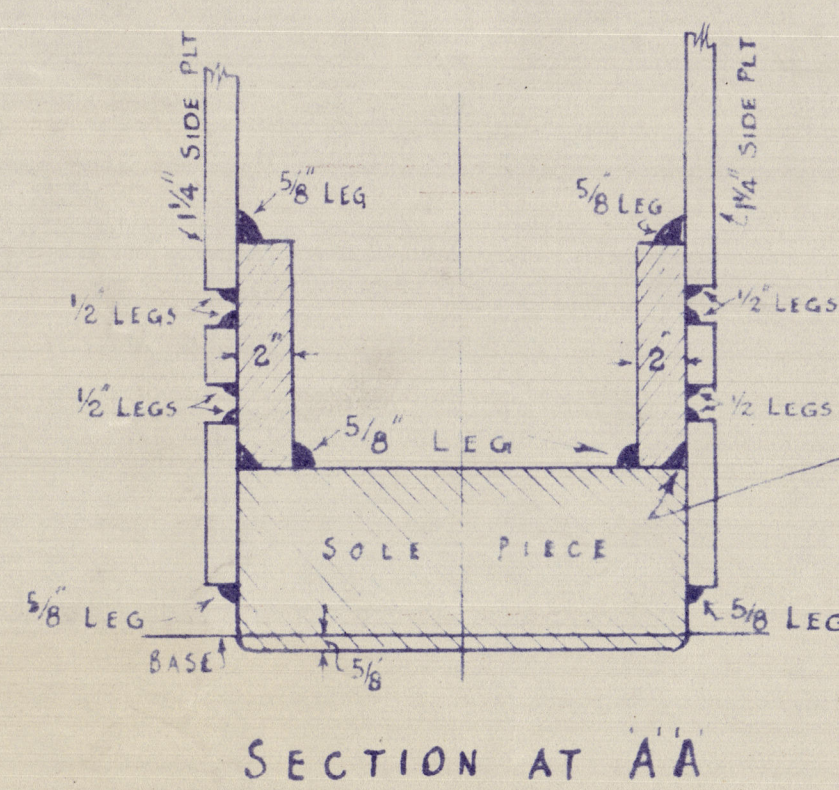
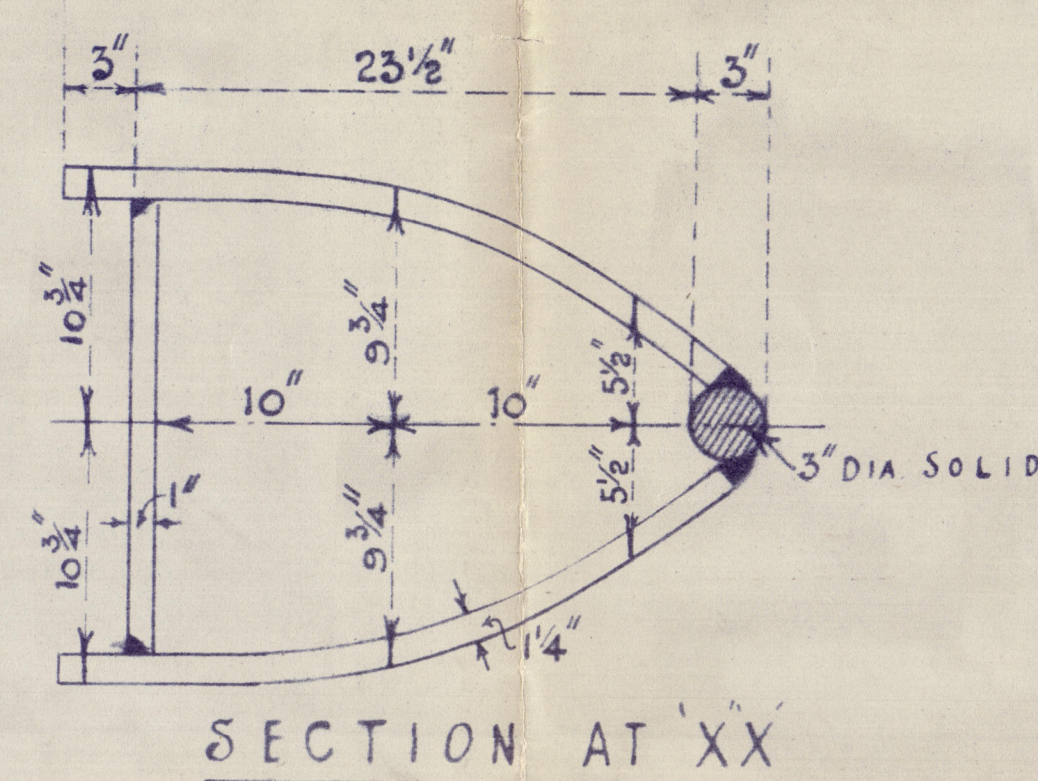
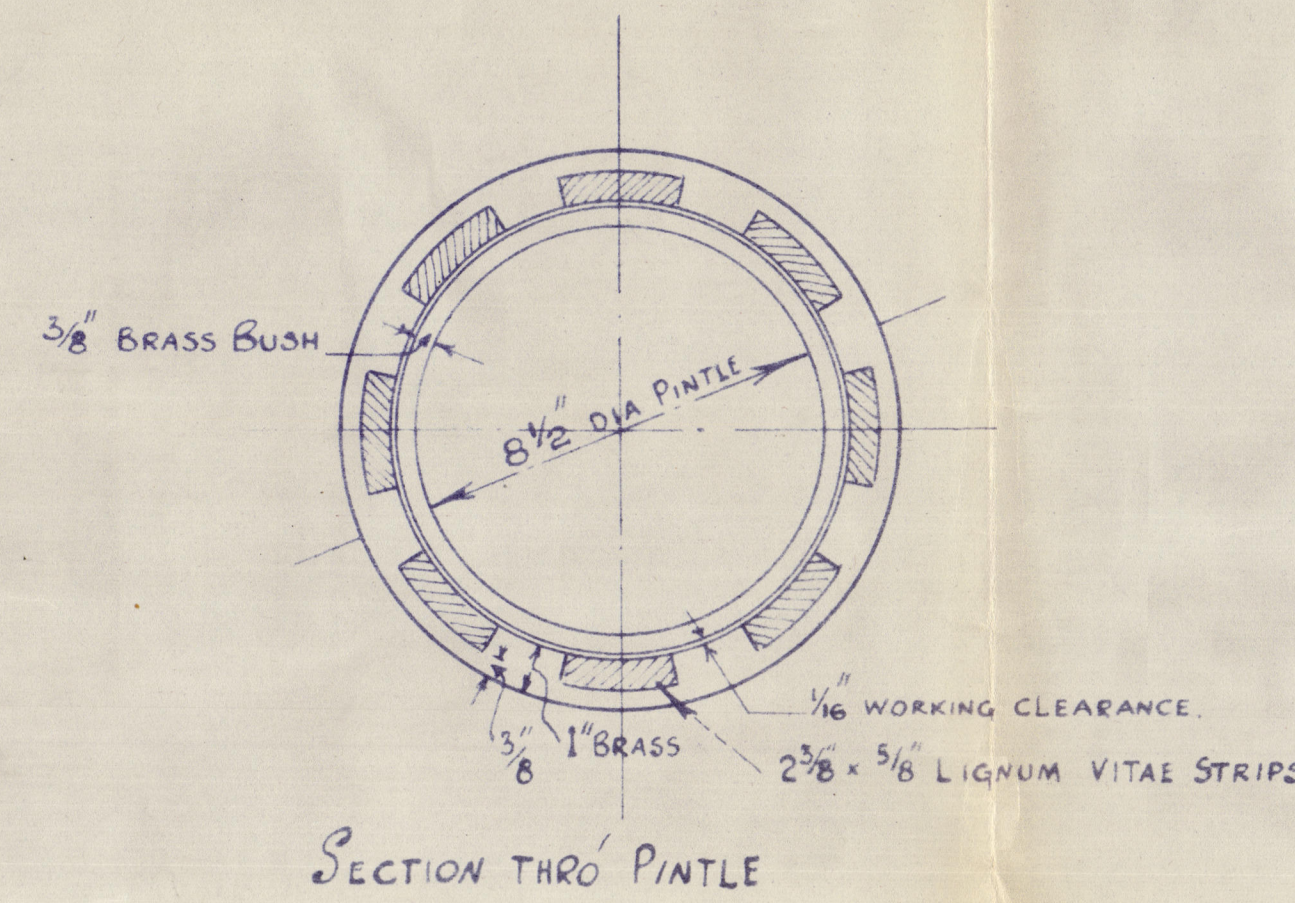
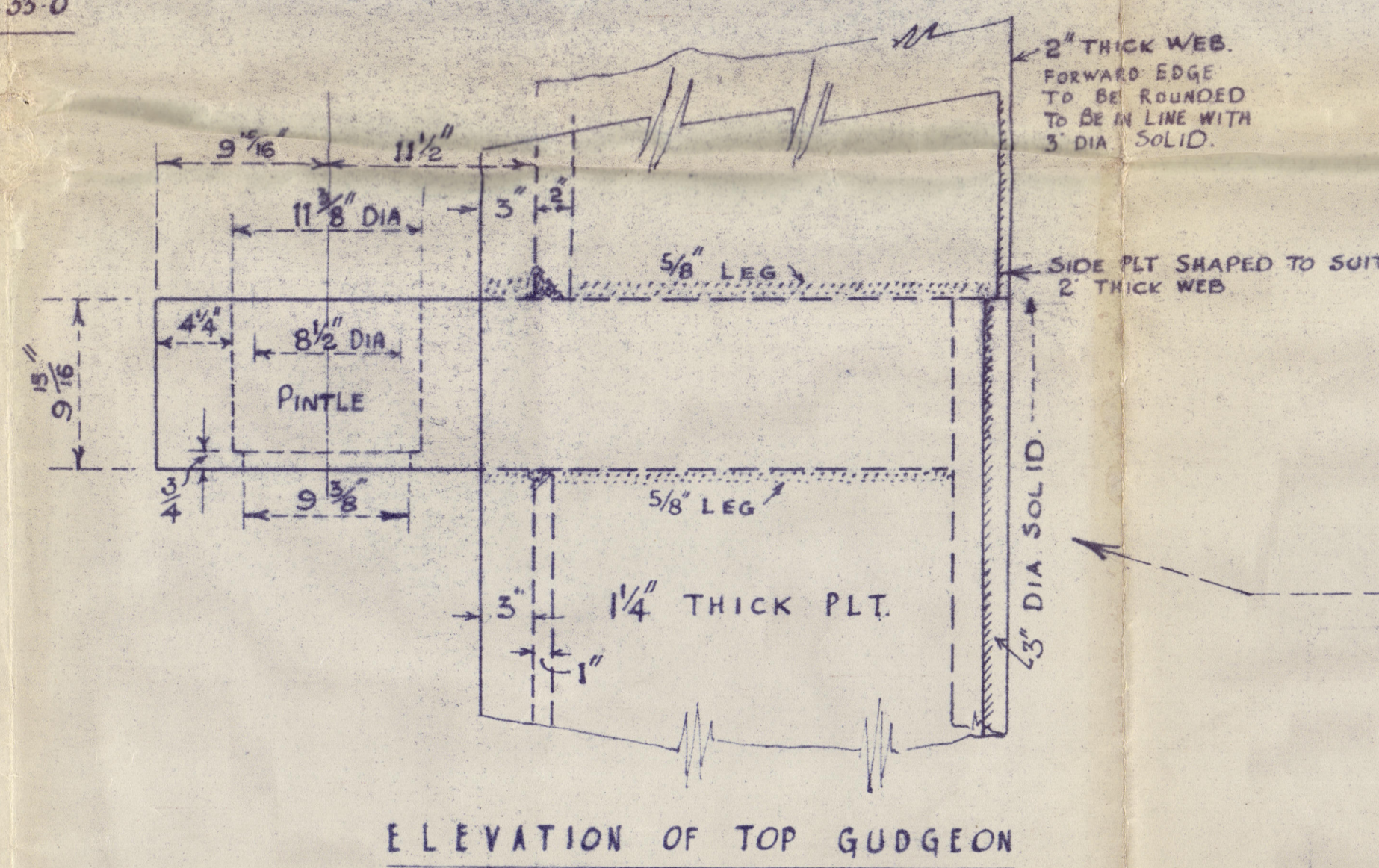
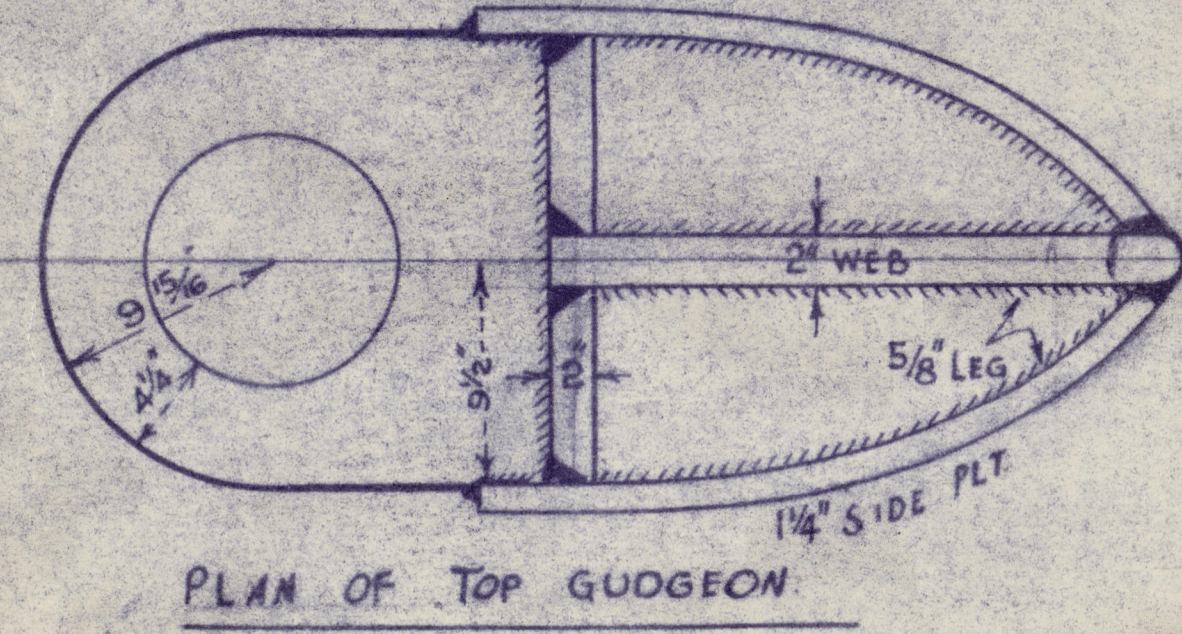

NOTE - TROUGH PLATE & FLOORS 1, 2, 3, 4 SUPPLIED
& MADE BY SHIPYARD.

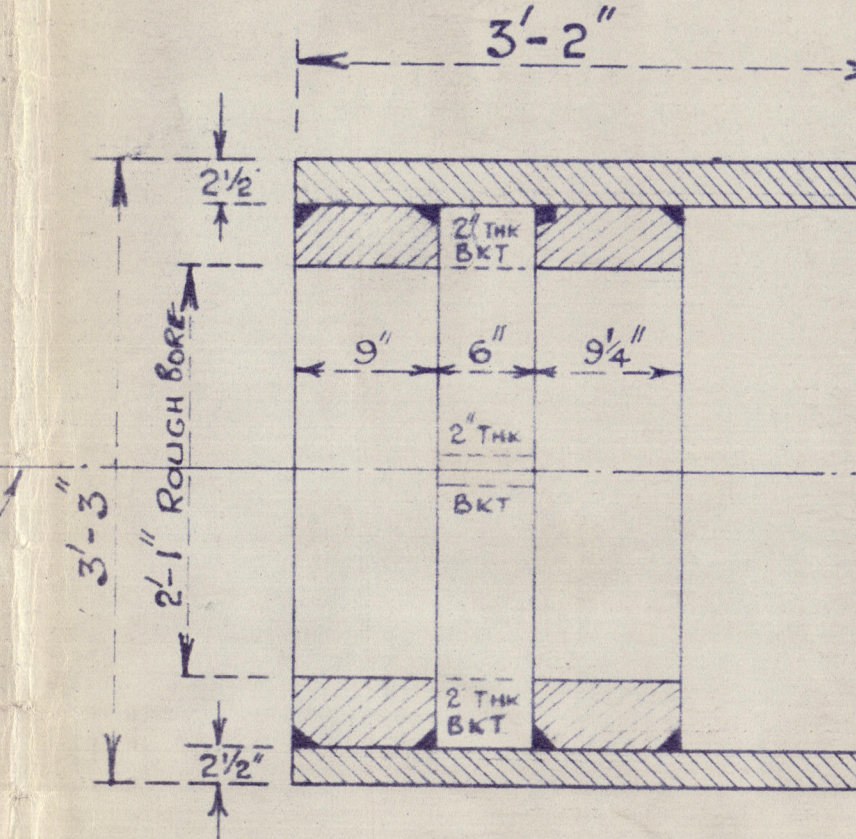
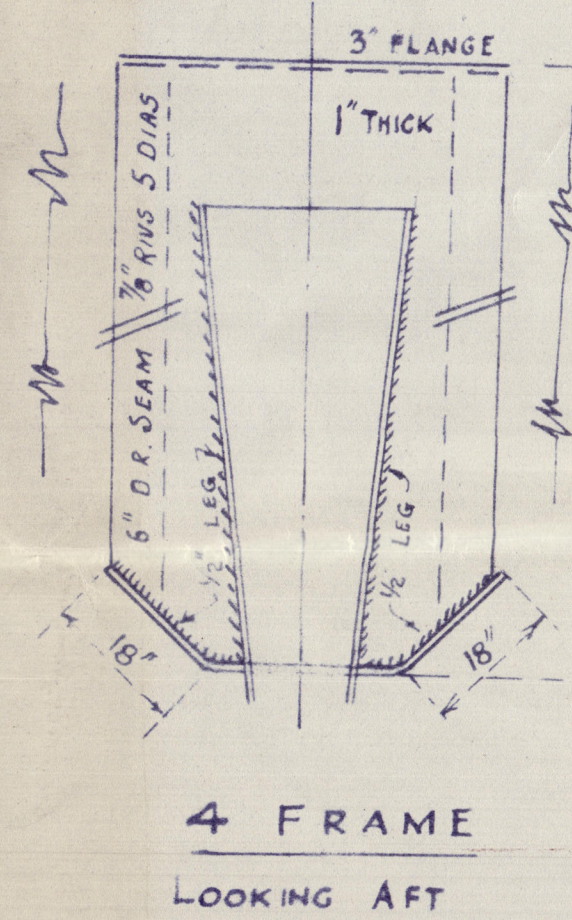
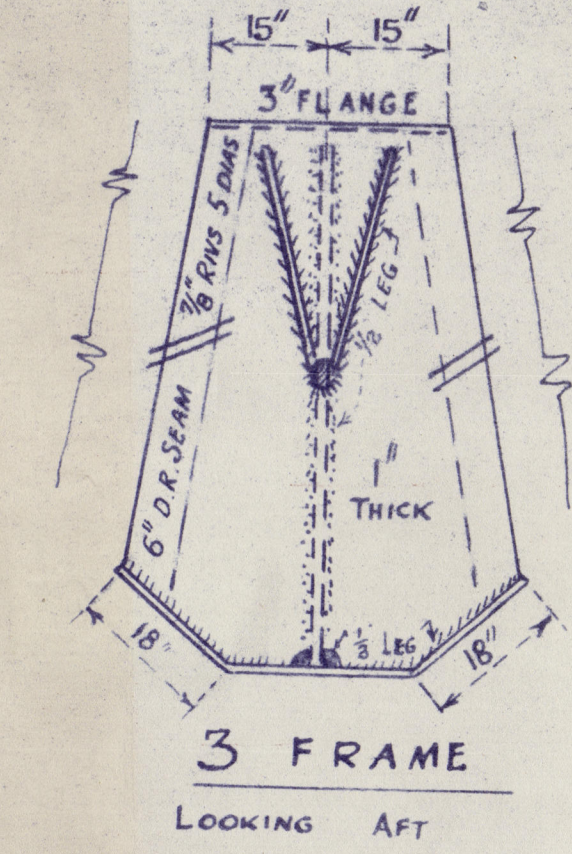
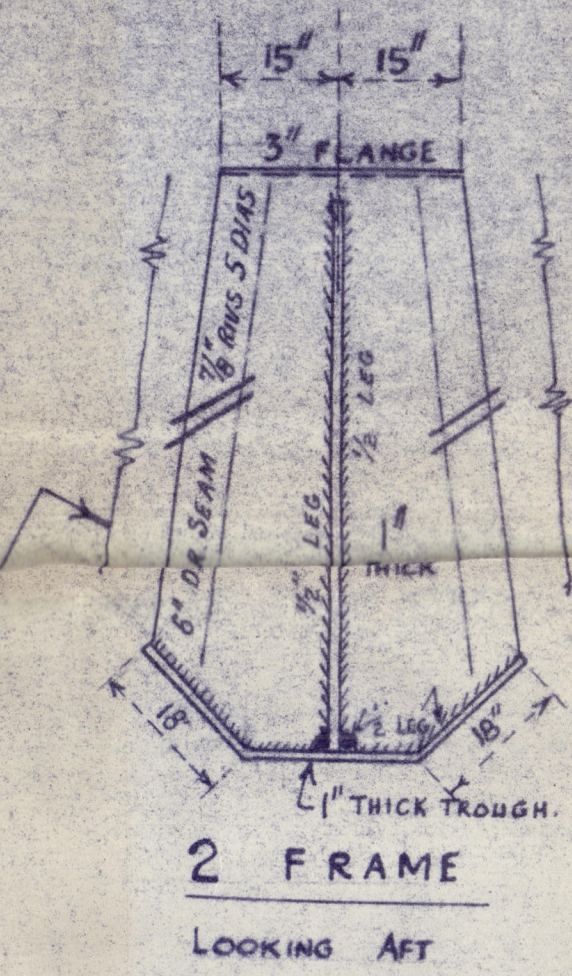
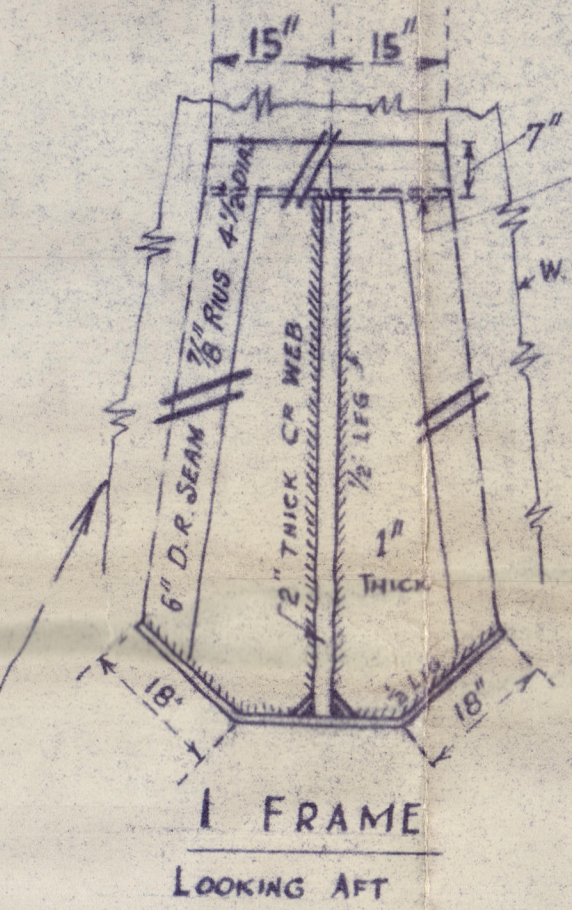
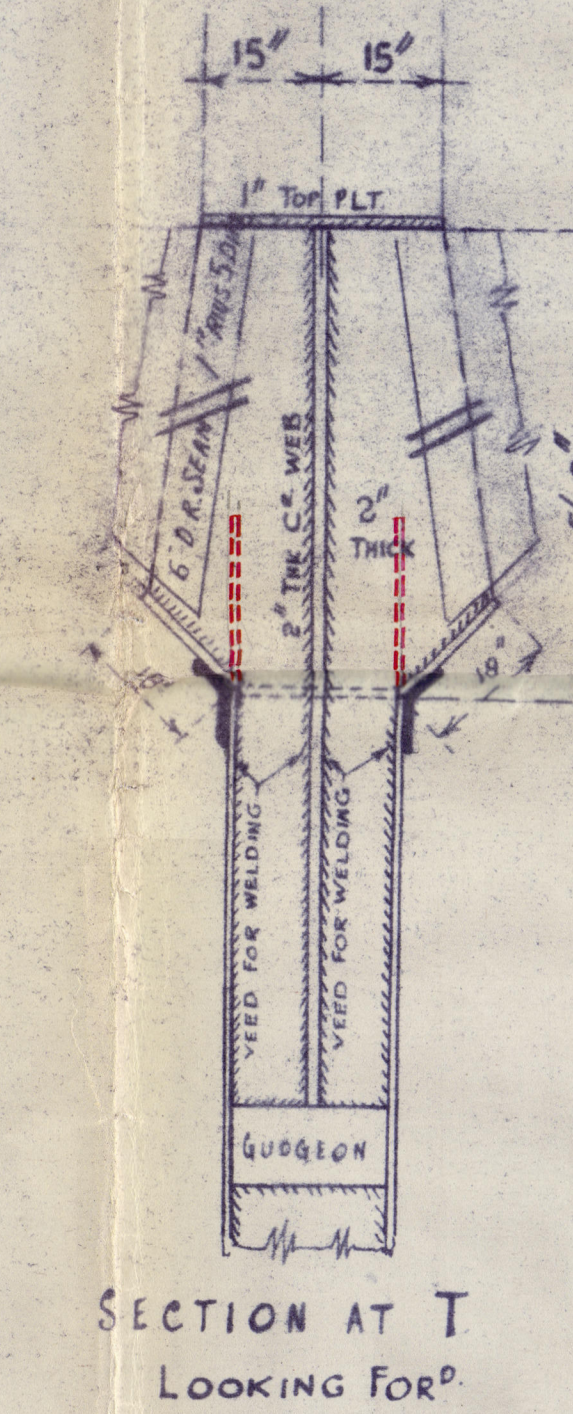
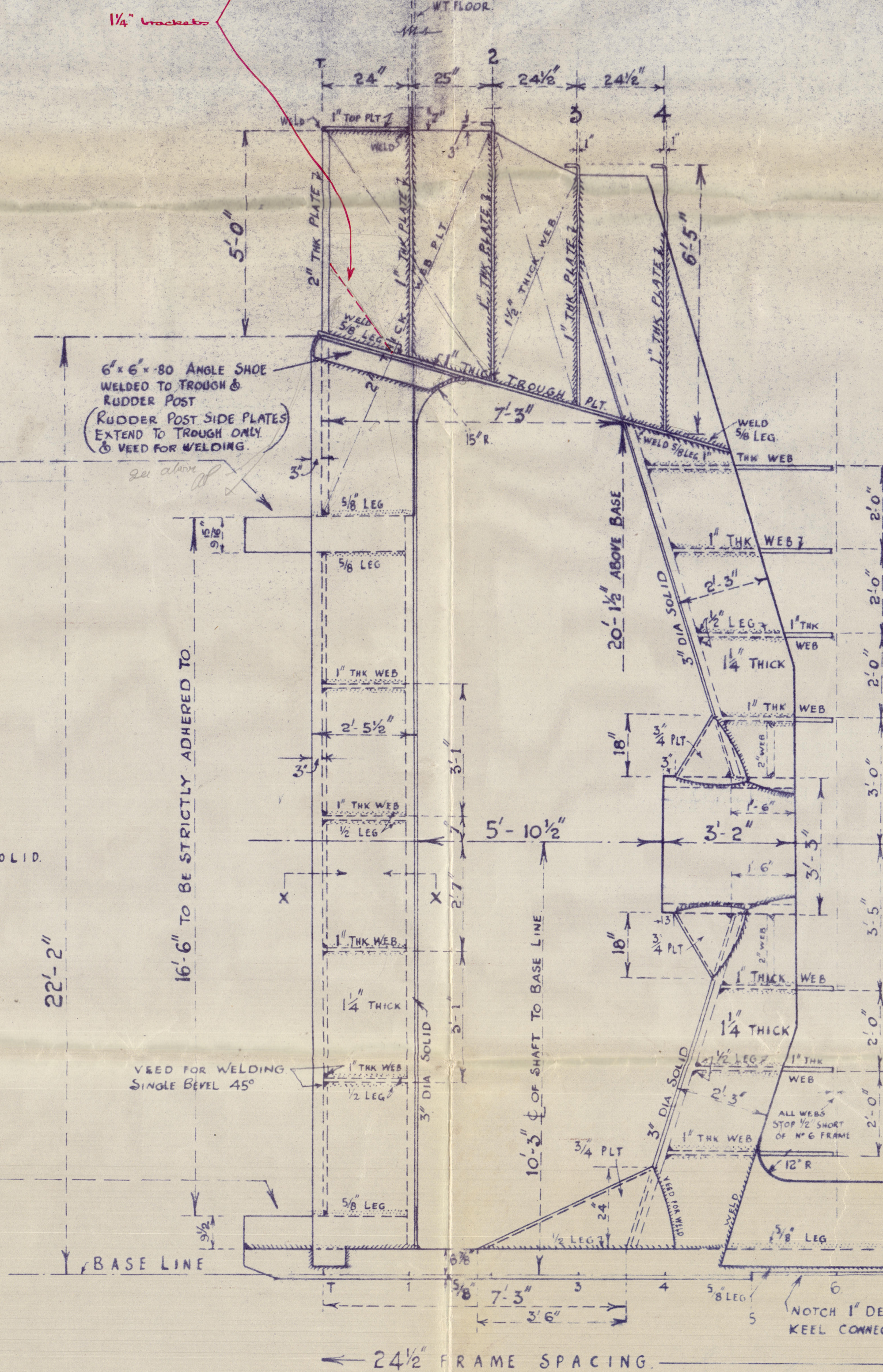

SCALE $\frac{1}{8}$ " = 1 FOOT

NOTE - SHIPYARD LOFTSMAN WILL
SUPPLY MOULDS FOR
STERNFRAME WEBS ETC.

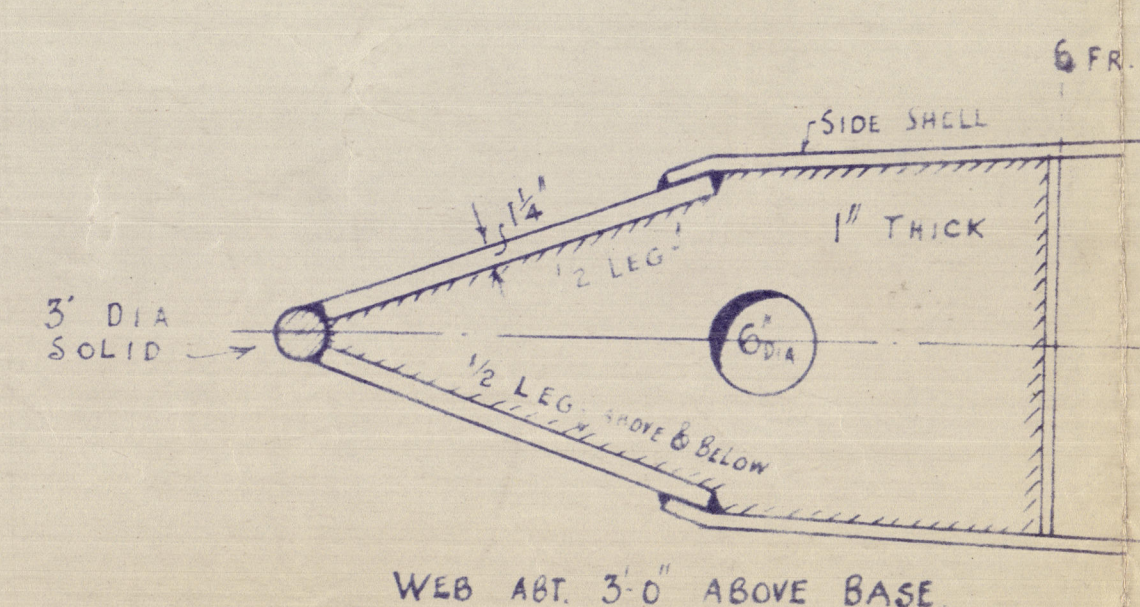
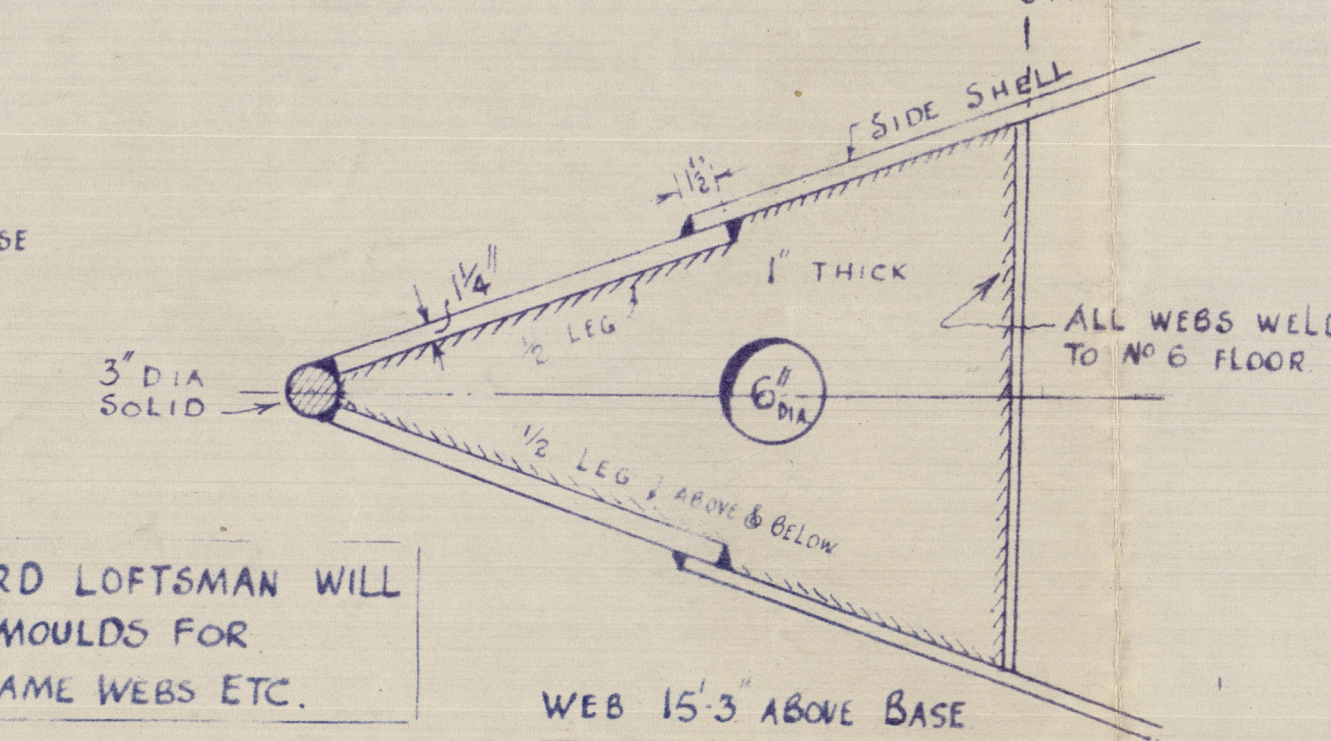

5.11.48



Rest Ludak

EX

SUNDERLAND RPT. NO 35331 SOYA CHRISTINA



Messrs. Short Bros. Ltd.
Yard No. 507.

Fabricated Stern frame.

RECORDS DEPT.:
LONDON

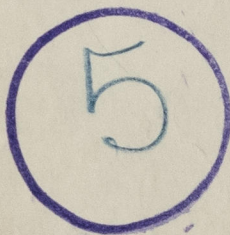

004653-004661-0108



© 2020

Lloyd's Register
Foundation