

8 DEC 1948

# No 507 RUDDER

SCALE  $\frac{1}{2}" = 1 \text{ FT.}$  DETAILS AS INDICATED

L.B.P. = 440'-0" LOAD DRAFT = 25'-8 $\frac{1}{2}"$  SPEED NOT EXCEEDING 12 KNOTS

AREA OF RUDDER TO  $\frac{1}{2}$  OF PINTLES = 150.5 sq

C.G. OF AREA ABAFT  $\frac{1}{2}$  OF PINTLES = 3'-7 $\frac{1}{2}"$

A \* D = 489.

DIA OF RUDDER STOCK = 10 $\frac{3}{8}"$  + 10% OF DIA. FOR TANKERS = 11 $\frac{1}{2}"$  DIA.

RUDDER STOCK, TOP & BOTTOM GUDGEONS OF FORGED STEEL

TO LLOYDS REQUIREMENTS.

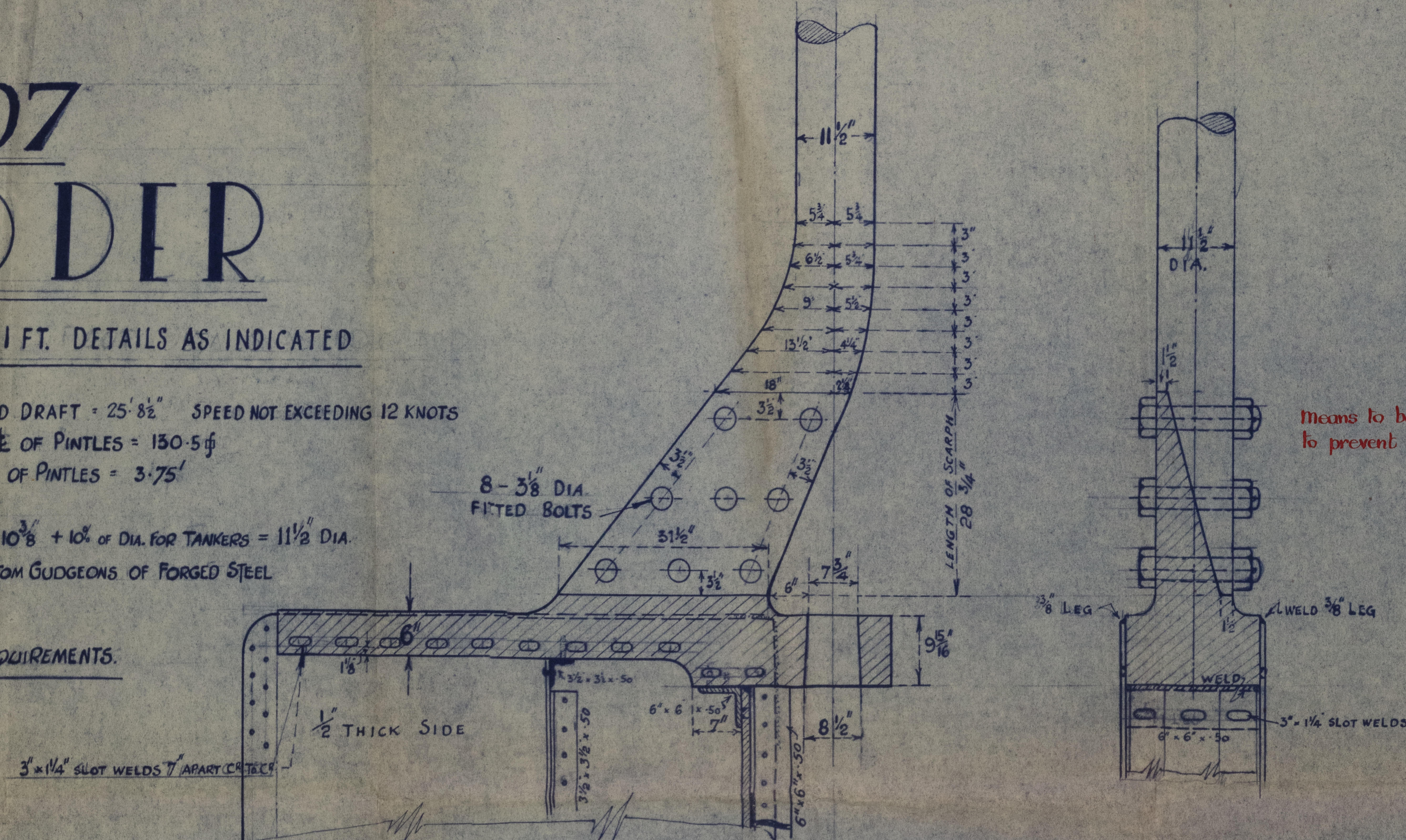

ELEVATION OF TOP ARM

SCALE 1" = 1 FT.

PLAN OF TOP ARM

SCALE 1" = 1 FT.

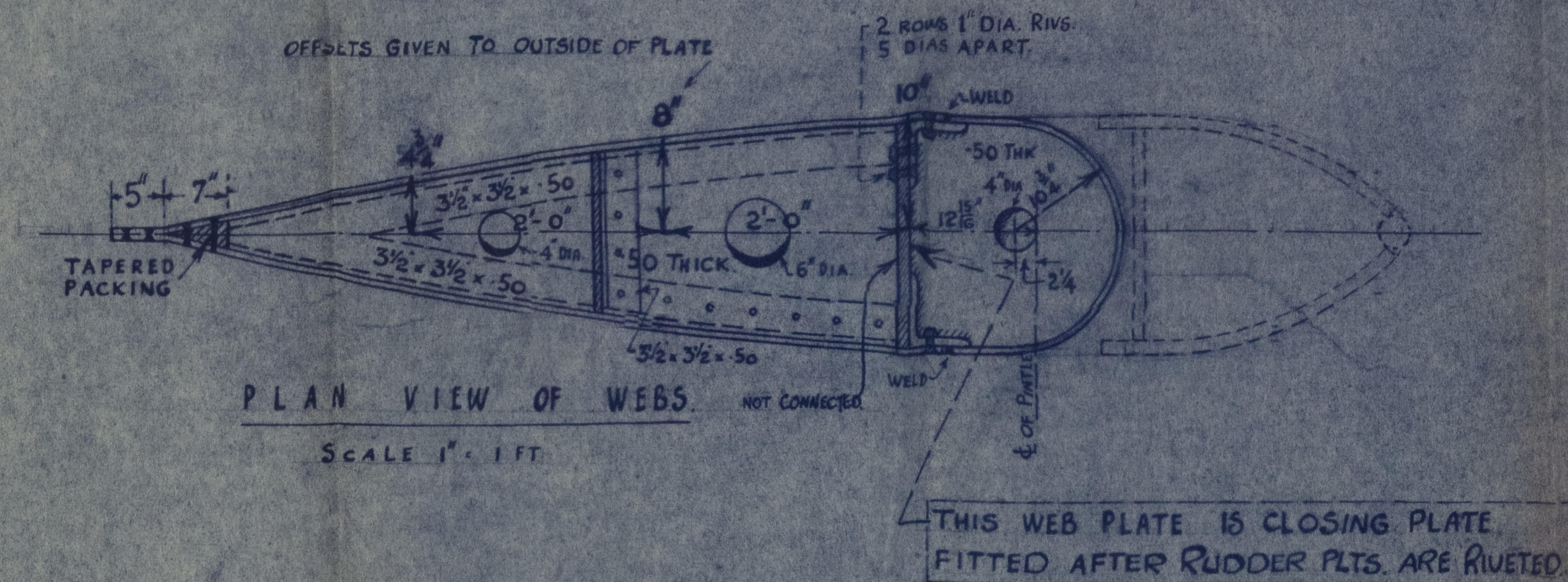

PLAN VIEW OF WEBS

SCALE 1" = 1 FT.

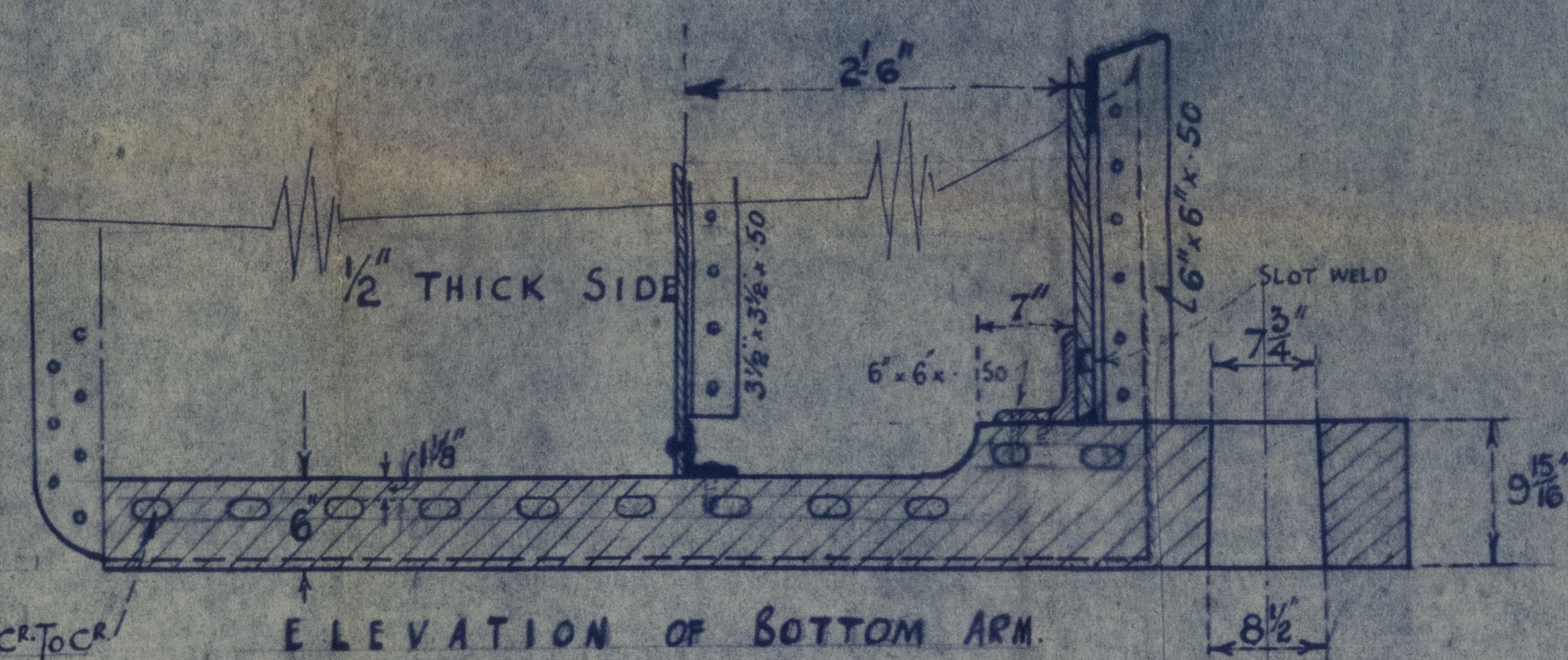

ELEVATION OF BOTTOM ARM

SCALE 1" = 1 FT.

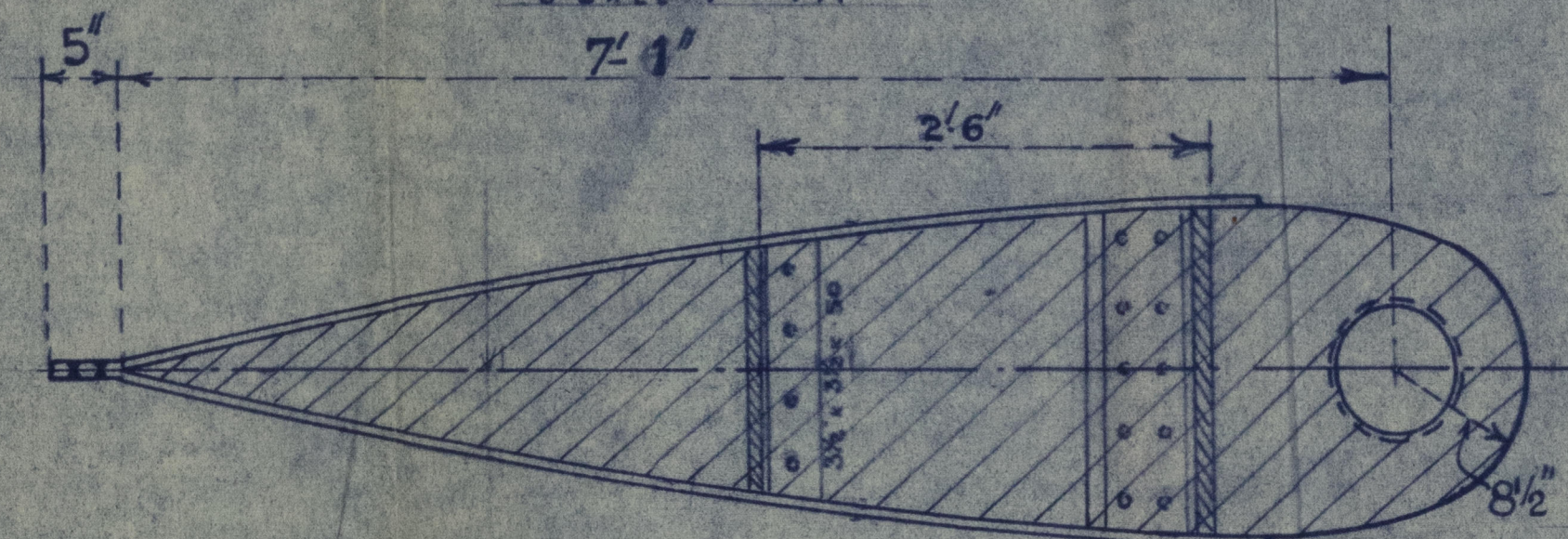

PLAN OF BOTTOM ARM

SCALE 1" = 1 FT.

means to be provided to prevent nuts burning

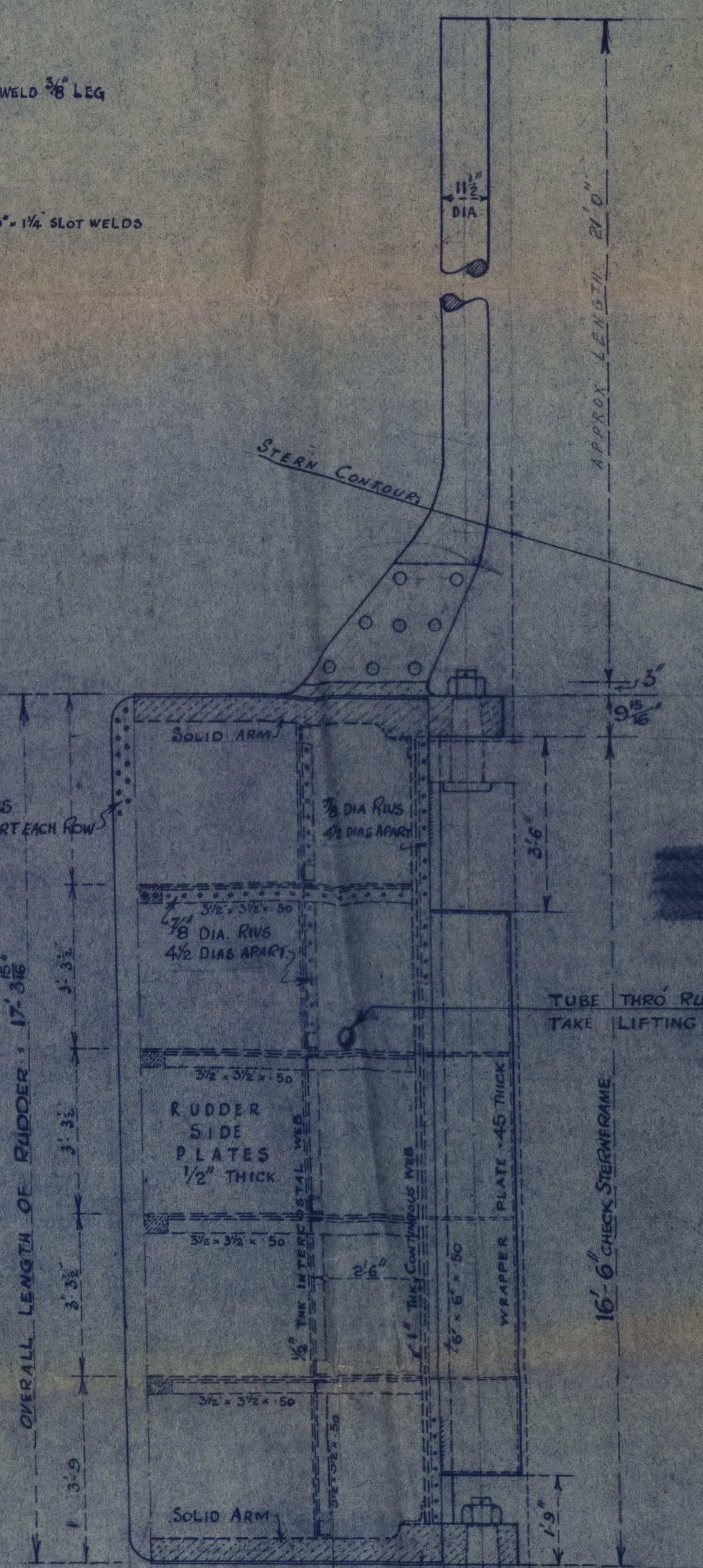

ELEVATION OF RUDDER

1/2" = 1 FOOT

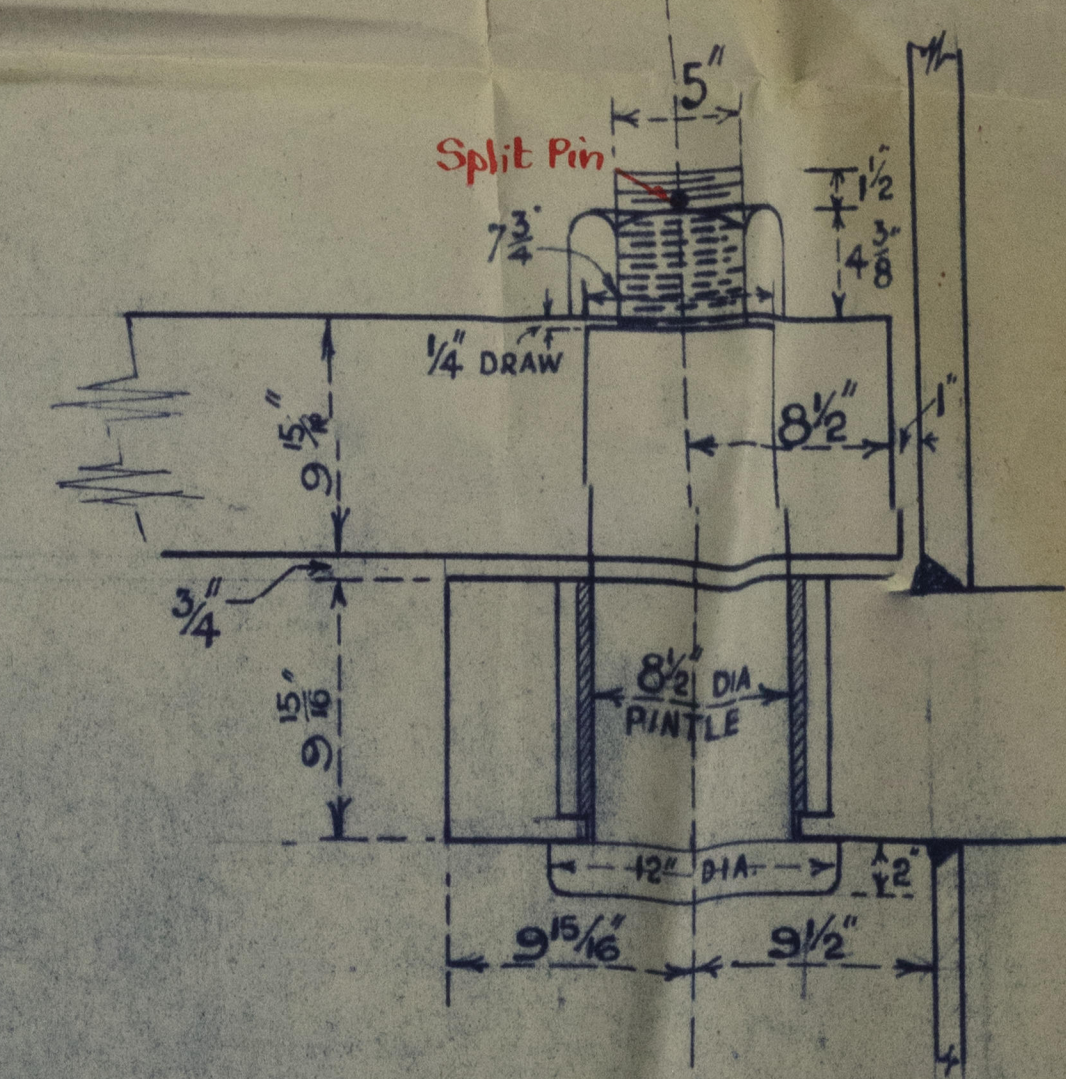

DETAIL OF TOP PINTLE

1/2" = 1 FOOT

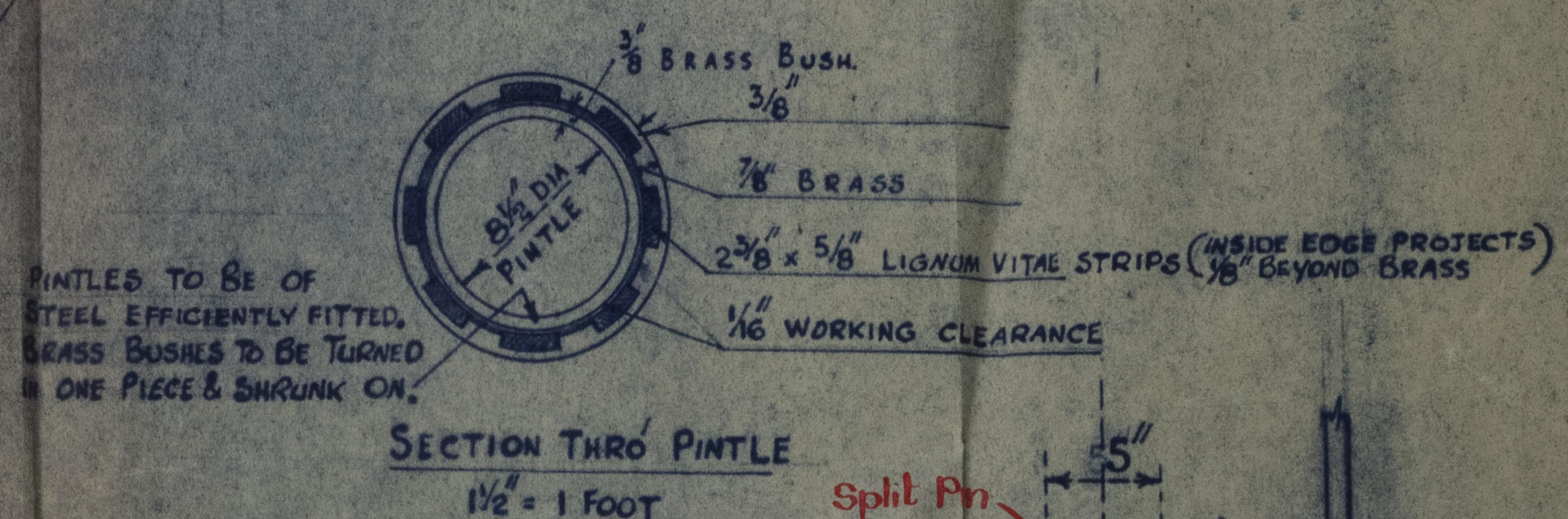

SECTION THRO PINTLE

1/2" = 1 FOOT

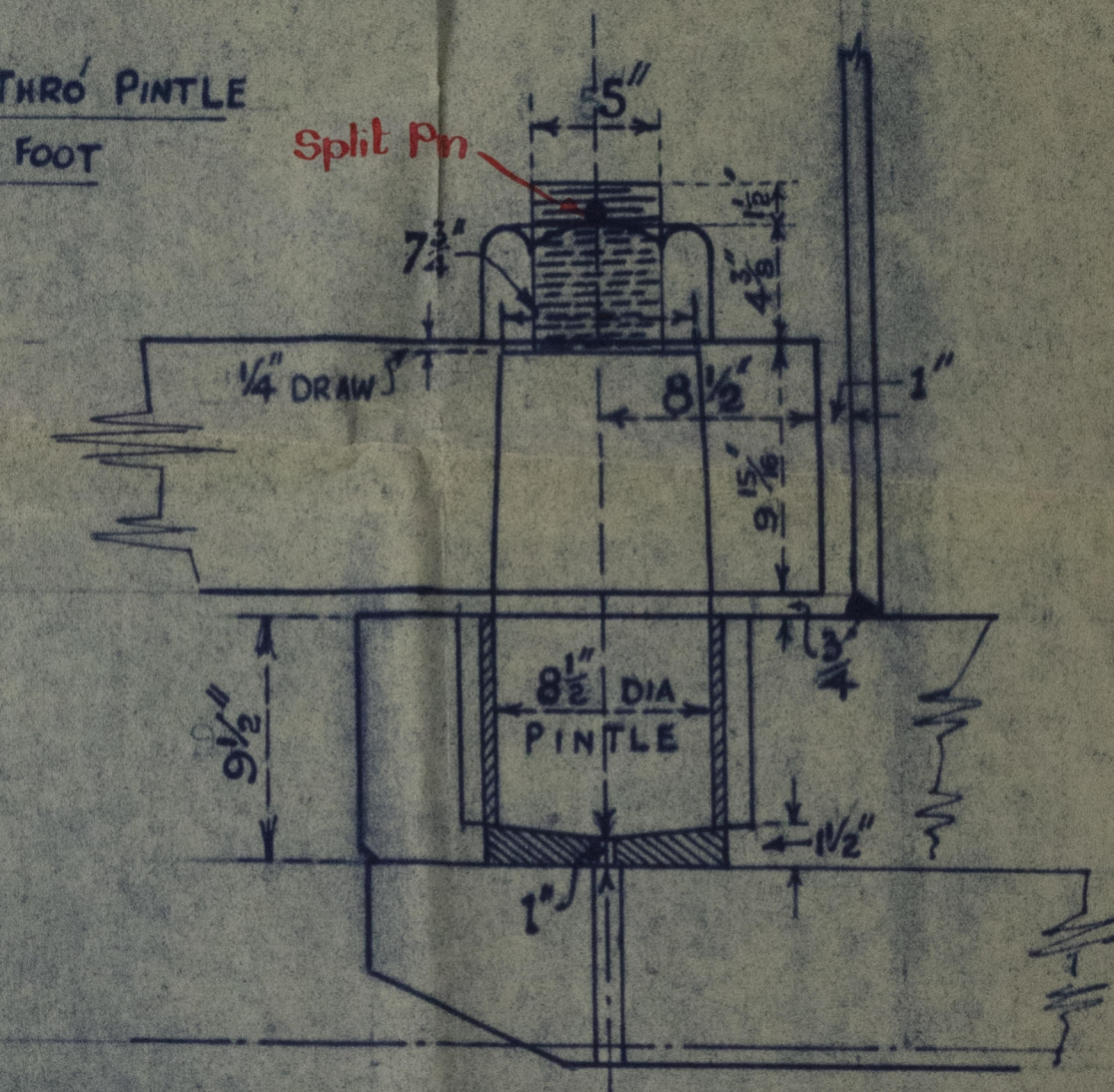

DETAIL OF BOTTOM PINTLE

1/2" = 1 FOOT

36-11-48

28/10/48  
507/11/12

SHORT BROS. LTD.  
SHIPBUILDERS  
SUNDERLAND

W.J.G.

004633-004637-0107. Register Foundation



Nesh Sewak

RECORDS DEPT:  
LONDON

SUNDERLAND

35331

EX  
Soya CHRISTINA

6

Messrs. Short Bros. Ltd

Yard No. 507.

Rudder.

004653-004661-0107



© 2020

Lloyd's Register  
Foundation