

DAVID & WILLIAM HENDERSON & CO., LTD.
MIDDELBURG PARTBES
Plan No. 2
Ship 8317
Date 4-10-26
PARTON, GLASGOW

AFT PEAK BMD.

STIFF² AT N^o 8 FRAME 10' x 3 1/2' x 40 BA. *Truck steel*

" " N^o 9 " 6' x 5' x 40 BA.

SPACED 24 APART.

BRACKETS 25 1/2" WITH 7- 1/2" RIVETS.

" 15 " 3- 1/2 " "

PLT. 3/8" x 10" AT BOTTOM - 30" AT TOP.

FRAME BAR 3/2" x 3 1/2" x 48"

DECK BAR 3/2" x 3 1/2" x 40"

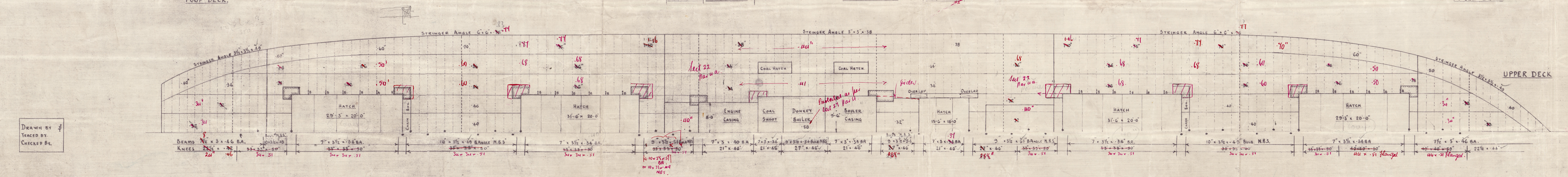
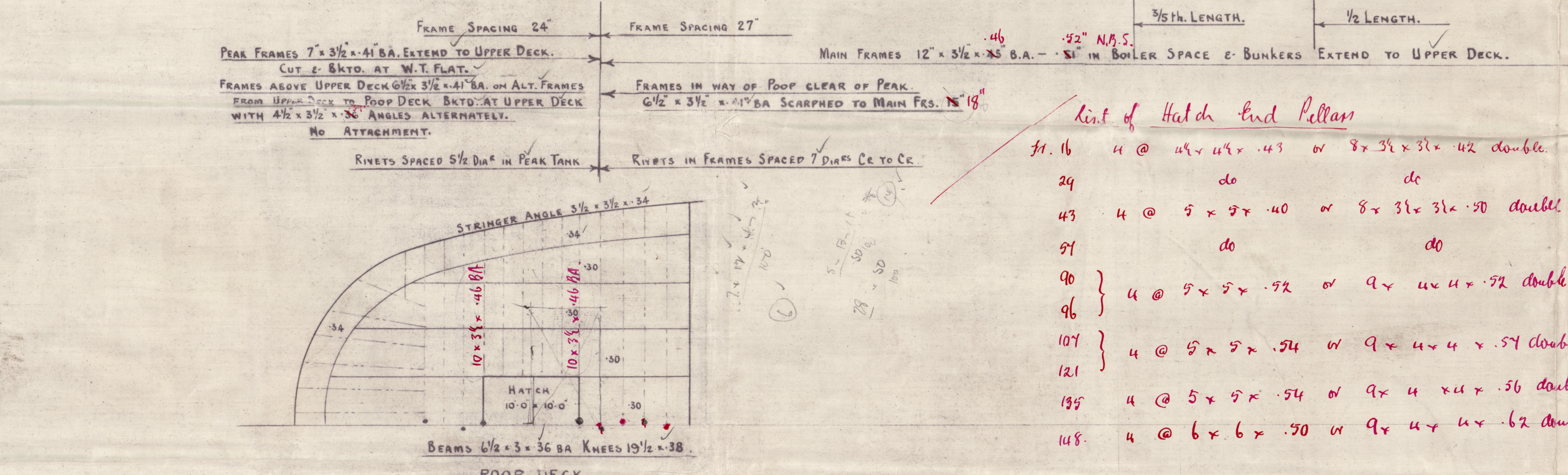
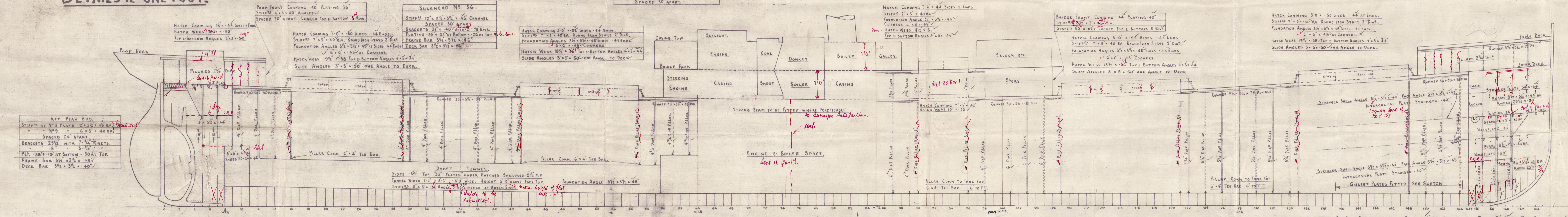

B. A's marked N.B.S. to be of 1924 Standard
Remainder of 1904 Standard.

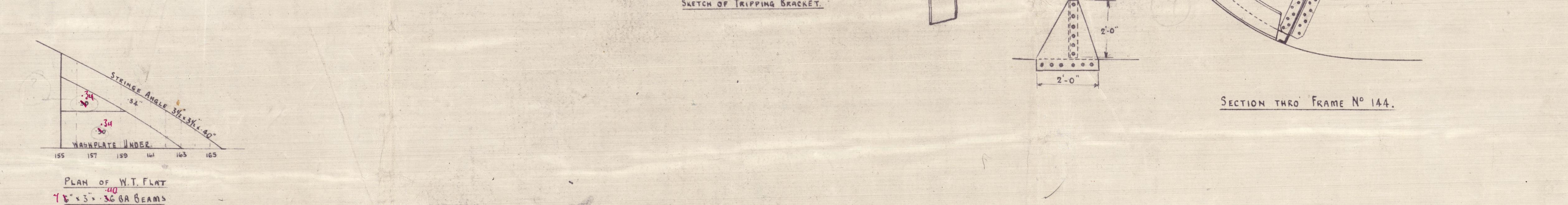
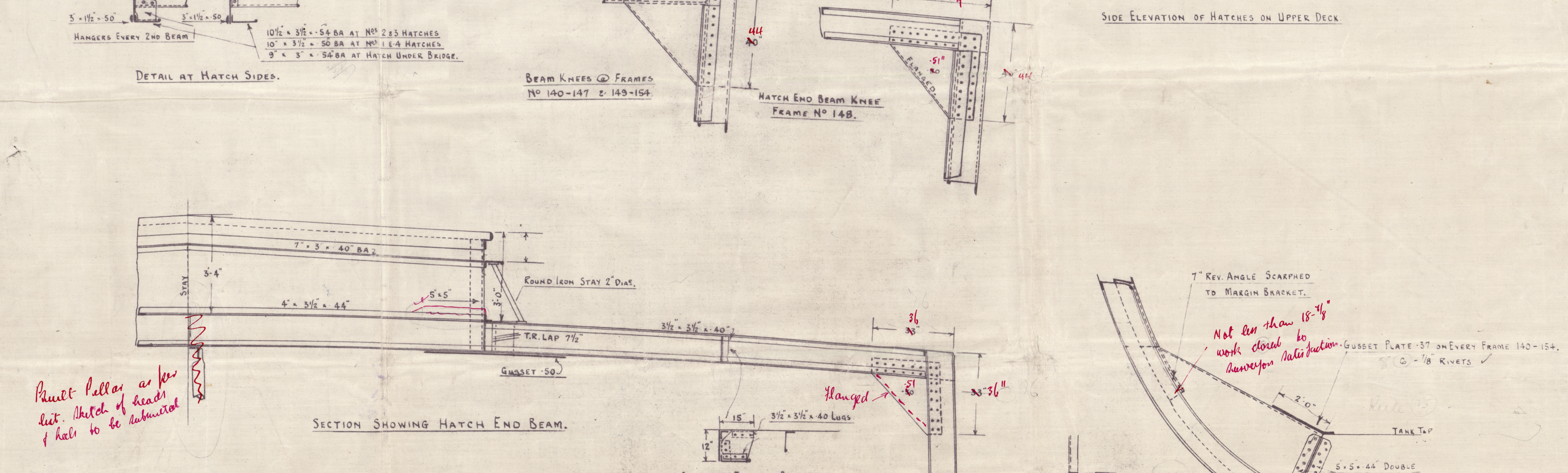
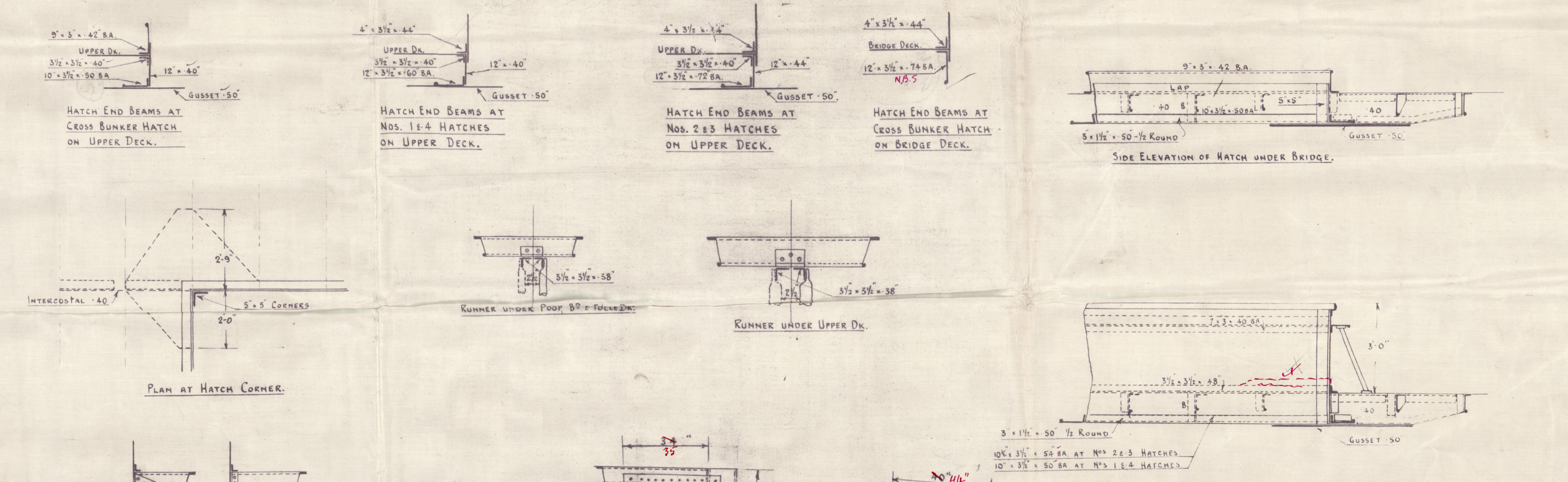

APPROVED
LLOYD'S REGISTER OF SHIPPING
Handwritten signature
DATE 14.10.2014
© 2020
Lloyd's Register Foundation
004635-004641-0230

Profile & dx Plans

Nº 831 M.

Don Henderson

Surveyor

GLASGOW REPORT No. 48411

nn Hemdal
"Kerma"

004635-004641-0230

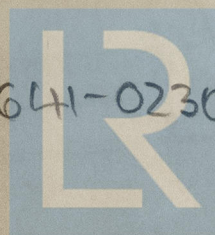

© 2020

Lloyd's Register
Foundation

Fbol
GLASGOW REPORT No 48341

004635-004641-0230



© 2020

Lloyd's Register
Foundation