

PLAN OF STEEL DECKS
No. 1316

21 APR 1945

PLAN No. 9.4.

No. 1316. PLAN OF STEEL DECKS.

DIMENSIONS :- 460'-0" B.P. x 59'-0" M.L.P. x 34'-0" M.L.P.

SCALE :- 1/8" = 1 FOOT.

TO CLASS LLOYDS 100A1. "CARRYING PETROLEUM IN BULK."

POOP DE.

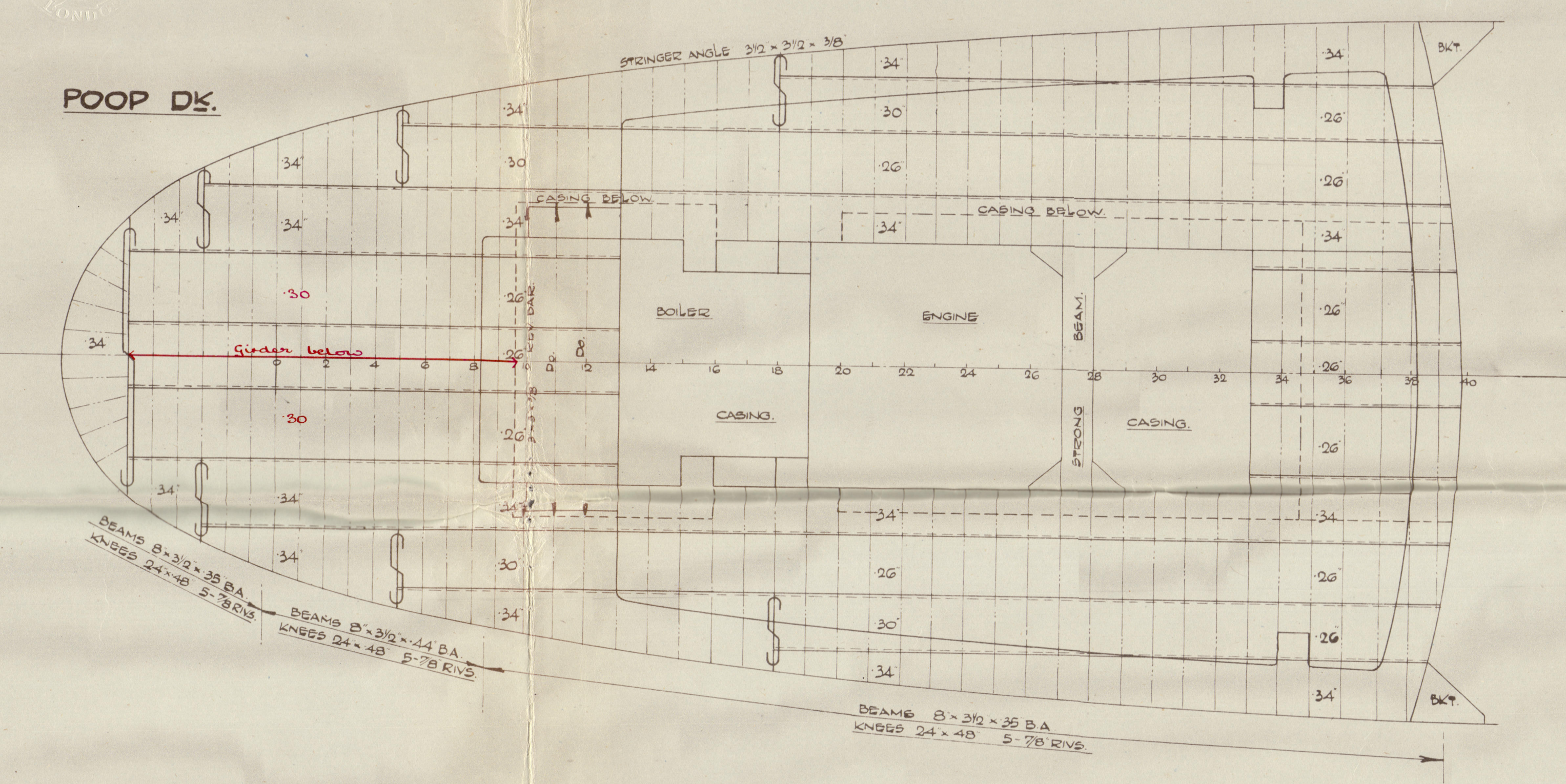

BRIDGE DE.

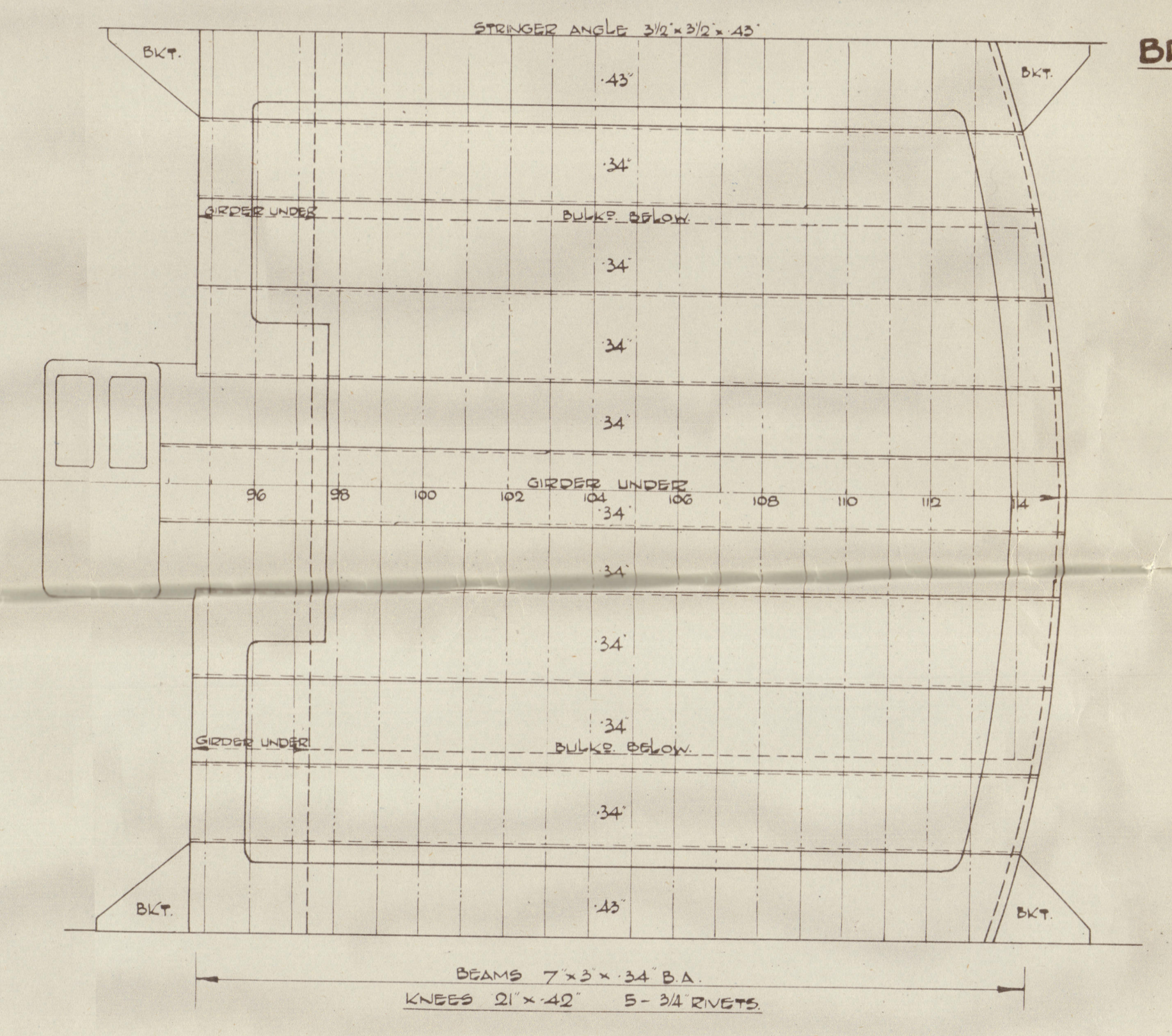

FORECASTLE DE.

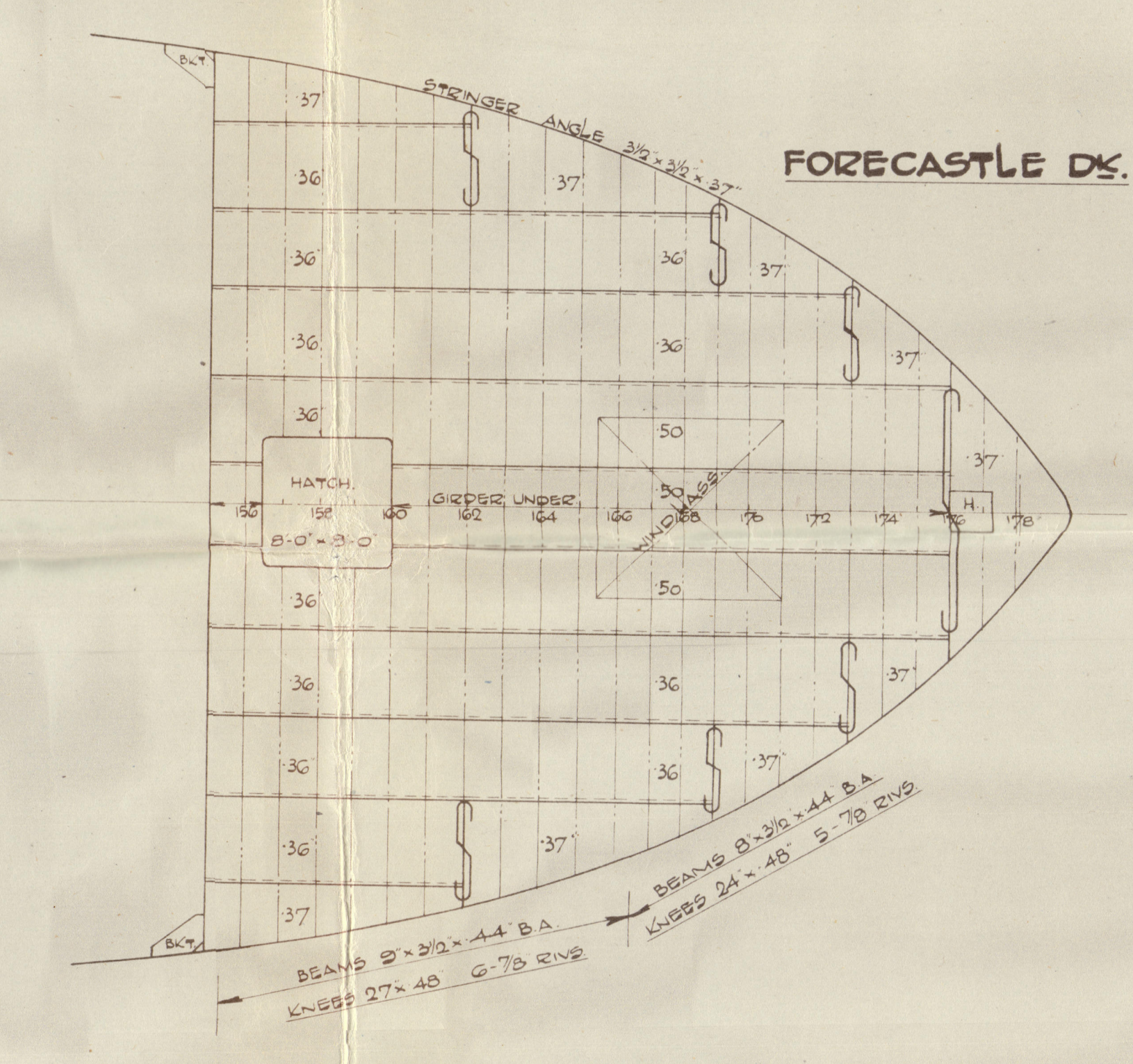

UPPER DE.



UPPER DE.

MAIN DE.

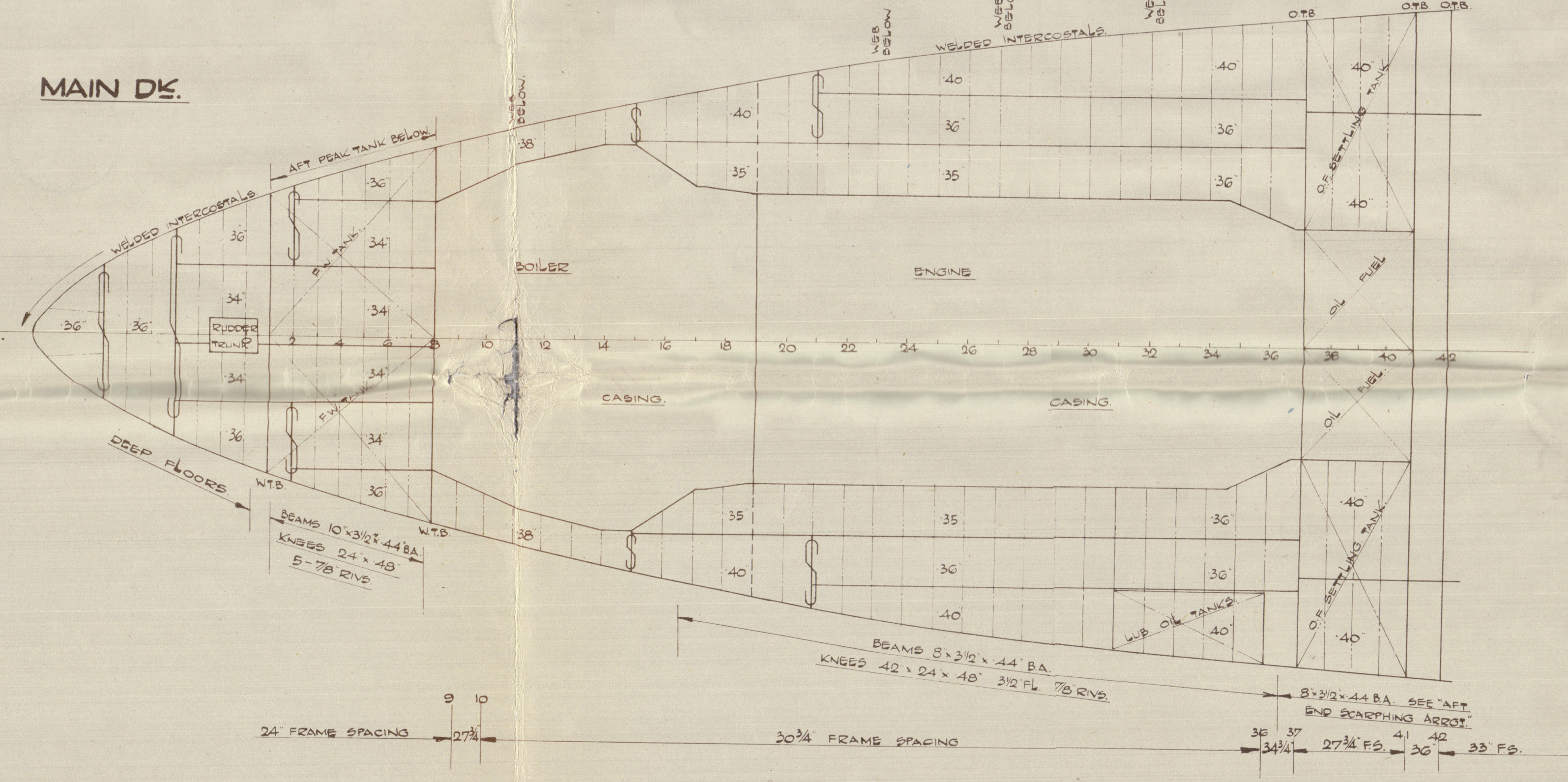

MAIN DE.

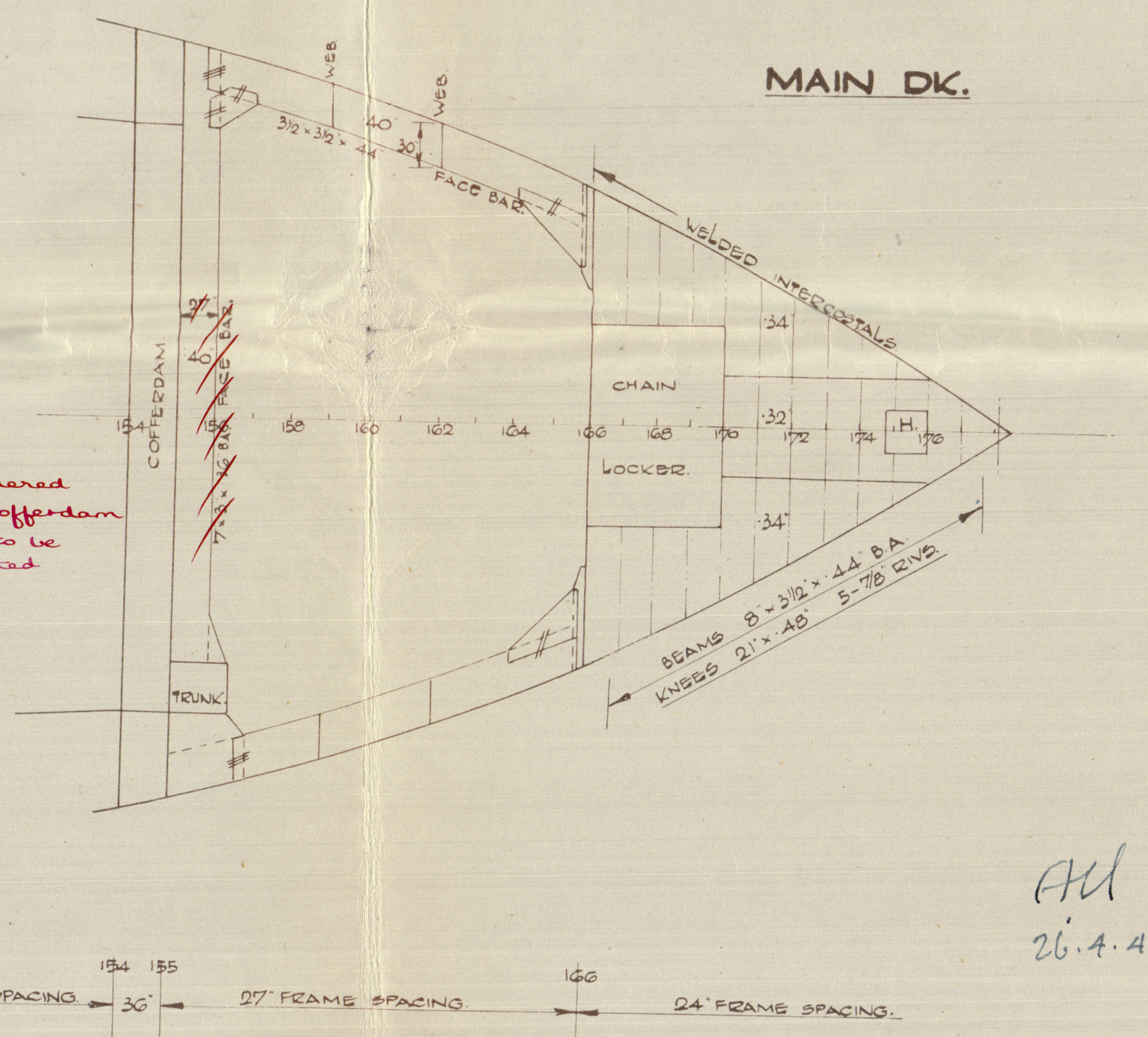

BOILER FLAT.

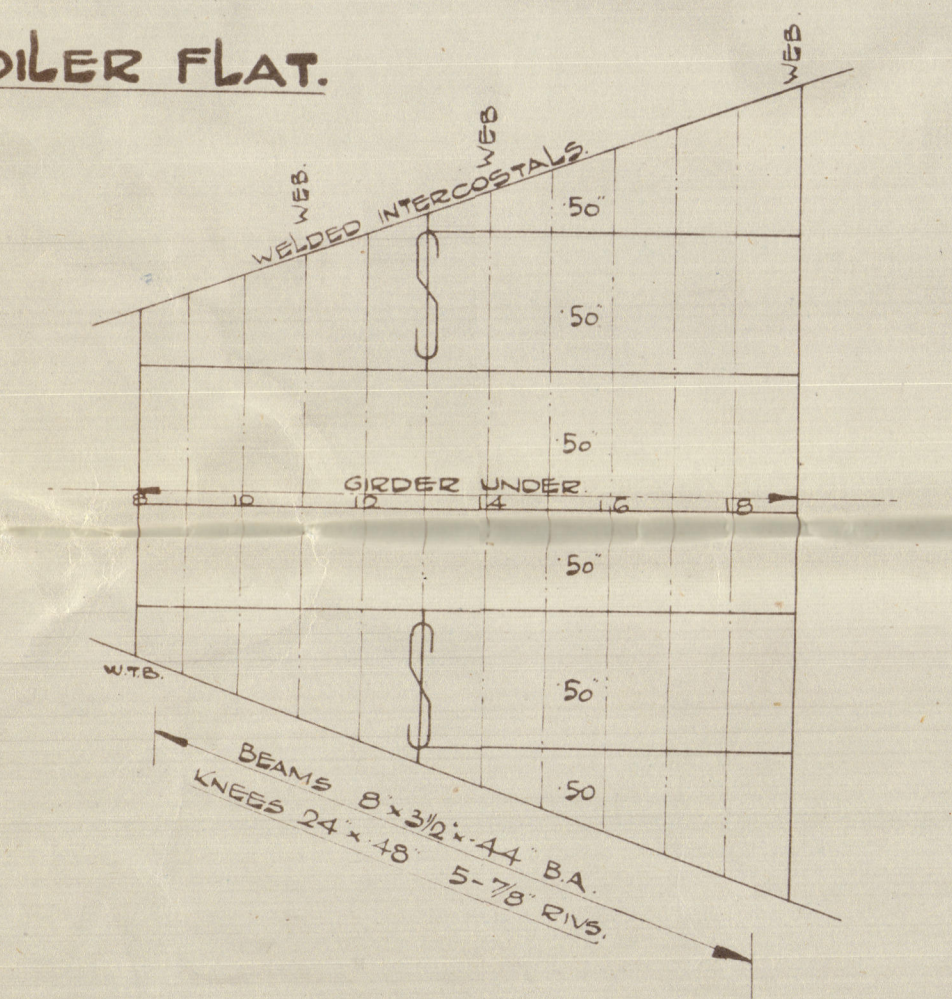

WELDING OF SHELL INTERCOSTALS.

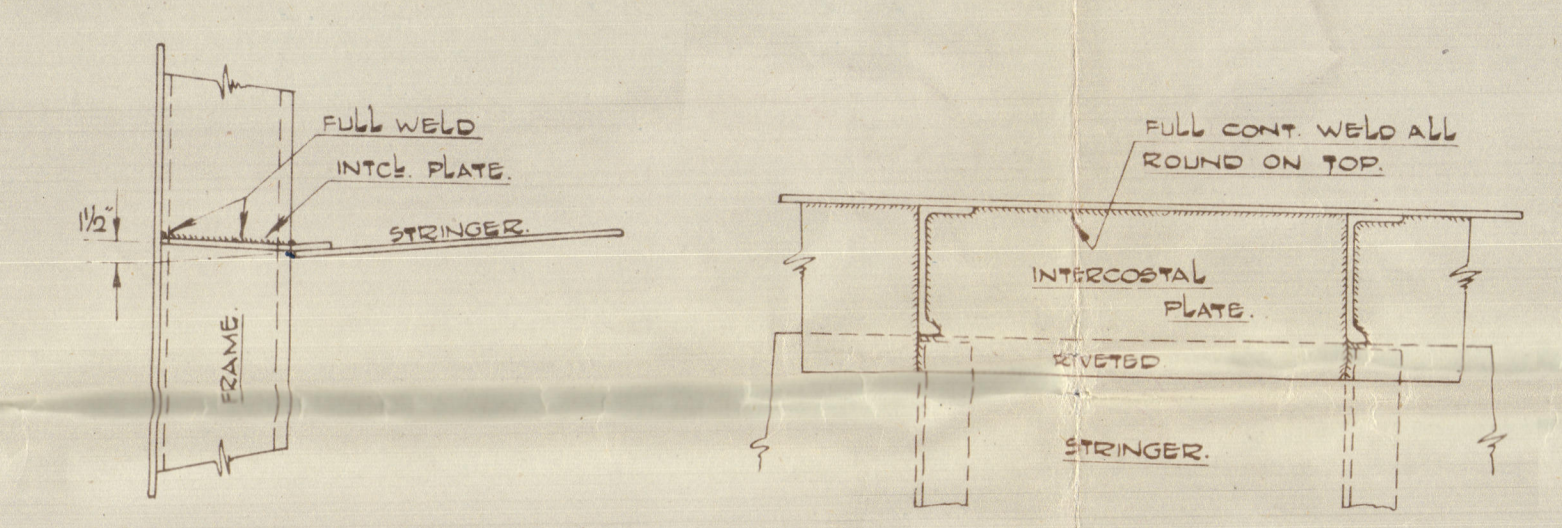

To be considered
on plan of stiffeners
built-in to be
recommended

26.4.45



1316

TITLE..... *Steel Decks*

DATE APPROVED..... *26-11-45*

Bel. nkt. No 14303 - *Patella* * 



Decks
9/8/16

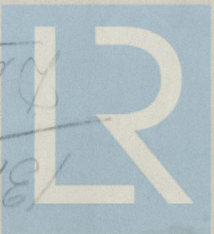

© 2020

Lloyd's Register
Foundation