

S/S "PORTWELL"

PROPOSED CONVERSION OF LAKE FREIGHTER TO BULK OIL CARRIER

W. F. FLETCHER CO.
CONSULTING ENGINEERS &
NAVAL ARCHITECTS
232 VITRE STREET WEST
MONTREAL

SCALE 1/8" = 1 FT

Handwritten: ② See Tank and Anchor Compartment to Rule

31 JAN 1938

Handwritten: J. L. A. + 238

ELEVATION

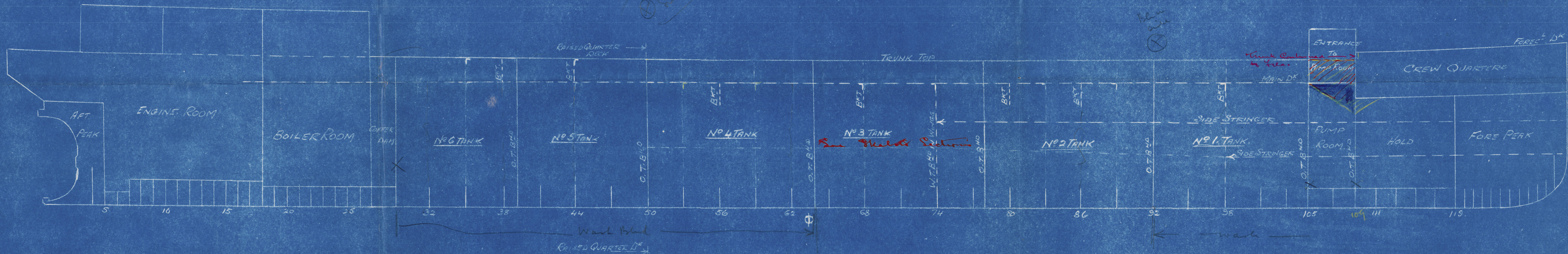

MAIN DECK

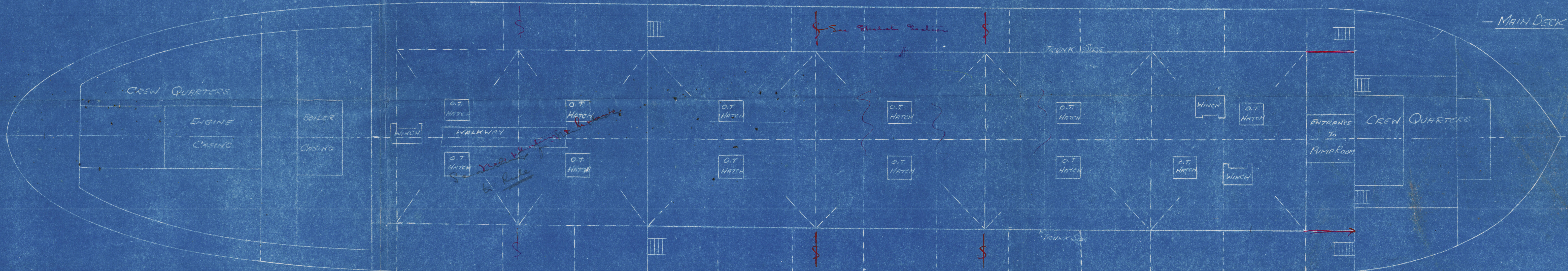

J. Jones N.A.
Montreal
139/37, Sheet 1

004573-004578-0078

Lloyd's Register
Foundation

10

Profile Book.

$\frac{5}{2}$ PORTWELL .

4.12.28

✓ PRESCODOC X

PLANS TRANSFERRED
TO SISTER VESSEL

Troisdoc

004573-004578-0078

Boag

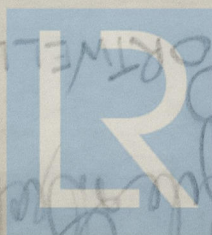

© 2021

Lloyd's Register
Foundation

W. F. FLETCHER CO.
CONSULTING ENGINEERS &
NAVAL ARCHITECTS
282 VITRE STREET WEST
MONTREAL

004573-004578-0078



© 2021

Lloyd's Register
Foundation