

5 MAR 1952

DIVISION OF NO 1 CARGO TANK

PROPOSED MODIFICATION TO PIPELINES

SCALE - 1/4" = 1 FOOT

S.S. AMIN, S.S. ADIB.

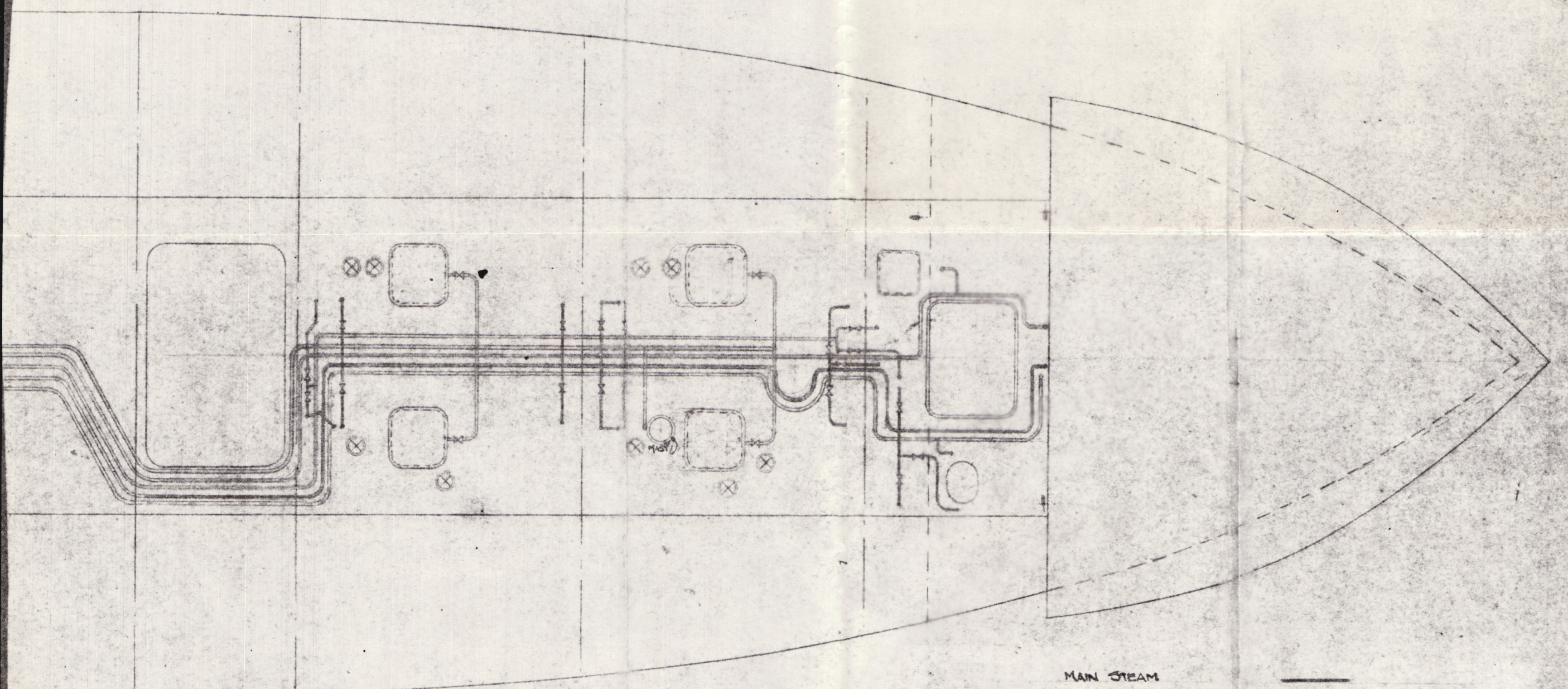
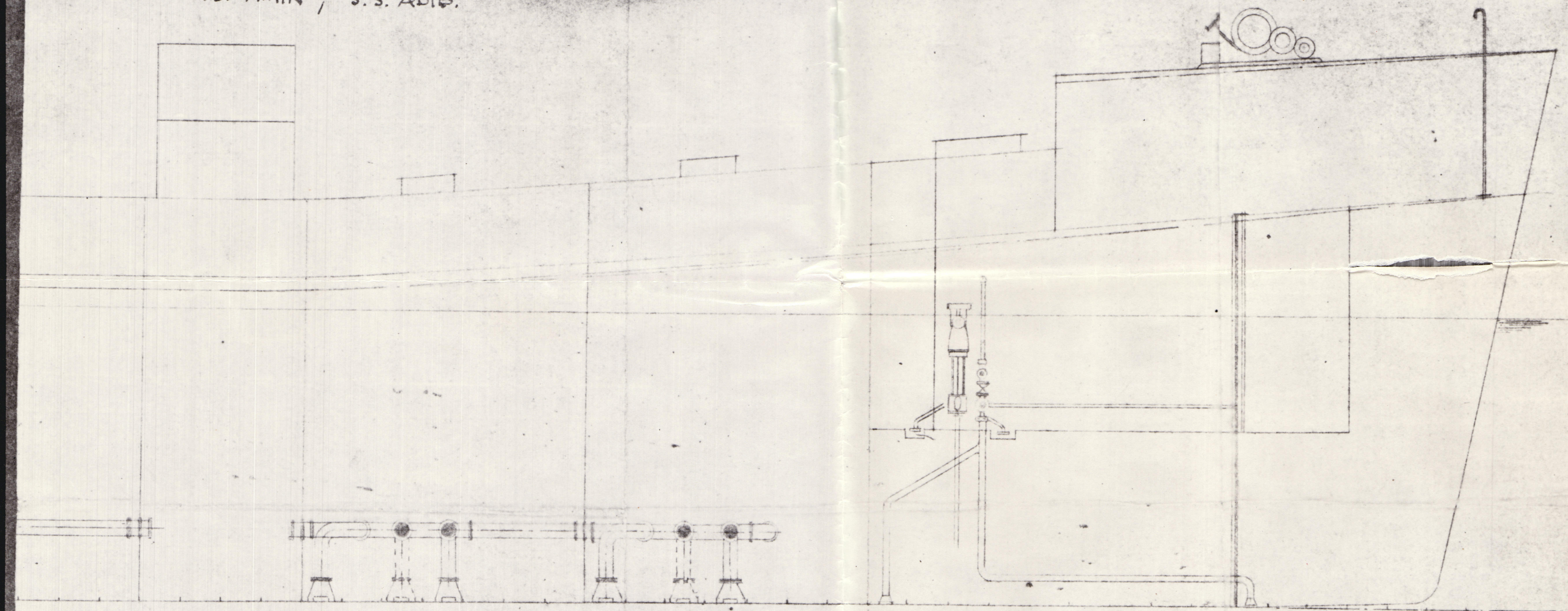

MAIN STEAM
EXHAUST FROM COILS
EXHAUST FROM WINCHES
GAS FEEING LINE
REC MAIN.

8" master valve fitted P15
Subsequent to Lloyd's approval
— see our letter to Lloyd's 11/3/52.

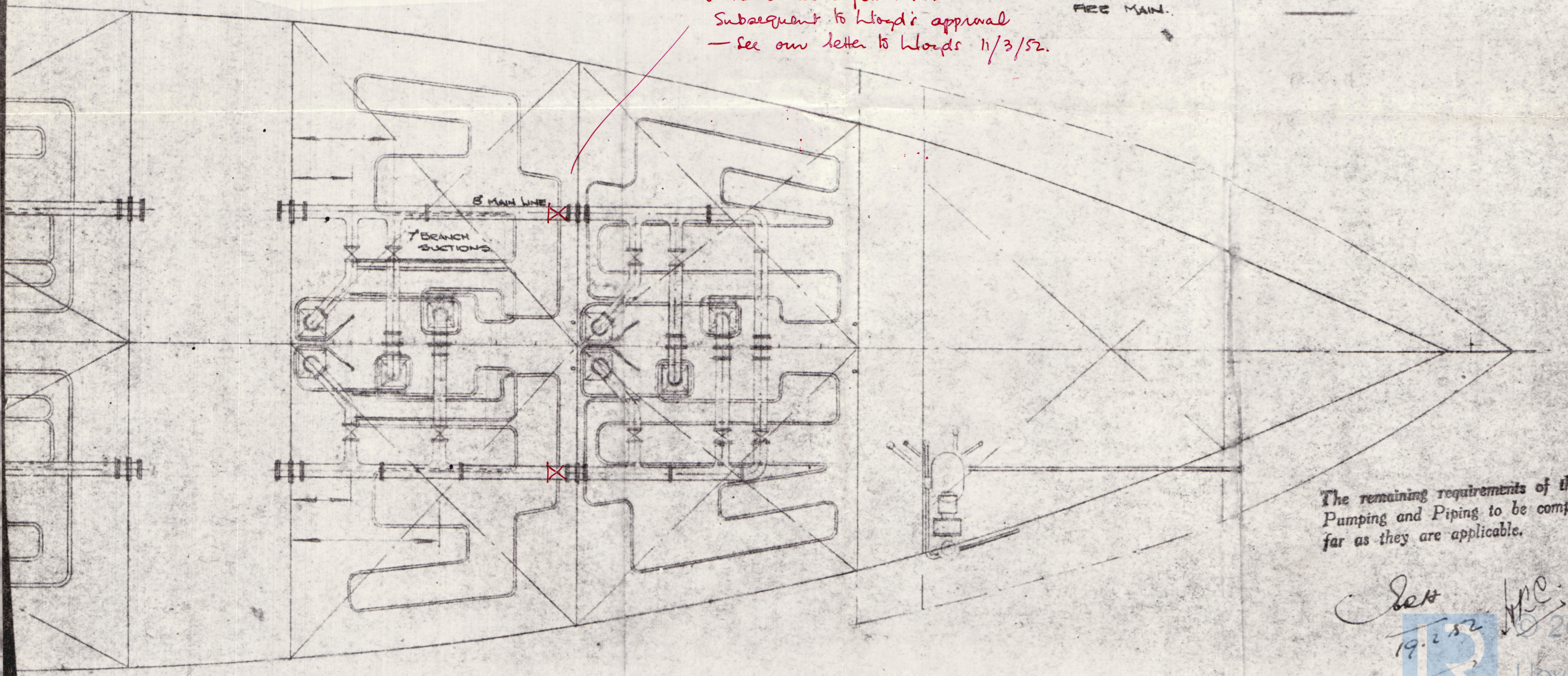

The remaining requirements of the Rules for Pumping and Piping to be complied with so far as they are applicable.

See 19.2.52 JPC 2020
Lloyd's Foundation

LONDON
COPY



© 2020

Lloyd's Register
Foundation

004502-004511-0024