

11 " LONGITUDINAL FRAMING "

EX. M. V. "KELLETTIA"

## CONVERSION TO ORE CARRIER

DIMENSIONS:- 450-0" B.P. x 60'-9" B.M. x 33'-3" D.M.

SCALE :-  $\frac{1}{2}'' = 1 \text{ FT.}$

SCANTLINGS SUITABLE FOR A SUMMER DRAUGHT 27'-0<sup>3</sup>/<sub>4</sub>"

FORE & AFT GANGWAY TO BE FITTED

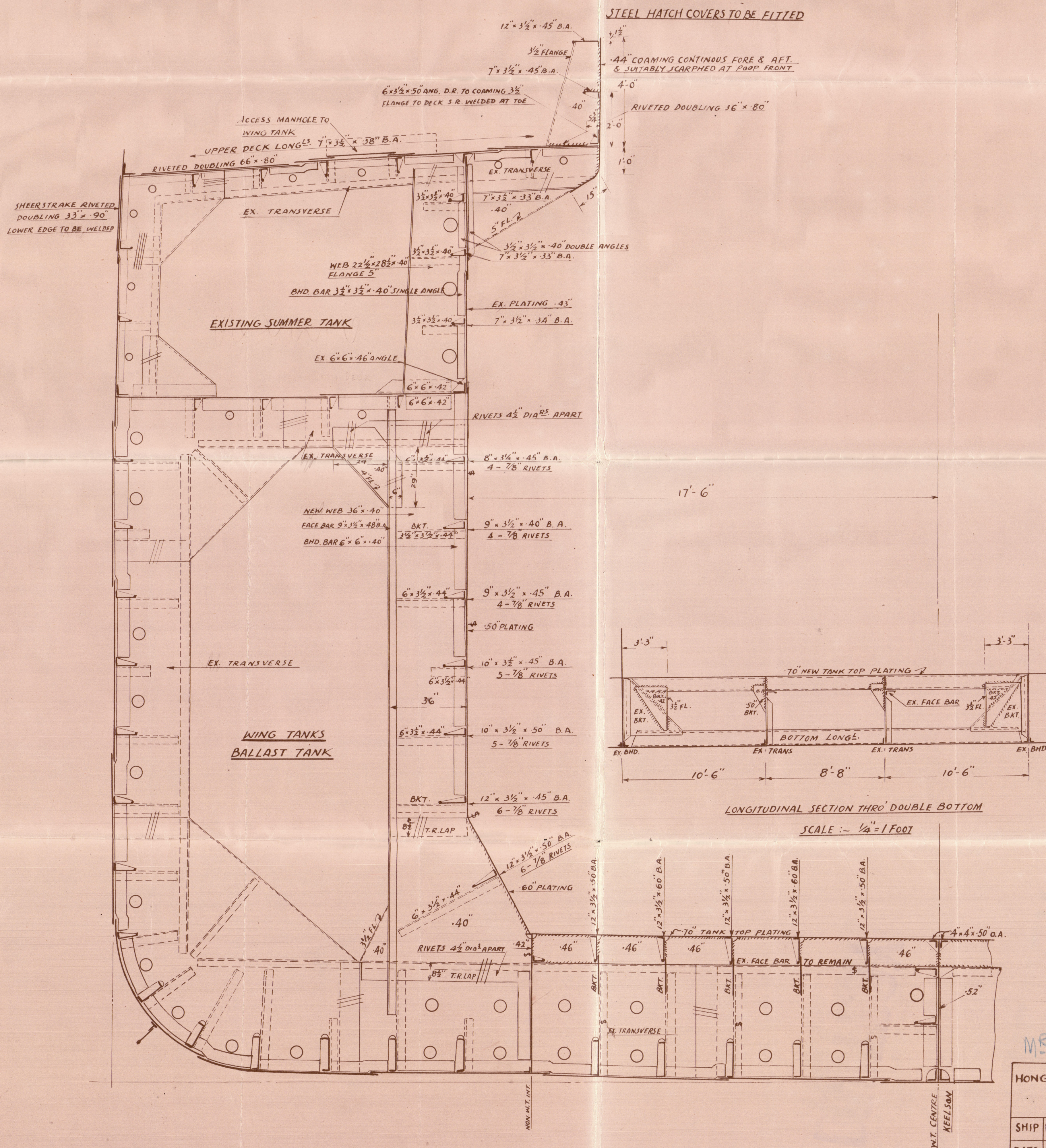

MR MOAR

HONGKONG & WHAMPOA DOCK CO., LTD.

## KOWLOON DOCKS

SHIP	M.V. "CORAL RIVER"	DRG.	MIDSHIP	SECTION
------	--------------------	------	---------	---------

DATE	10 <sup>TH</sup> MAY 1955	N <sup>O</sup> .	307/5-55
------	---------------------------	------------------	----------

17th Nov Lloyd's Register Foundation

004440-004449-0055



"Coral River"  
Mudship section

"CORAL RIVER"

H.Kg. 12776

Mudship section

DESTROY



© 2021

Lloyd's Register  
Foundation

004440-004449-0055