

Scale 1" = one foot

Class highest in British Corporation Registry.

Rudder Arms to be rivet hole bored with holes  $1\frac{1}{16}$ " diam. " 6" Centres, closed up to  $4\frac{1}{2}$ " at outer end.

Bores to be Rivet hole bored

Large Scale Sketch of Coupling Shoulder  
and Gudgeon "A."

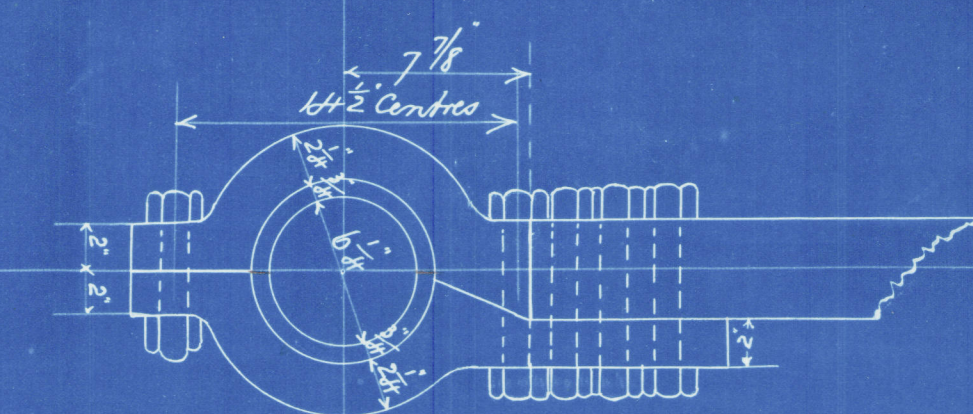
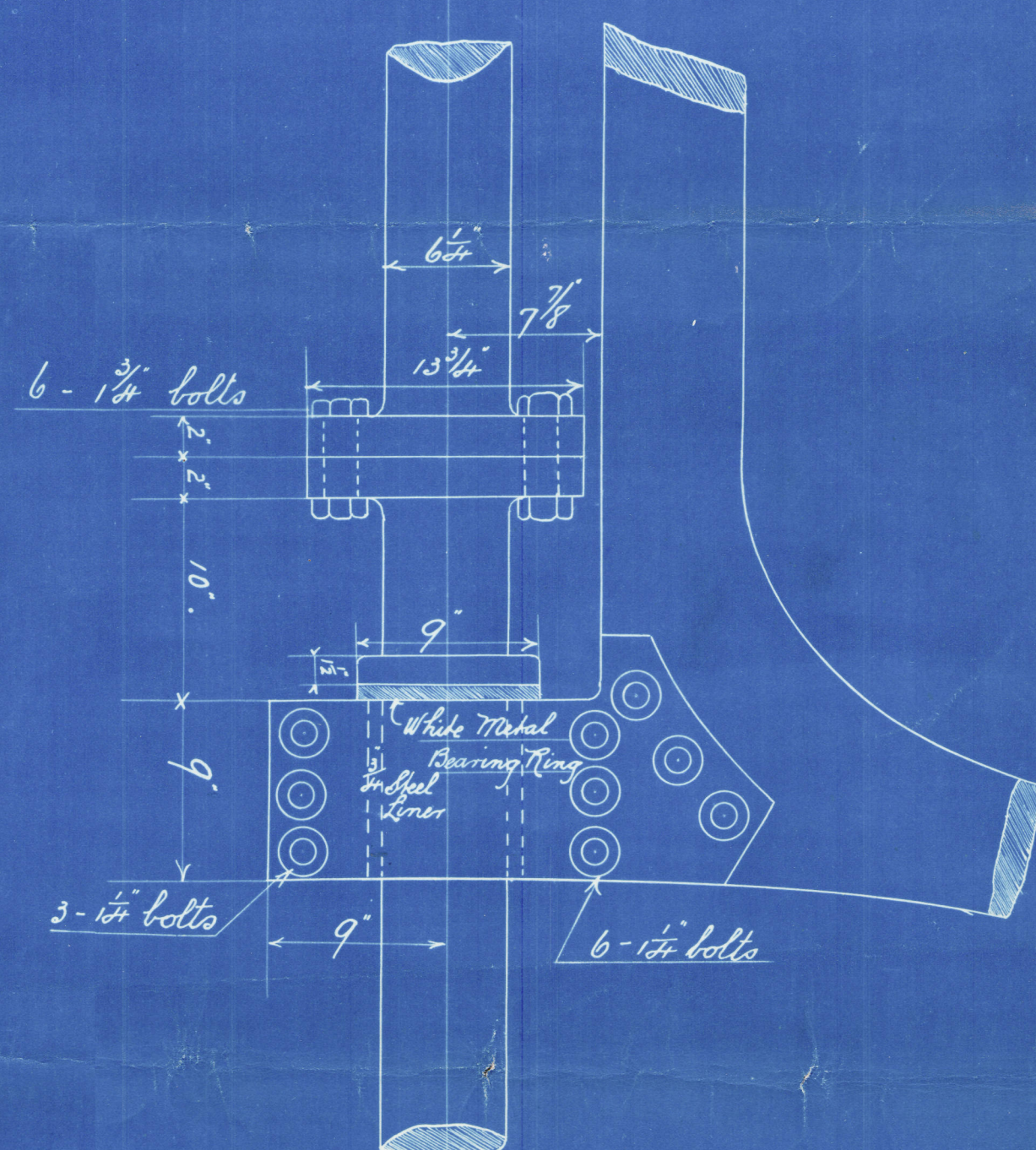
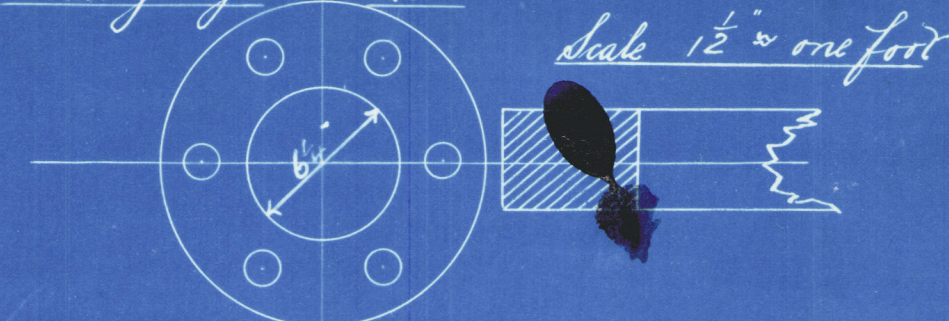

Collar for Shading Rudder  
Scale  $\frac{1}{2}$  in one foot

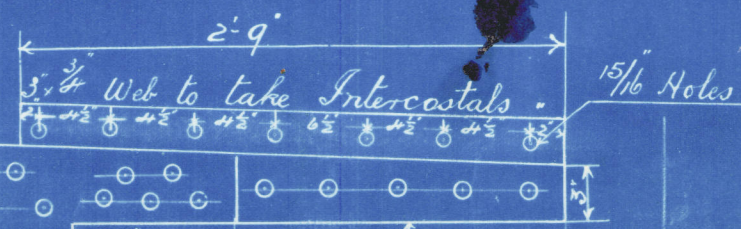
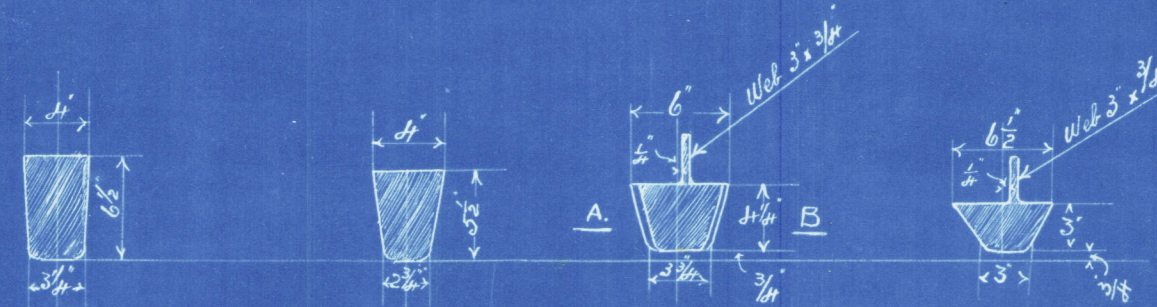
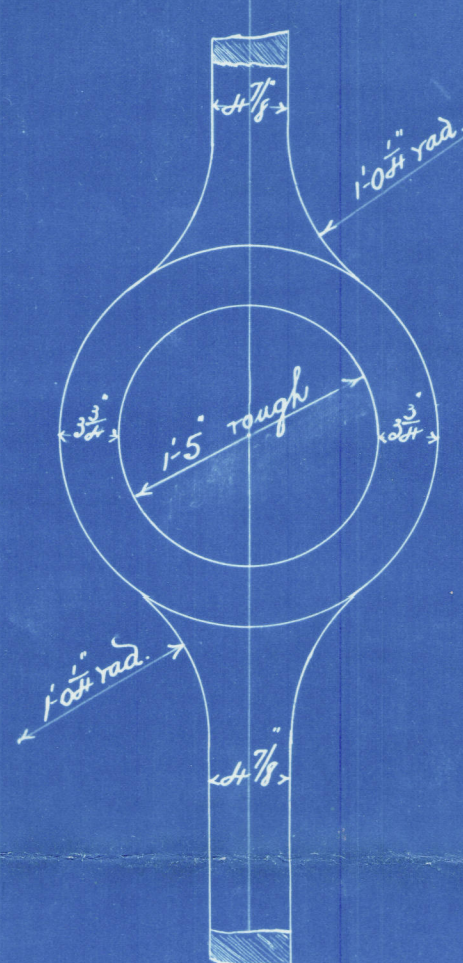
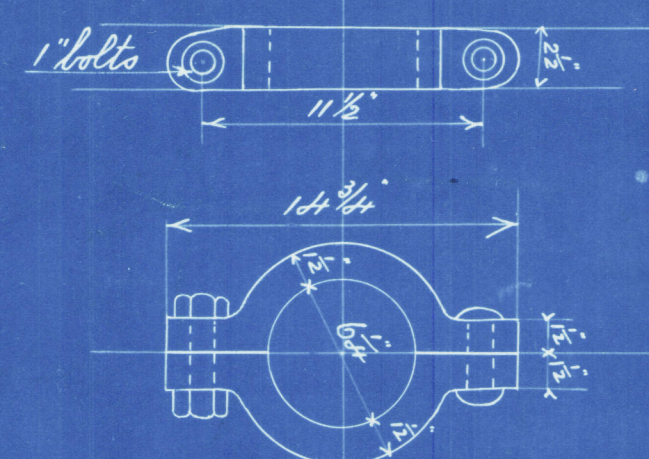



6-10<sup>1</sup>/<sub>2</sub>

9-3

16-1<sup>1</sup>/<sub>2</sub>

1-9

17-10<sup>1</sup>/<sub>2</sub>

1-2<sup>1</sup>/<sub>2</sub>

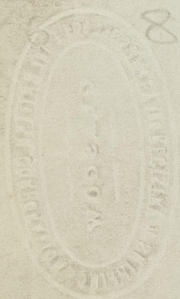

004426-004431-0079



© 2021

Lloyd's Register  
Foundation



$$\begin{array}{r}
 15' 9 \frac{3}{4} \\
 1' 1 \frac{3}{4} \\
 \hline
 16' 11 \frac{1}{2}
 \end{array}$$

034426-004431-0079



© 2021

Lloyd's Register  
Foundation



Russell & Co. No 509  
Stempost + Rudder

509

~~Lloyd's~~

S. S. "Wahcondah"



© 2021

Lloyd's Register  
Foundation

004426-604431-0079