

NO 245 RUDDER & STERN FRAME.

SCALE 1" = 1 FOOT.

TO PASS LLOYD'S SURVEY & TESTS

MATERIAL. STERN FRAME. FORGED IRON.

RUDDER FRAME + STOCK. FORGED STEEL.

L x D = 1920. A x D = 53.8. SPEED 9 KNOTS.

DETAIL OF UPPER GUDDGEONS

SCALE 3" = 1 FOOT.

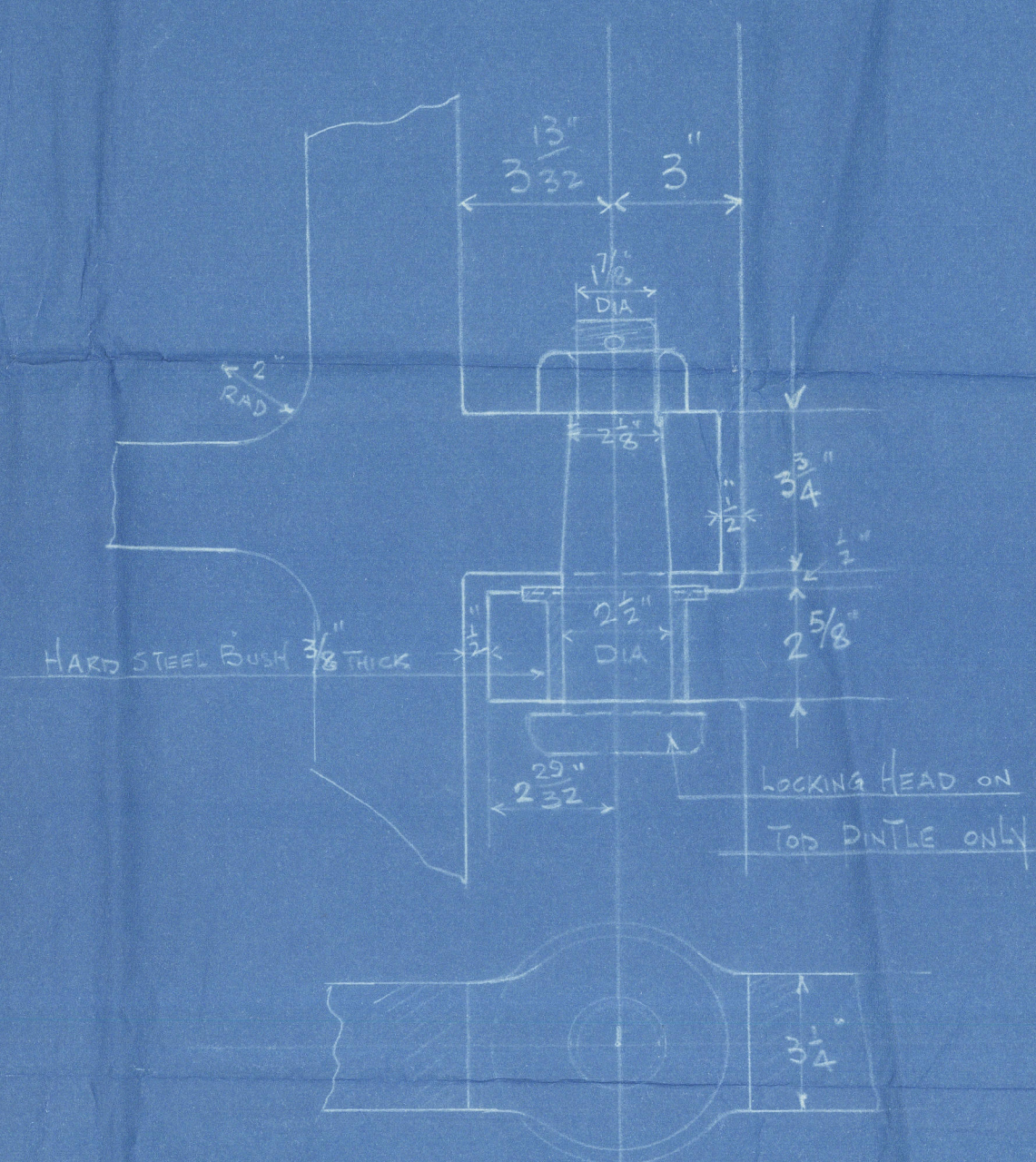

BOTTOM GUDDGEON

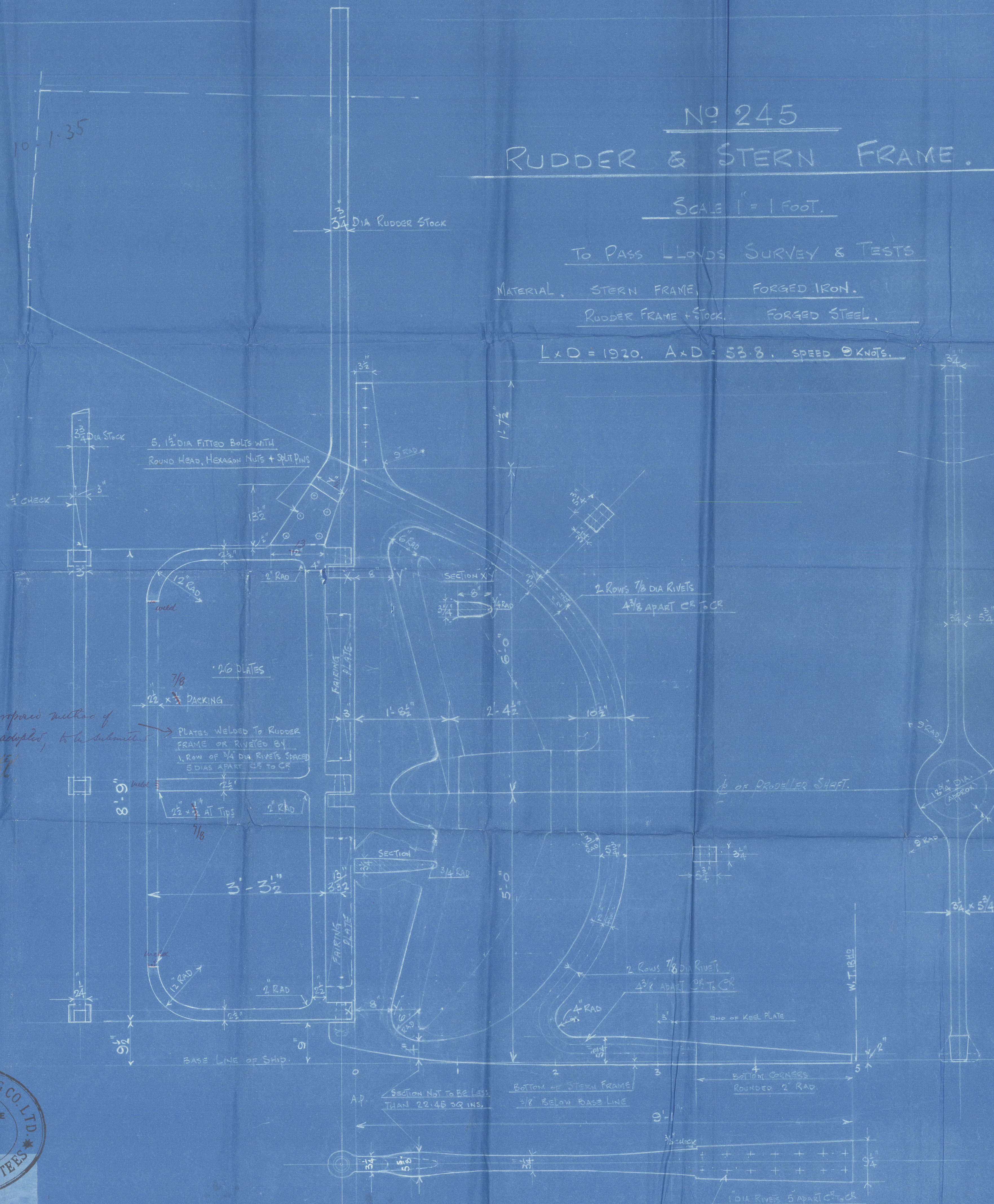
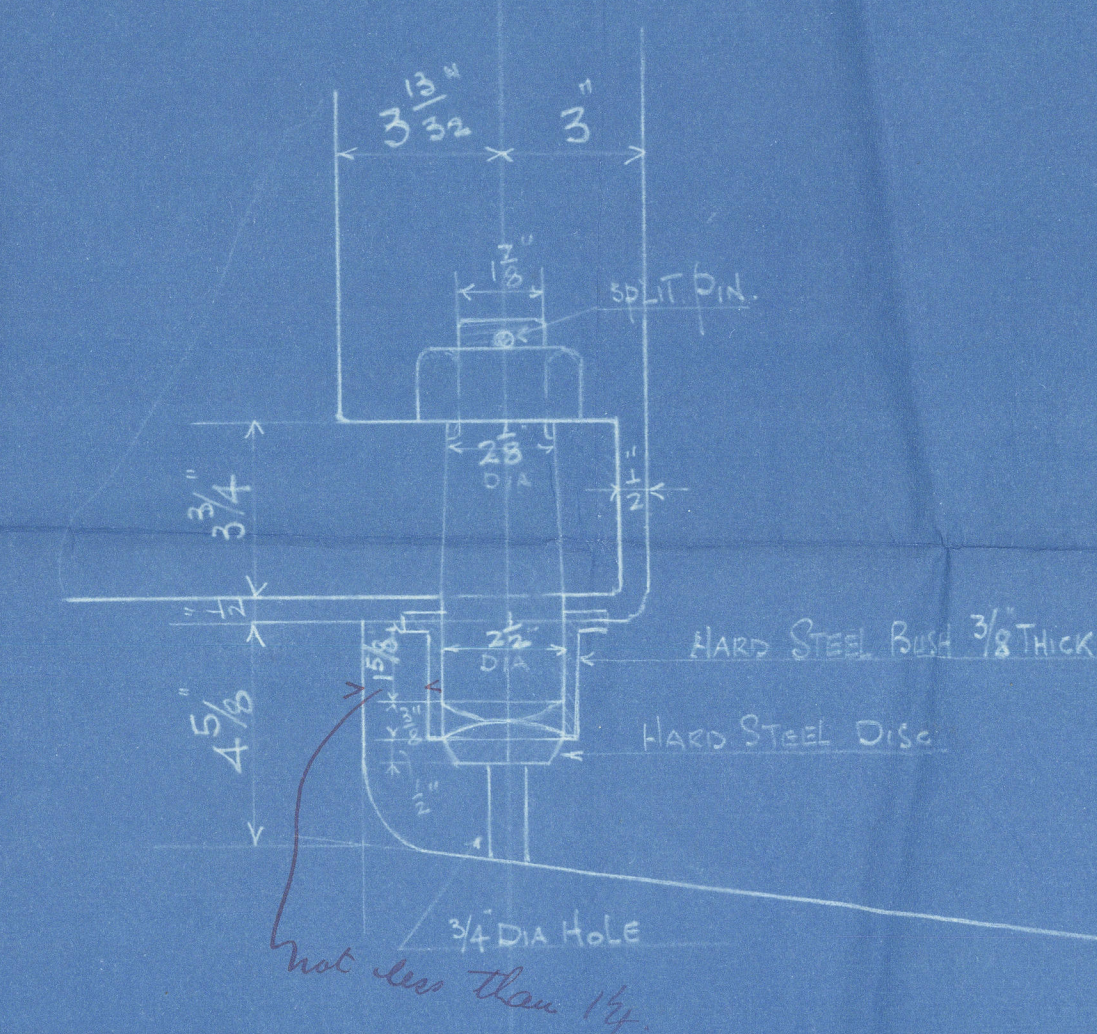

Detail of proposed method of building, if adopted, to be submitted to the Surveyor.

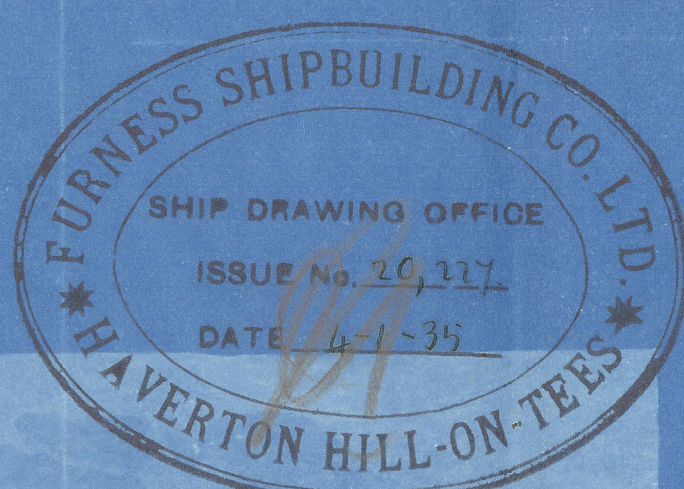

FURNESS S.B. CO.
No 245.

RUDDER + STERN
FRAME.

S.S. Cragside.
MDB. RPT. No. 15405.



© 2020

Lloyd's Register
Foundation

004418-004425-0108