

Nº 2 FRAME.

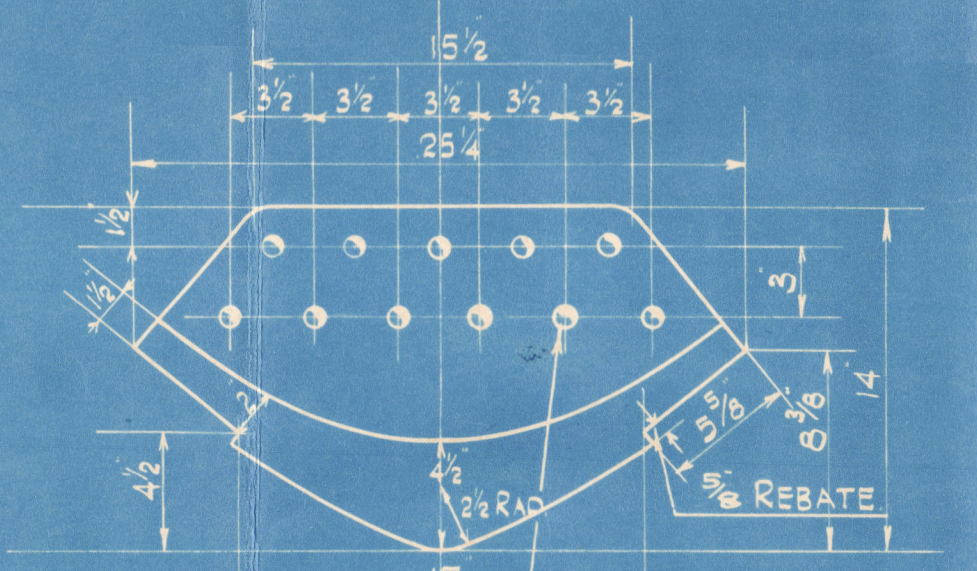

Nº 1 FRAME.

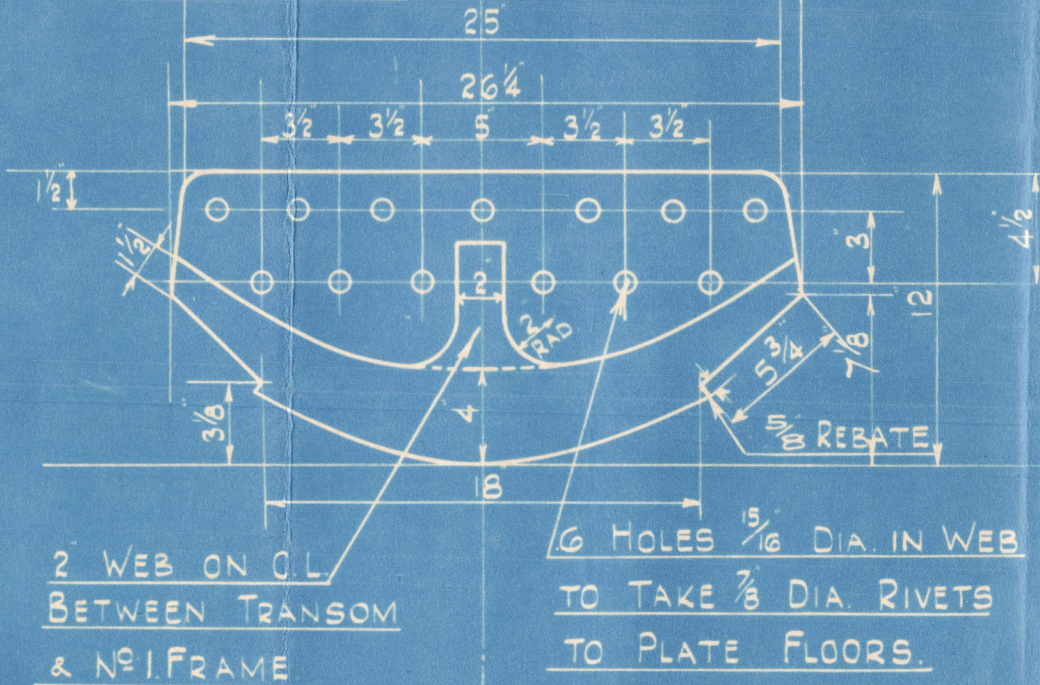

TRANSOM.

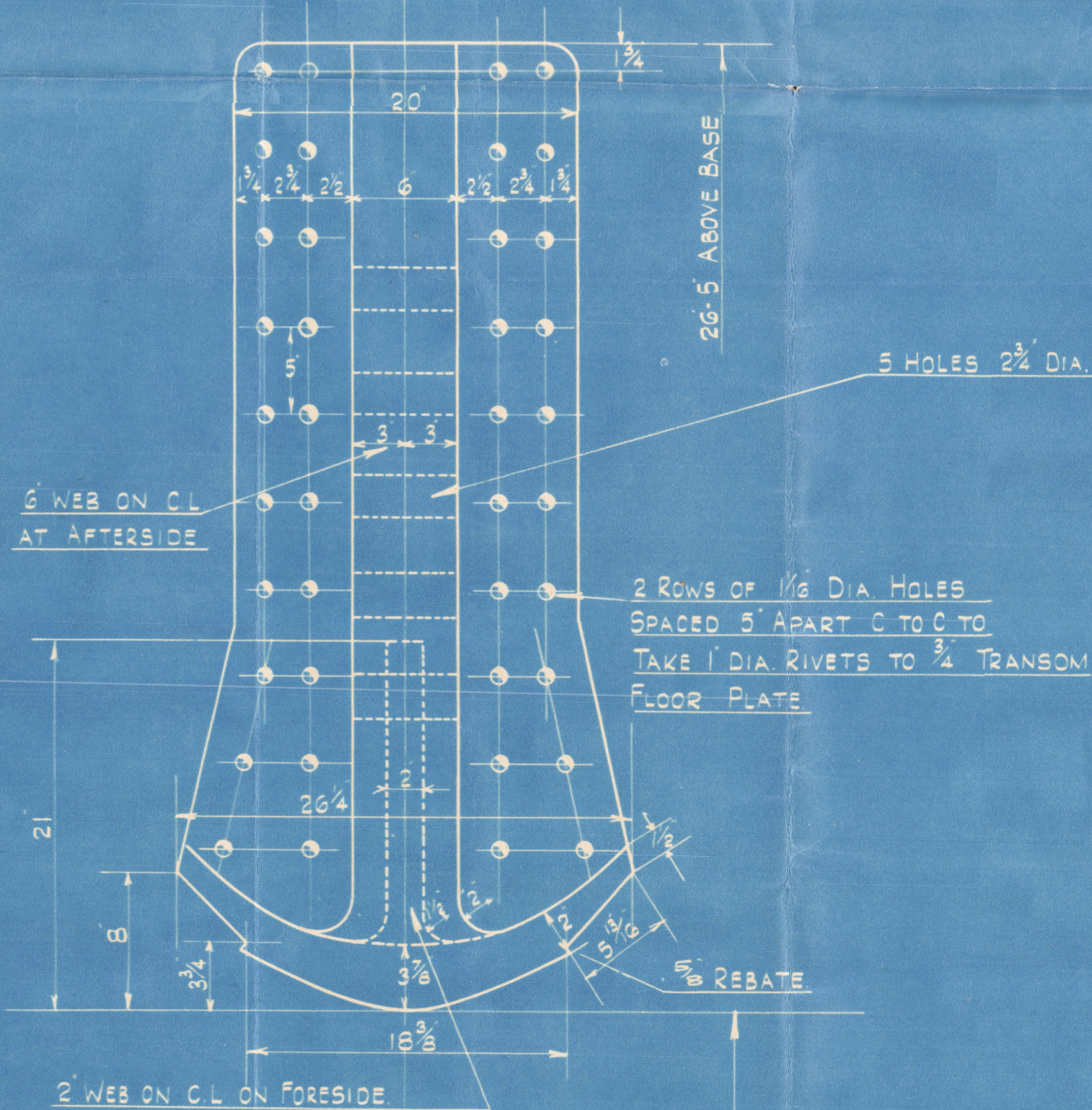

ATHWARTSHIP SECTION OF GUDGEON

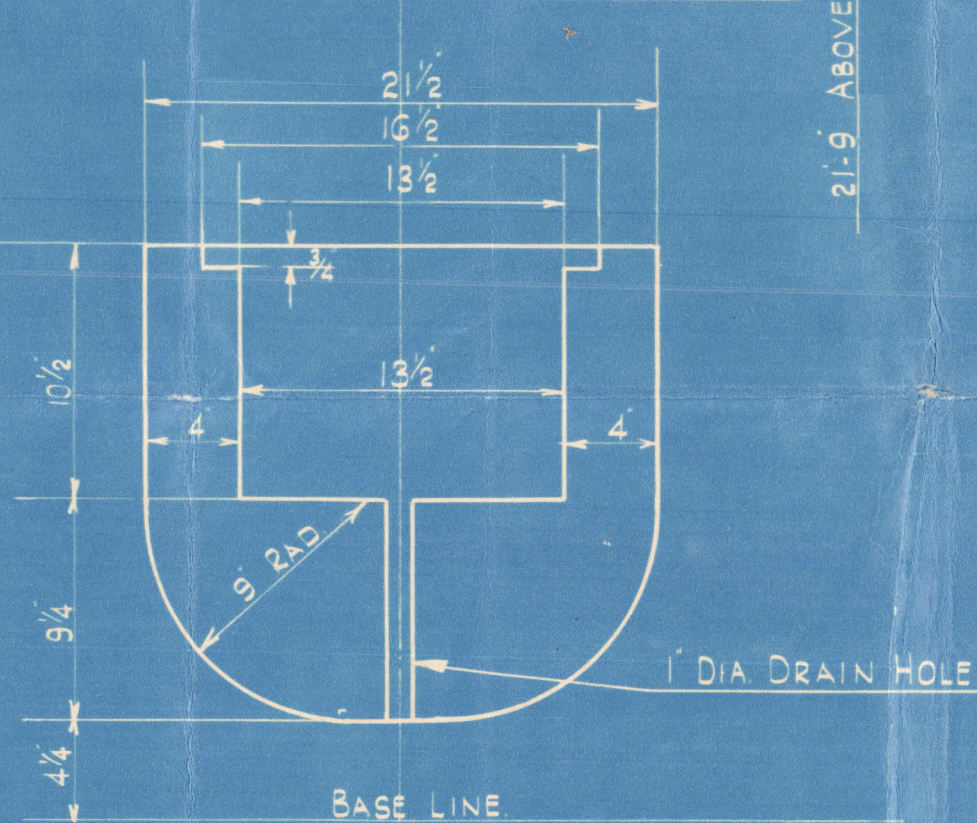

PLAN OF BOTTOM GUDGEON.

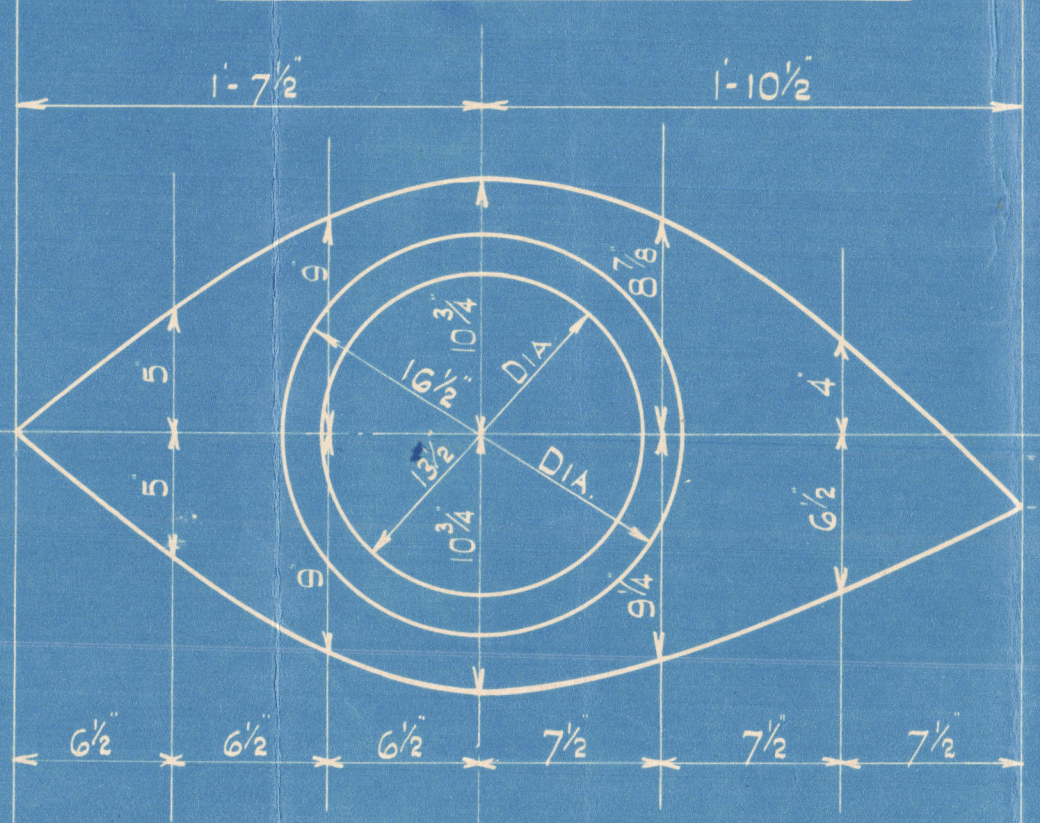

SECTION OF WEB

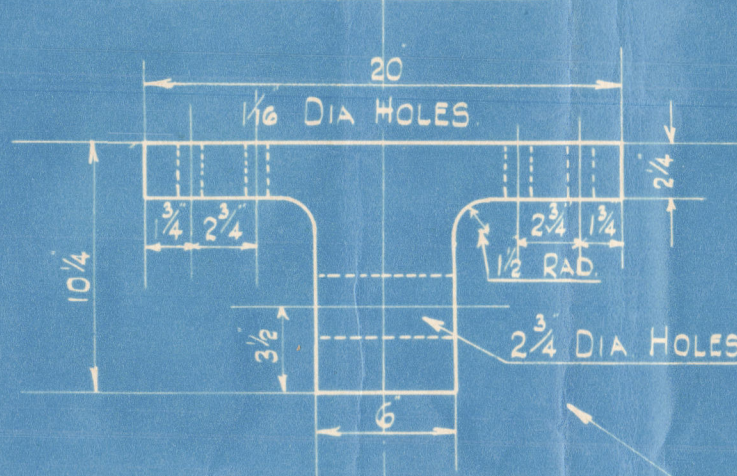

Nº 620 CAST STEEL STERN FRAME.

LLOYDS CLASSIFICATION

SCALES: 1/2" & 1 1/2" = 1 FOOT.

NOTE: THE SIDES OF G WEB ON TRANSOM TO BE MACHINED PARALLEL IN WAY OF RUDDER COUPLING. FACE OF BOSS AND RECESS FOR BUSH FOR BOTTOM PINTLE ALSO TO BE MACHINED.

Nº 3 FRAME.

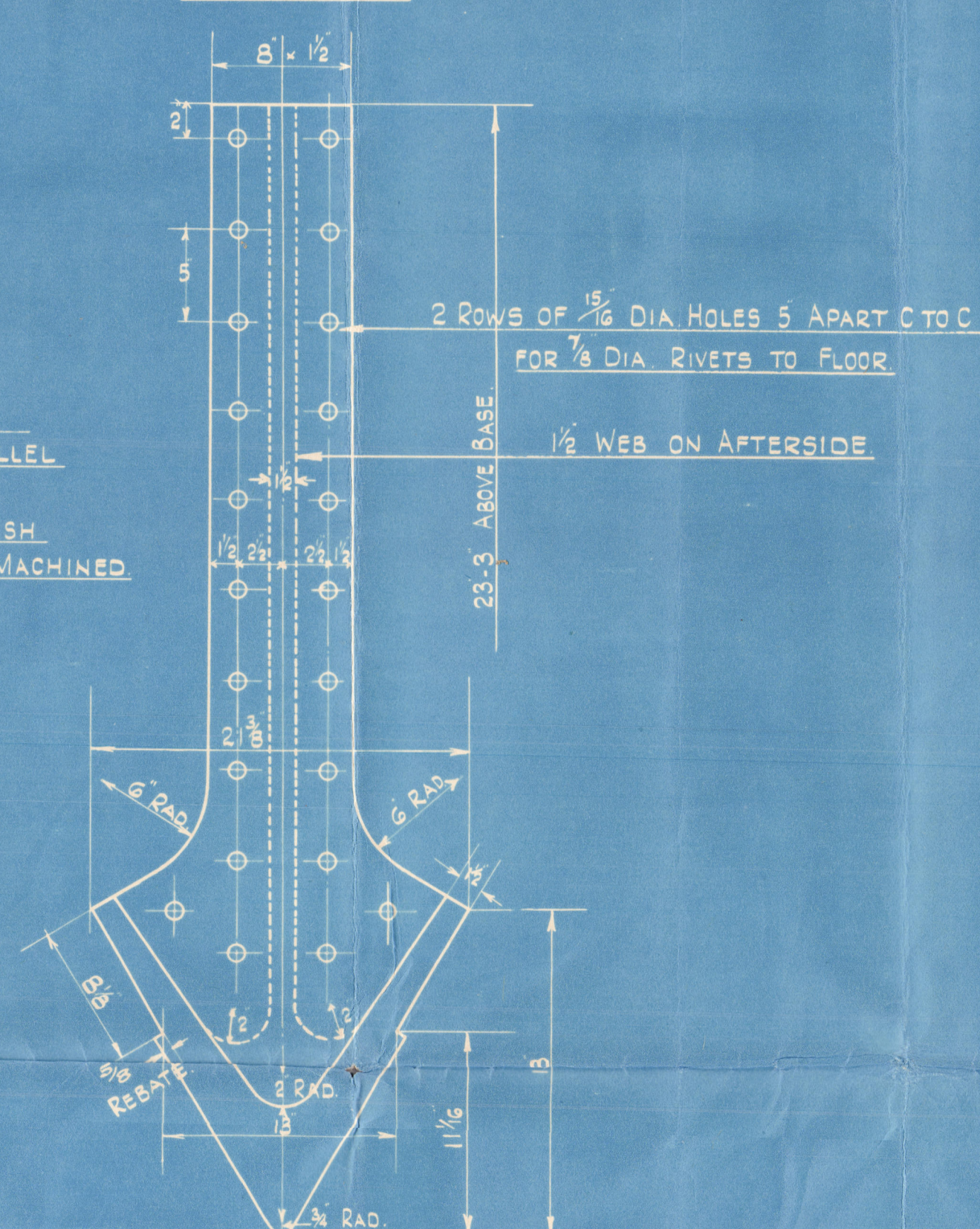

SECTION ABOVE BOSS (ABOVE 15-0 W.L.)

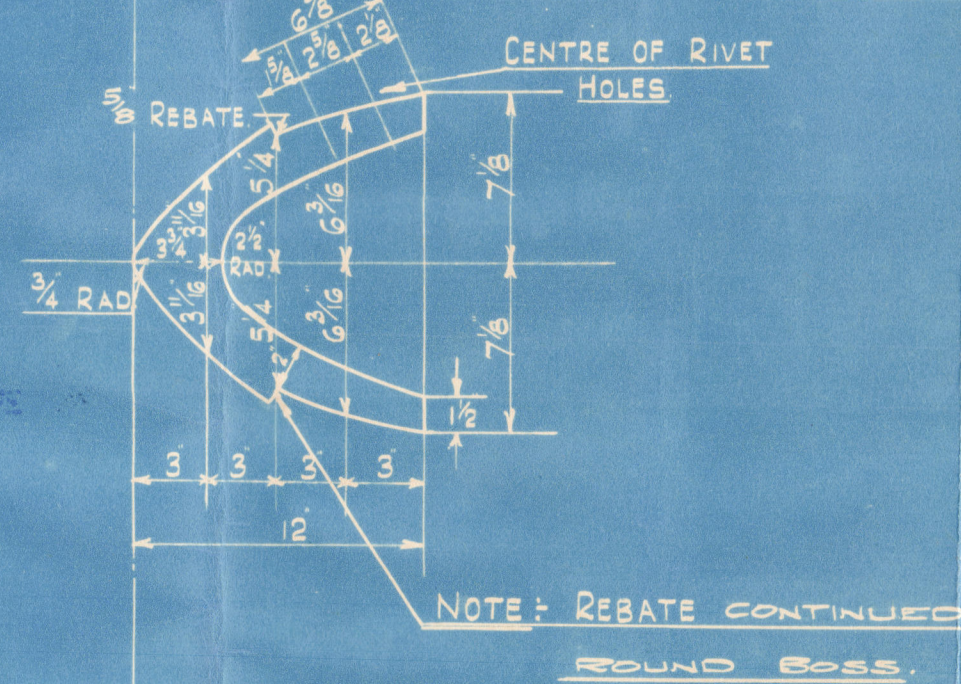

SECTION OF BOSS

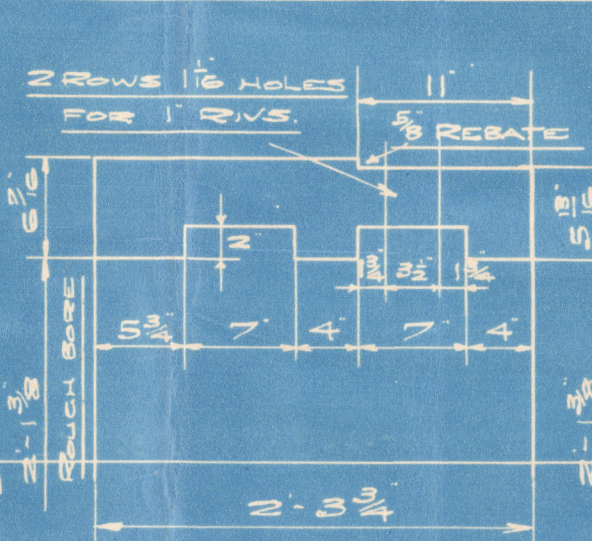

SECTION AT 6-0 W.L.

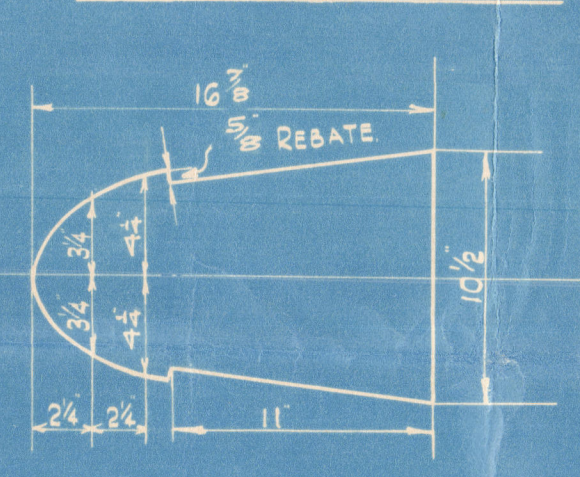

SECTION AT 3-0 W.L.

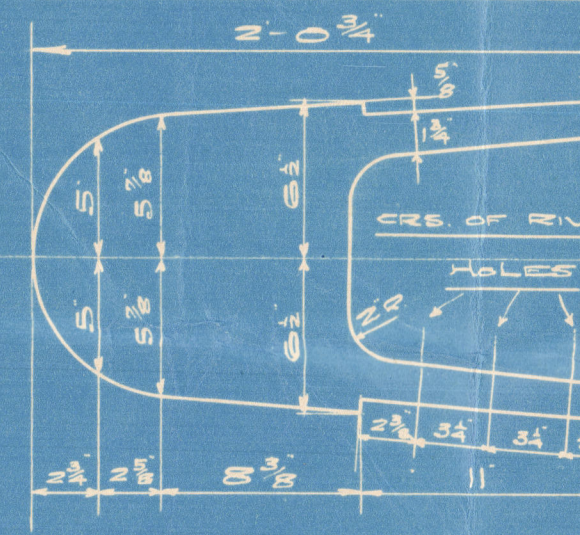

TEMPLATES OF FOOT TO BE SUPPLIED.

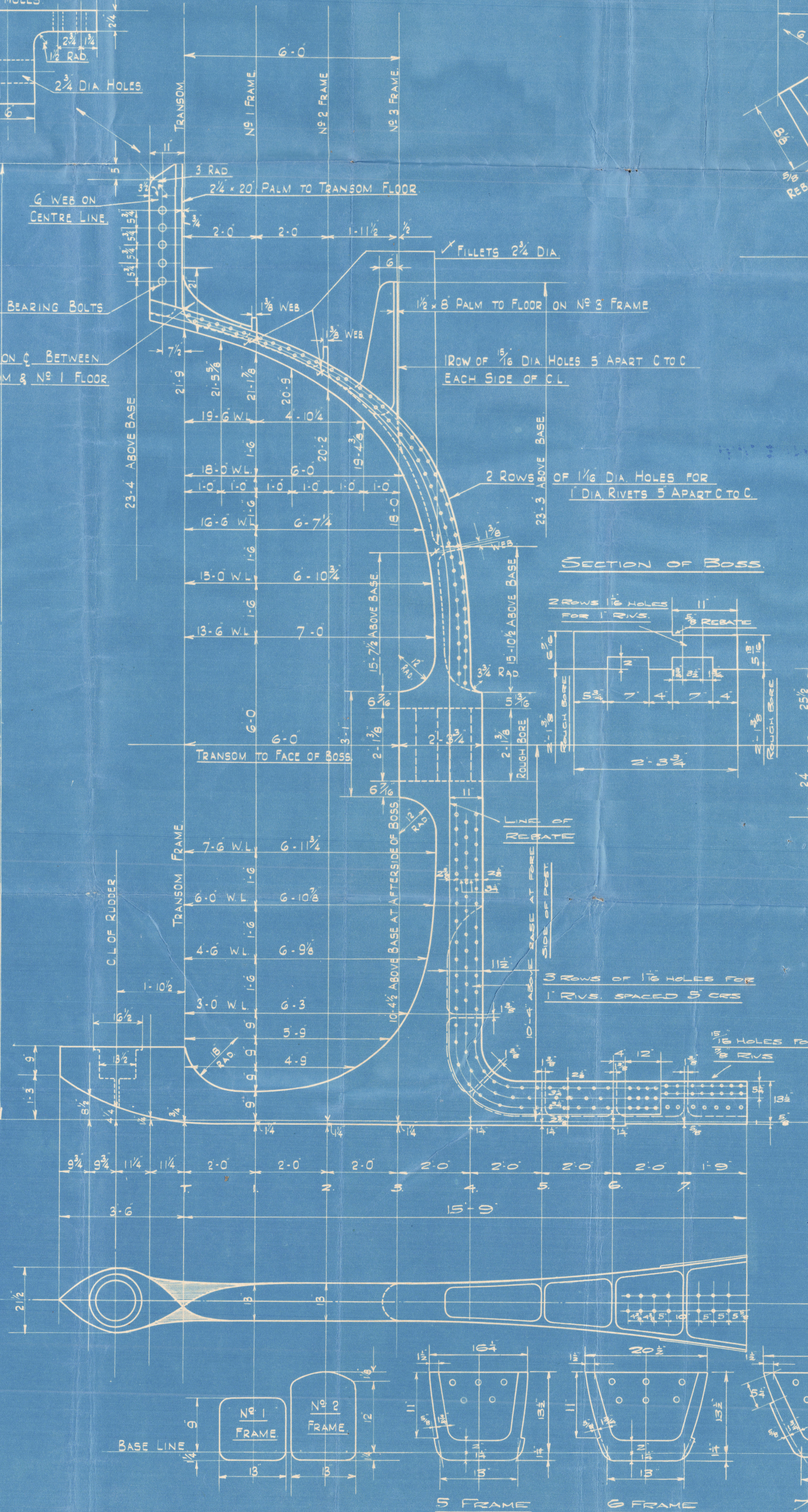

Messrs S. L. Thompson Sons Ltd.

YARD No 620.

621, 622, 623 10.2.42

624 15.4.42

RECORDS DEPT.
LONDON.

626 25.6.42

7

49

STERN FRAME.

"Thistledale"

SUNDERLAND RPT. NO. 33503

"Denewood"

SUNDERLAND RPT. NO. 33864.

E.H. INDORE ❀

N/N POLEGATE

PLANS TRANSFERRED
TO SISTER VESSEL

NUNEZ DE BALBOA

© 2020

Lloyd's Register
Foundation

004369-004373-0285