

MESSRS CALEDON SHIPB^g & ENG^g CO. LT. ORDER No 25/19 of 6/11/41.

SHIP No 397.

C. S. STERN FRAME MID PIECE.

TEST No

CHARGE No M 4240.

FOUNDY ORDER No C 2965.

SKETCH SHOWING NATURE AND LOCATION OF DEFECT.
TO ACCOMPANY OUR LETTER OF 10/6/42.

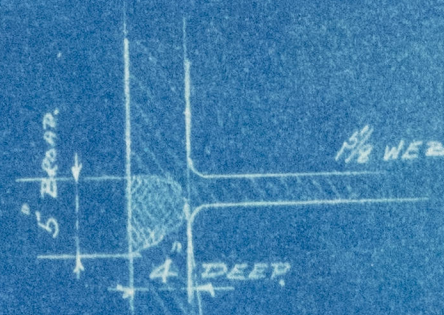
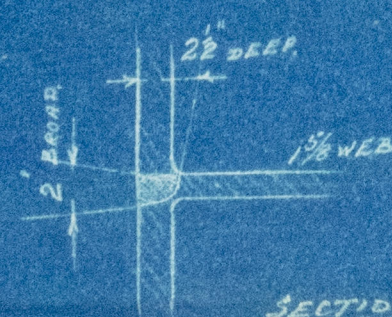
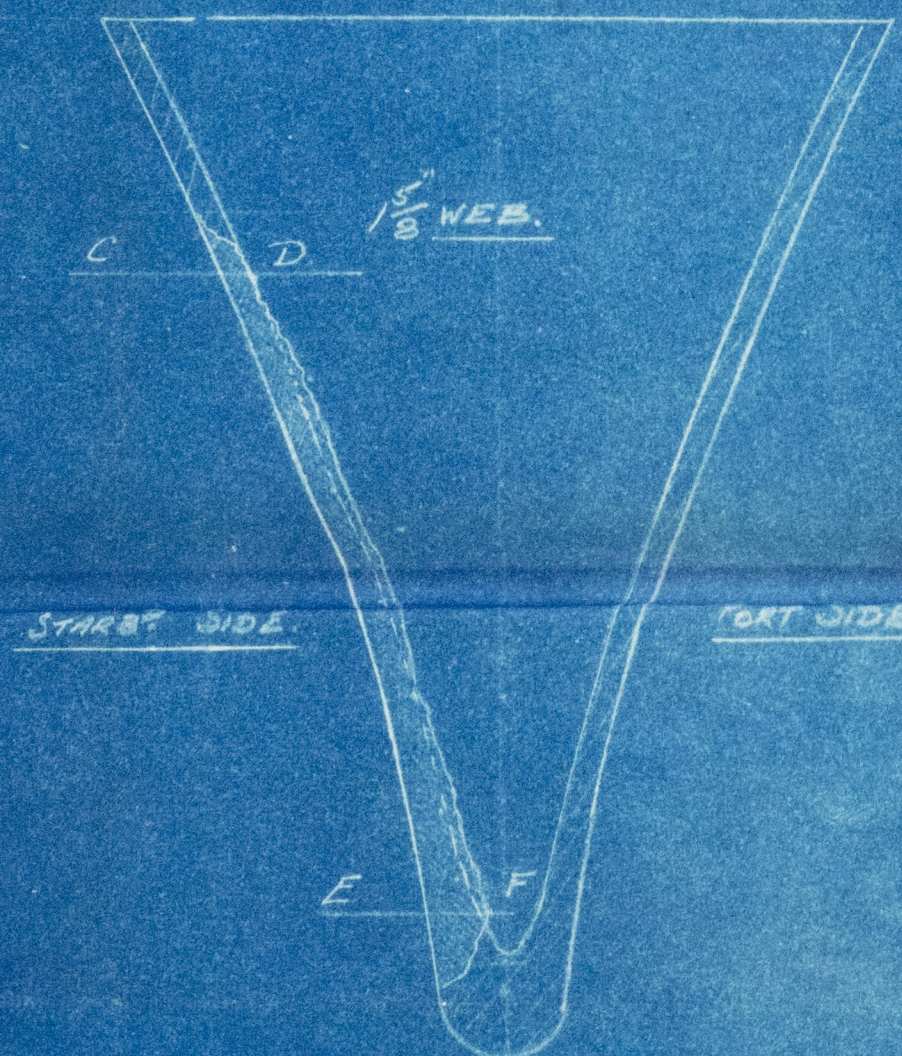
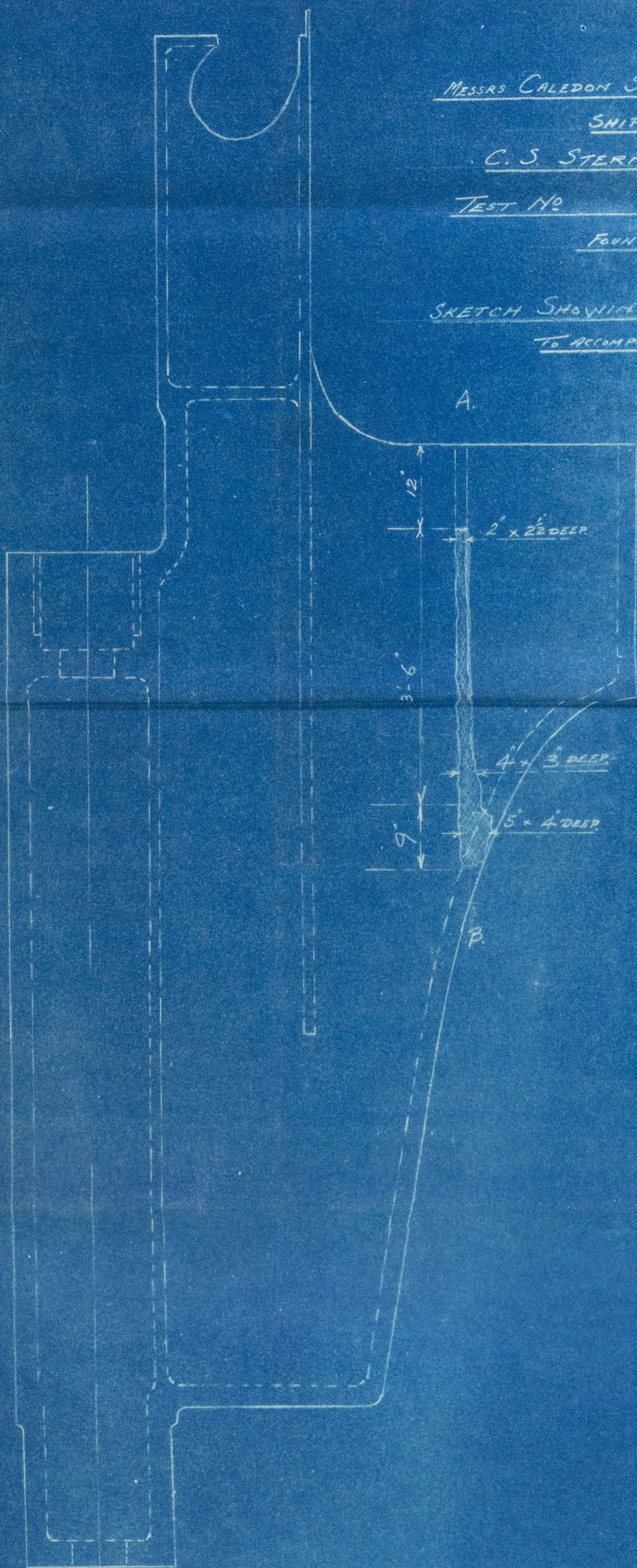

SECTION THRO E. F.

004364-004368-0003

004364-004368-0003

12 MAY 1942



© 2020

Lloyd's Register
Foundation