

*Copy*

# Certificate of Freeboard:

of Classification Society: *Lloyd's Register of British & Foreign Shipping*

of ship: *"Copenhagen"* Gross Tonnage: .....

of registry: *Copenhagen* Year when built: *1919*

er: *A/S Det Østasiatiske Kompagni* Class: *100A1 Shelter deck with*  
*frustrum counterpoised.*

Type: *Shelter deck*

Summer freeboard in fresh water *1* ft. *3* in. = *381* mm below the  
upper edge of the statutory deck line

Summer freeboard in tropical seas *1* ft. *4* in. = *406* mm below the  
upper edge of the statutory deck line

Summer freeboard (centre of disc) *1* ft. *8* in. = *508* mm below the  
upper edge of the statutory deck line

Winter freeboard *2* ft. *0* in. = *610* mm below the  
upper edge of the statutory deck line

Winter freeboard in north Atlantic *2* ft. *2* in. = *661* mm below the  
upper edge of the statutory deck line

The statutory deck line is ~~to be~~ marked in accordance with *1 3/4" = 44.2*

*above iron main deck at side*

*This is to certify that the*  
*freeboard of S.S. "Copenhagen" has been*  
*marked on the vessel's sides in*  
*accordance with the above*

*Landskrona 25/11/19*

*Signed. J W Jørgensen*

*Surveyor to Lloyd's Register*



© 2021

Lloyd's Register

004292-004299-0317





The S

Dear

respe

"COPE

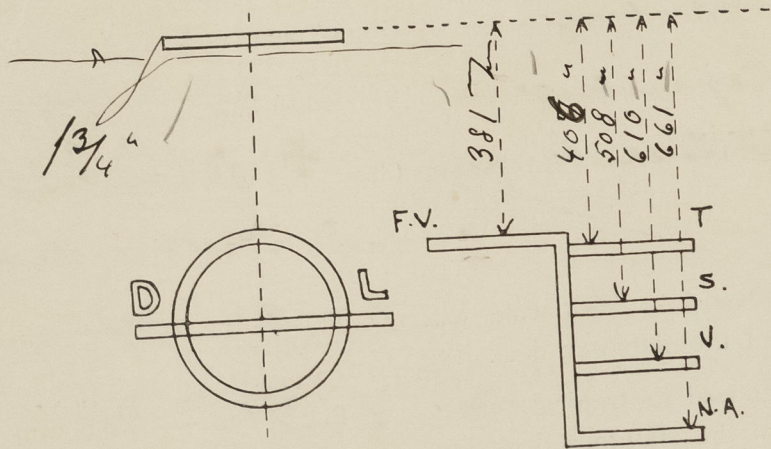

© 2021

Lloyd's Register  
Foundation

⊙ If the frames, skin plating of ceiling should be  
+ In vessels obtaining an  
ships the height of the  
In flush-decked vessels  
post. In vessels