

Midship Section I. I. No 151.-2.

Scale 1/2" = 1 ft

Dimensions:- 267' x 39'6" x 21'0" D.M.
Class:- BS *

267 x 39.5 x 21.0 x .75	1660
118 x 39.5 x 7.0 x .5	163
41.5 x 29. x 7.0 x .375	31
	1854

Equipment :-

267 x 39.5 x 21.0 x .75	1661.2
112 x 7 x 38.75 x .75	190.4-2
41 x 24 x 7 x .75	43.4
	1895.0

Erection
Houses

Numeral = 1895.0

Bridge side plating with alkmat
frames 49 Tube butts 3/4 R
Side side 32 - Top side 30
Rivets 3/4 dia S.R Butts
Bulwark plating 25
Stays 5 x 3 x 30 OA 6'0" aht
(see detail)

side strake
47 in Br.
b DR 3/4 R
Bridge ends See Profile
mid Draft 18 2 2

G(out) 55 4

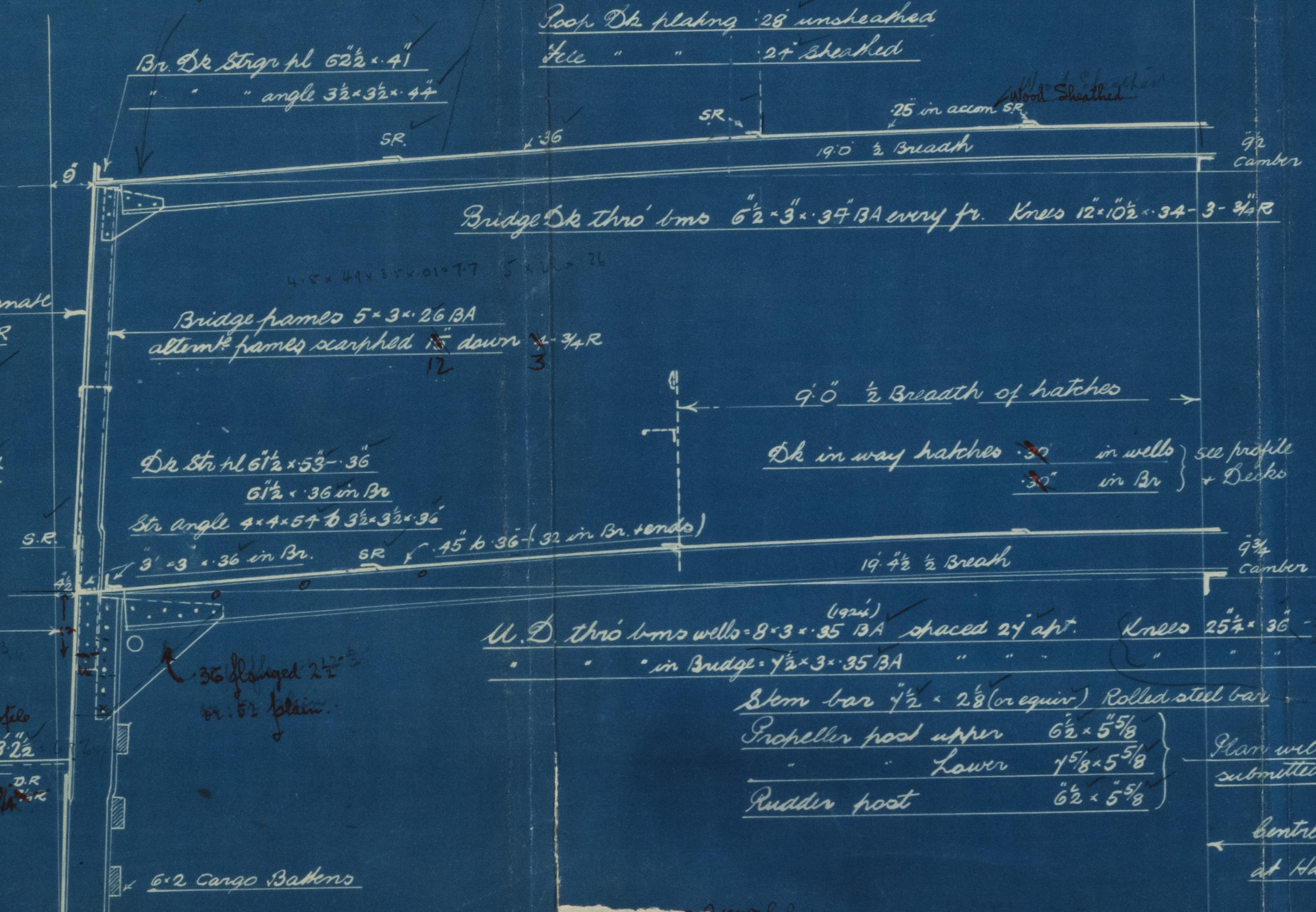

2 Deck Area 37 1/2

Roof De plating 28 unsheathed
Slee " " 27 sheathed

25 in accom SR

9'0" 1/2 Breadth of hatches

De in way hatches 30 in wells } see profile
30 in Br } + Decks

upper De Bulwark in wells

Rail 6 x 3 x 30 BA

Steps 2 1/2 x 2 1/2 x 25

Lugs b De
5 x 3 x 36 7 6"

Str angle
4 x 4 x 5 1/2 b 36
3 1/2 x 3 1/2 x 26

Recommend that this be kept as low as possible so that lower edge of grating ports will be as low as possible.

Centre row of pillars at Hatch ends (see Profile)

004238-004248-0028

30 OCT 1928

Approved
31-10-28



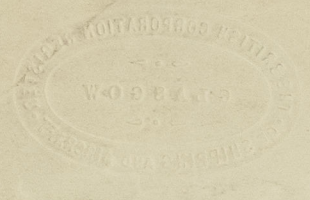

33200
9800
23700

1990
1418
22408

22408

TRANSFERRED TO:
L. R. SYSTEM

Midship Section
Burntisland S. B. Co.

Nº 151. - 152.

3. 6. 28/11/28.

31. 10. 28.

151 "Lara" * N/N "MICHALIS K"
152 "Jura"

RETAIN

004238-004248-0028



© 2020
Lloyd's Register
Foundation