

SHIP No ~~136~~ 134 - 134. "FORT RANNOCK"

MIDSHIP SECTION

STEEL SCREW TRAWLER.

TO CLASS LLOYD'S 100A.1. "STEAM TRAWLER"

DIMENSIONS.

LENGTH B.P. ----- 125'-7"
BREADTH MLD ----- 23'-0"
DEPTH MLD ----- 13'-6"

SCALE 1/2" = 1 FOOT.

EQUIPMENT.

1 BOWER ANCHOR ----- 7 1/4 CWTs. STOCKLESS.
1 BOWER ANCHOR ----- 6 1/2 CWTs. STOCKLESS.
1 KEDGE ANCHOR ----- 3 CWTs. EX STOCK.
105 FATHOMS 1 1/16 STUD LINK CHAIN CABLE.
60 FATHOMS ----- 5 1/2 MANILLA HAWSER.
60 FATHOMS ----- 5 MANILLA WARP.
45 FATHOMS ----- 2 1/2 MANILLA WARP.

LLOYD'S NUMERALS.

L+D = 125.58 + 13.5 = 139.08
L+(B+D) = 125.58 (23+13.5) = 4583.67
LD = 125.58 ÷ 13.5 = 9.30

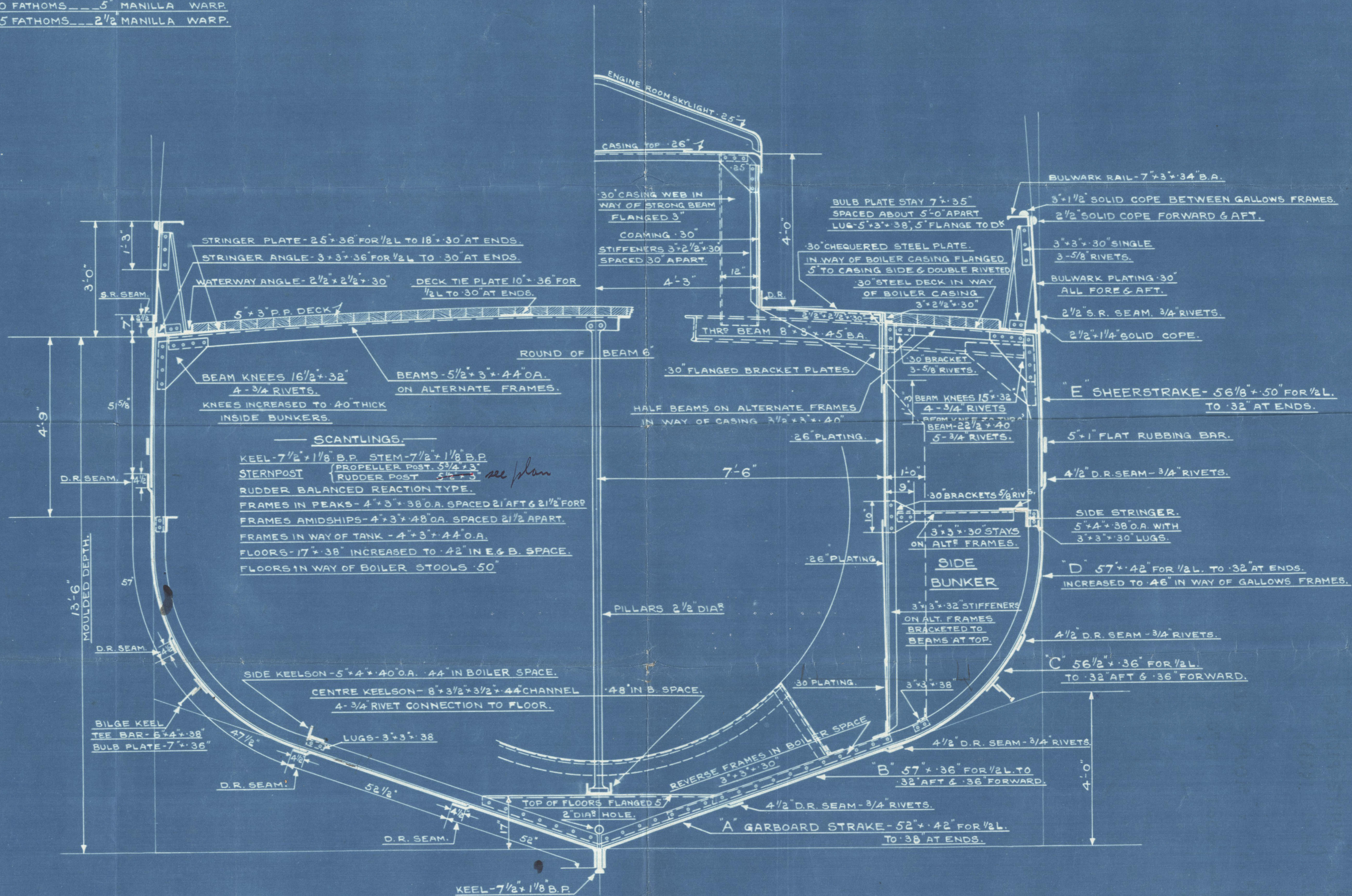

SECTION THRU TANK.

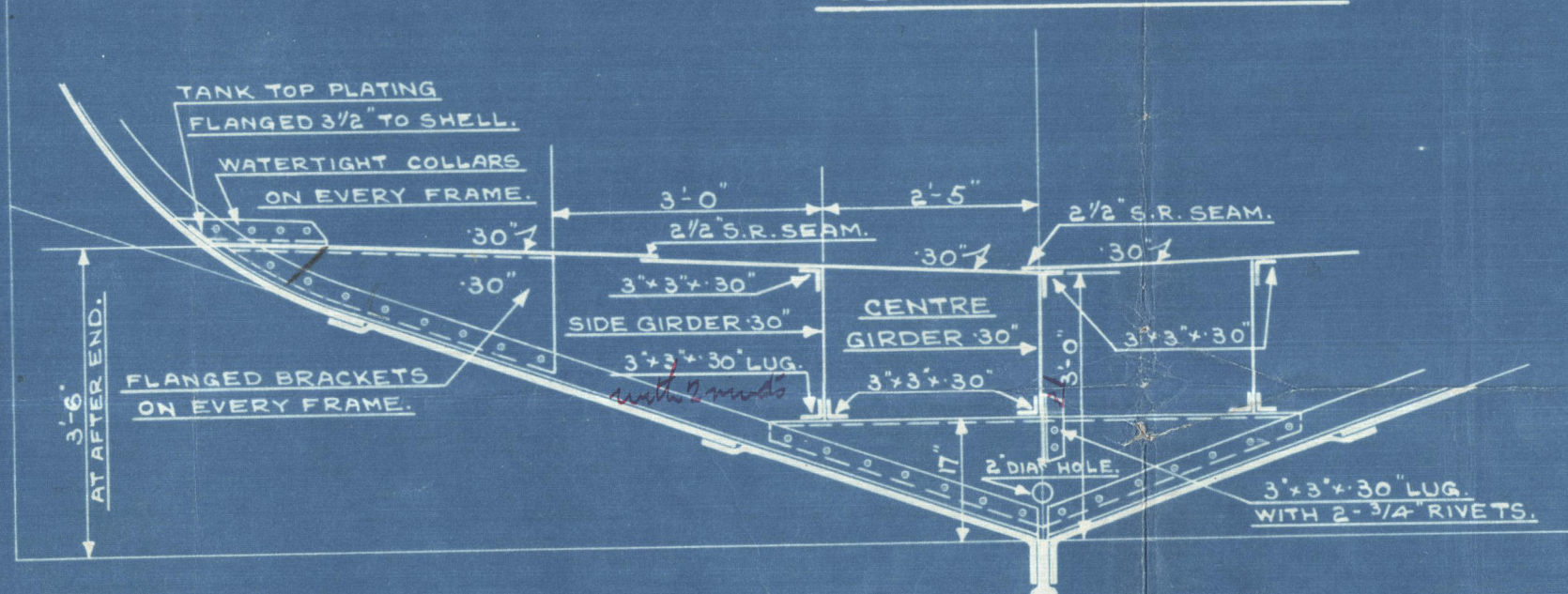

RIVETING.

BUTTS OF SHELL PLATING INCLUDING GARBOARD OVERLAPPED & DOUBLE RIVETED.
SHEERSTRAKE STRAPPED & DOUBLE RIVETED
BUTTS OF DECK STRINGER PLATES & DECK TIE PLATES OVERLAPPED & DOUBLE RIVETED.
ALL SHELL RIVETS 3/4" DIA
RIVETS THRU KEEL, STEM & STERNFRAME 1" DIA

APPROVED
LLOYD'S REGISTER OF SHIPPING
Whickham

DATE 26.2.35

APPROVED for 134

LLOYD'S REGISTER OF SHIPPING

Whickham

DATE 18/12/35



ST. No
DRAWING No 1.
14TH FEBRUARY 1935.

Lloyd's Register Foundation

004213-004221-0246

N^o. 134. -134.

Midship Section

Messrs. J. Lewis & Sons Ltd.

S.S. "WHITE PIONEER"
abn. Report: 18213.

N^o. 137 = "MOUNT KEEN"
abn. Report: 18570.

Mary White

n.n. "LUFFNESS" *

Sister married to
"Frank Hammett"
Yd. W^o 136.

RECORDS DEPT.
LONDON.

REMAINDER



© 2021

Lloyd's Register
Foundation

004213-004221-0246