

EQUIPMENT	NUMERAL	
L [8+0]		= 63.278
POOP - 75 [8x109]		= 654
BRIDGE - 75 [8x47.25]		= 284
FORECASTLE - 75 [7-5x55-26]		= 311
POOP DE. HOUSE - 50 [94-0x8-5]		= 400
BRIDGE - 50 [8-5x50-5]		= 215
" " " " 50 [8-5x47-5]		= 202
" " " " 50 [8-5x42-66]		= 182
	TOTAL	= 55,523

EQUIPMENT NUMBER : 55,523  
LETTER : g.

# M/V. "SILVERBROOK" MIDSHIP SECTION

16,500 TONS D.W. MOTOR TANKER  
SCALE: 1/2" = 1' 0"

CLASS : LLOYDS  $\star$  100 A1.  
CARRYING PETROLEUM IN BULK

DIMENSIONS  
LENGTH BETWEEN PERDS. : 500'-0"  
BREADTH MOULDED : 69'-6"  
DEPTH MOULDED : 38'-0"  
DRAUGHT SUMMER MLD. ABFT. : 39'-9"  
EQUIVALENT DEPTH : 37'-05" FT



EQUIPMENT	
2 STOCKLESS BOWER ANCHORS	: 95 CMTS EACH
1 " "	: 95 " "
1 STREAM ANCHOR	: 28 " " EX. STOCK
330 FATHS. 2 1/2" STUD LINK TAYCO CHAIN CABLES	
120 " 5 1/2" S.F.S.W.R. STREAM LINE	
130 " 6 1/2" S.F.S.W.R. TOW LINE	
2 @ 100 FATHS. 3 1/4" S.F.S.W.R. HAWNSERS	
2 @ 100 " 3 1/4" S.F.S.W.R. WARPS	

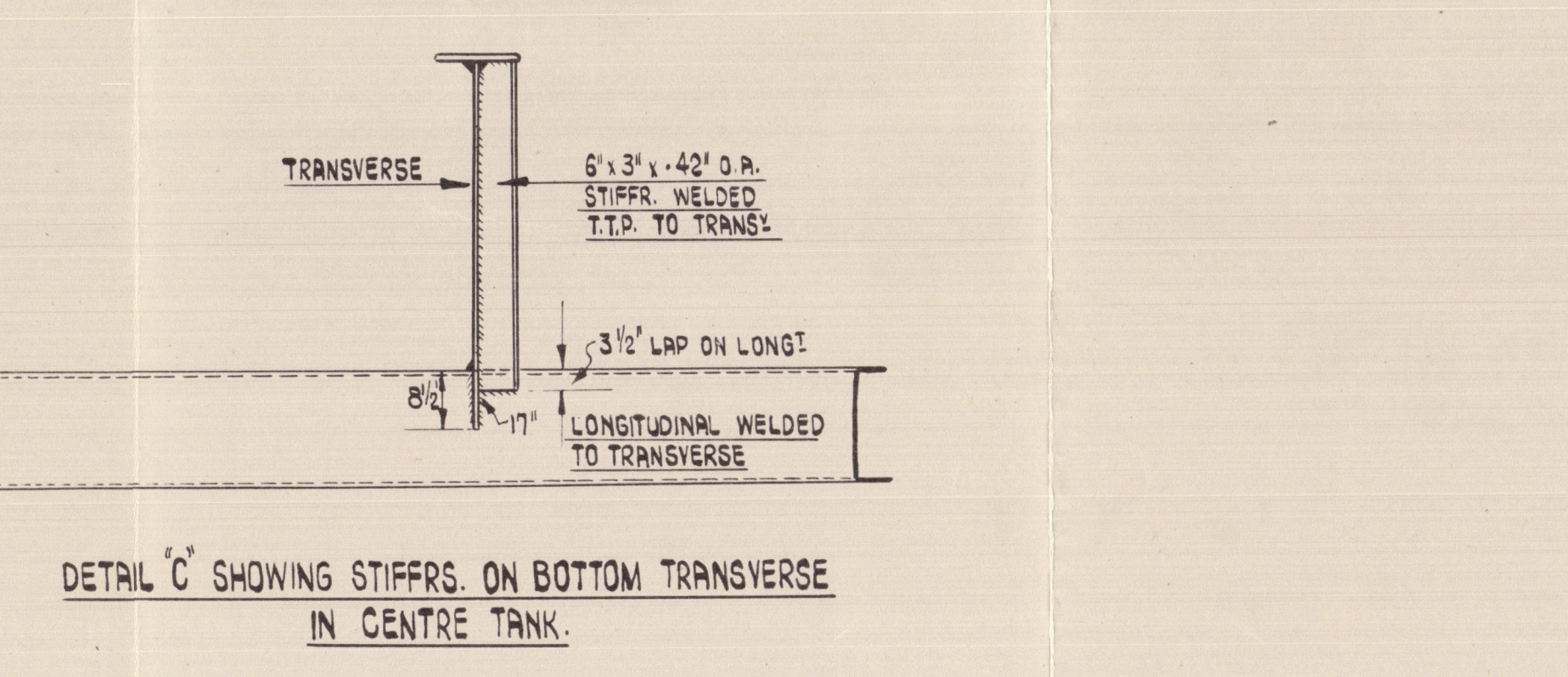
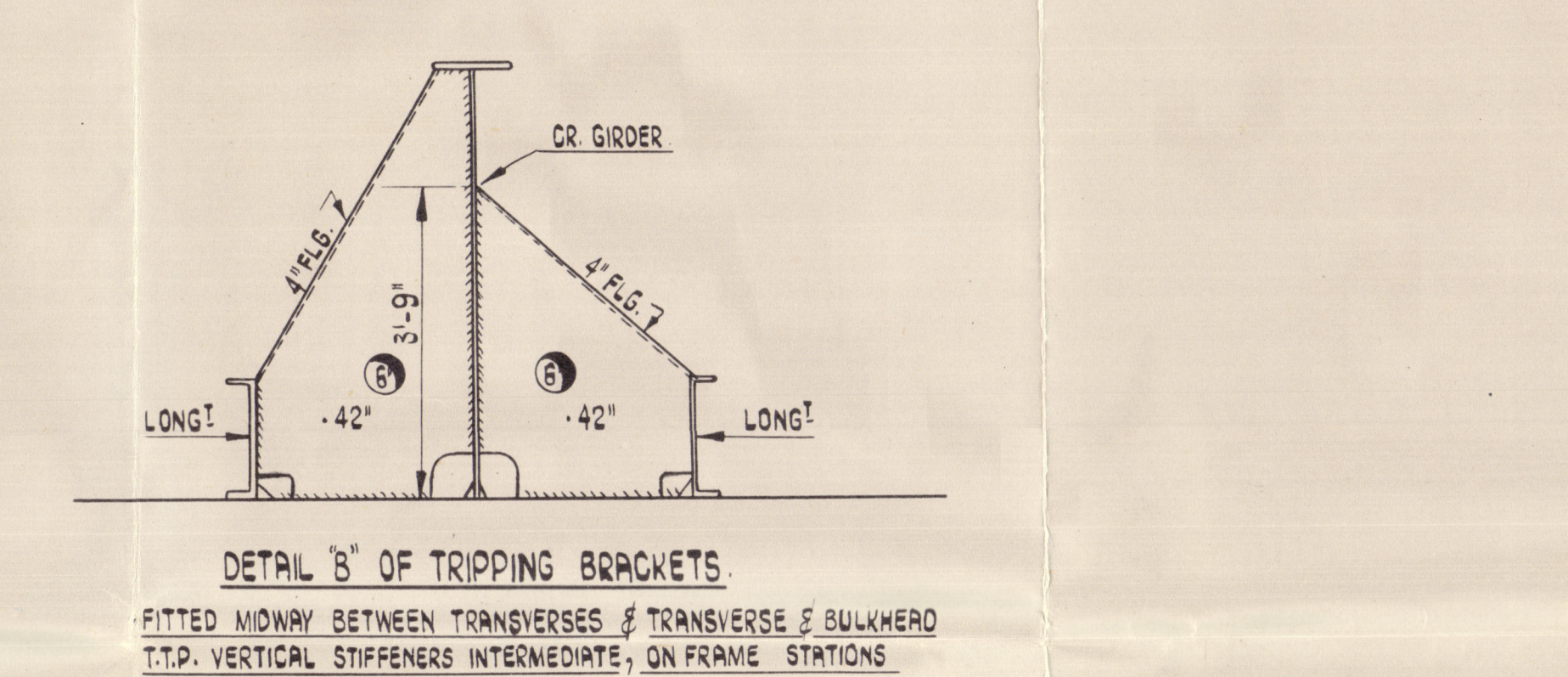
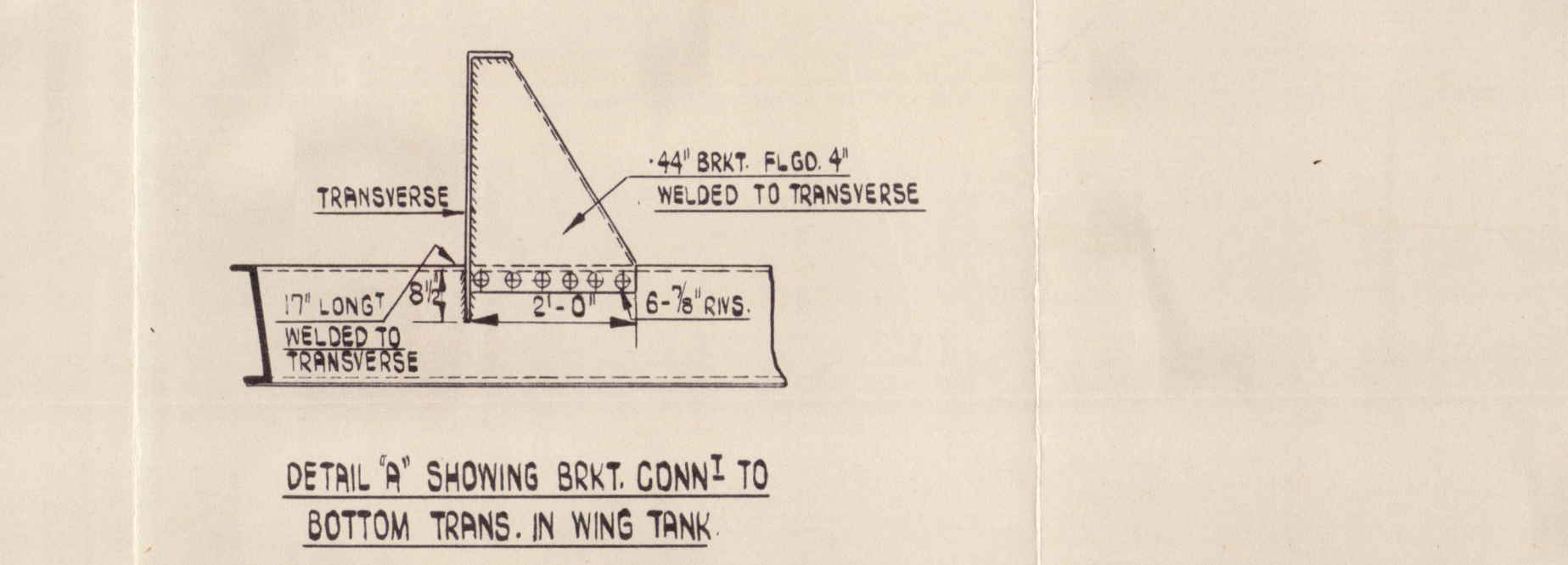
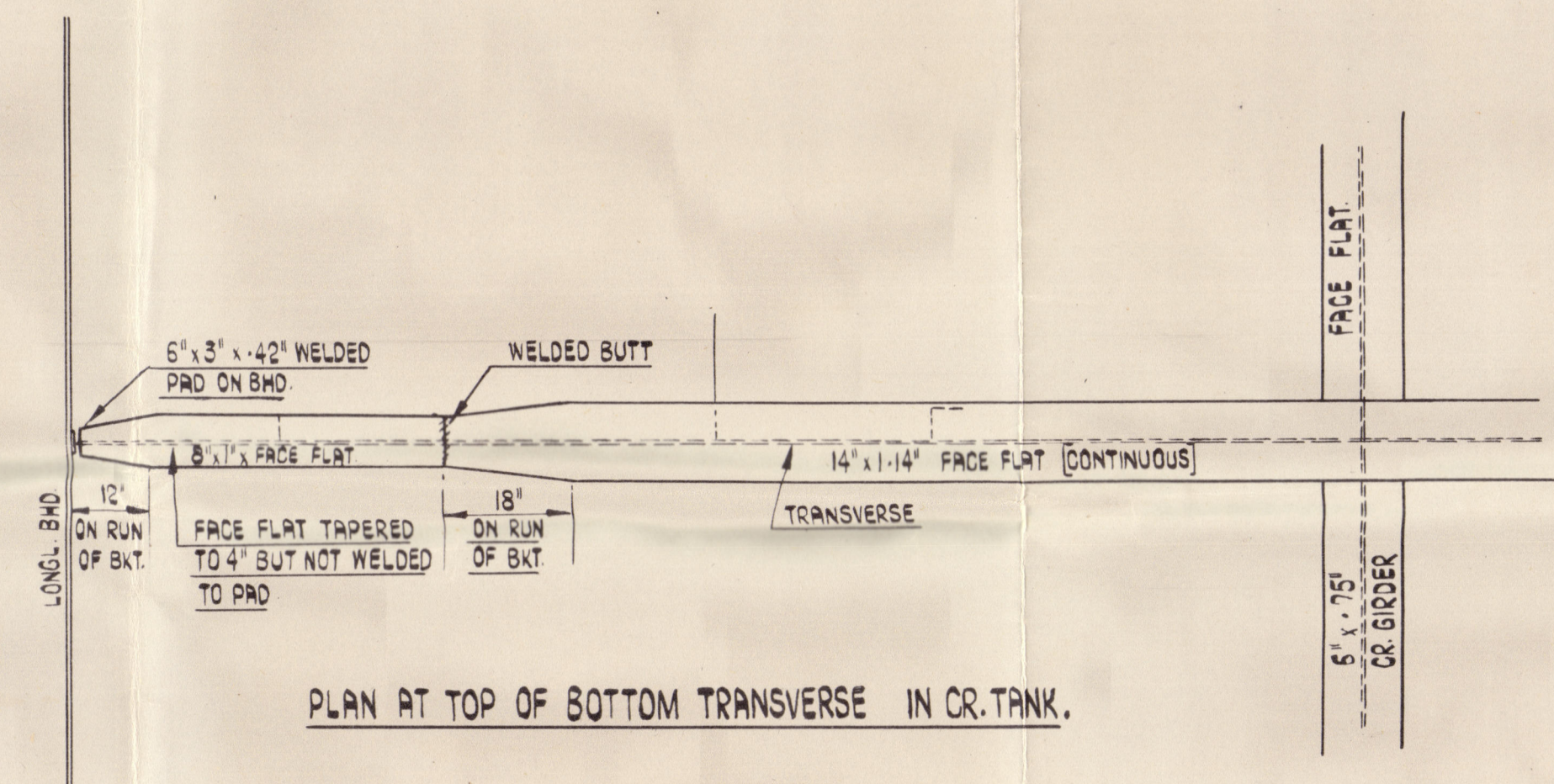
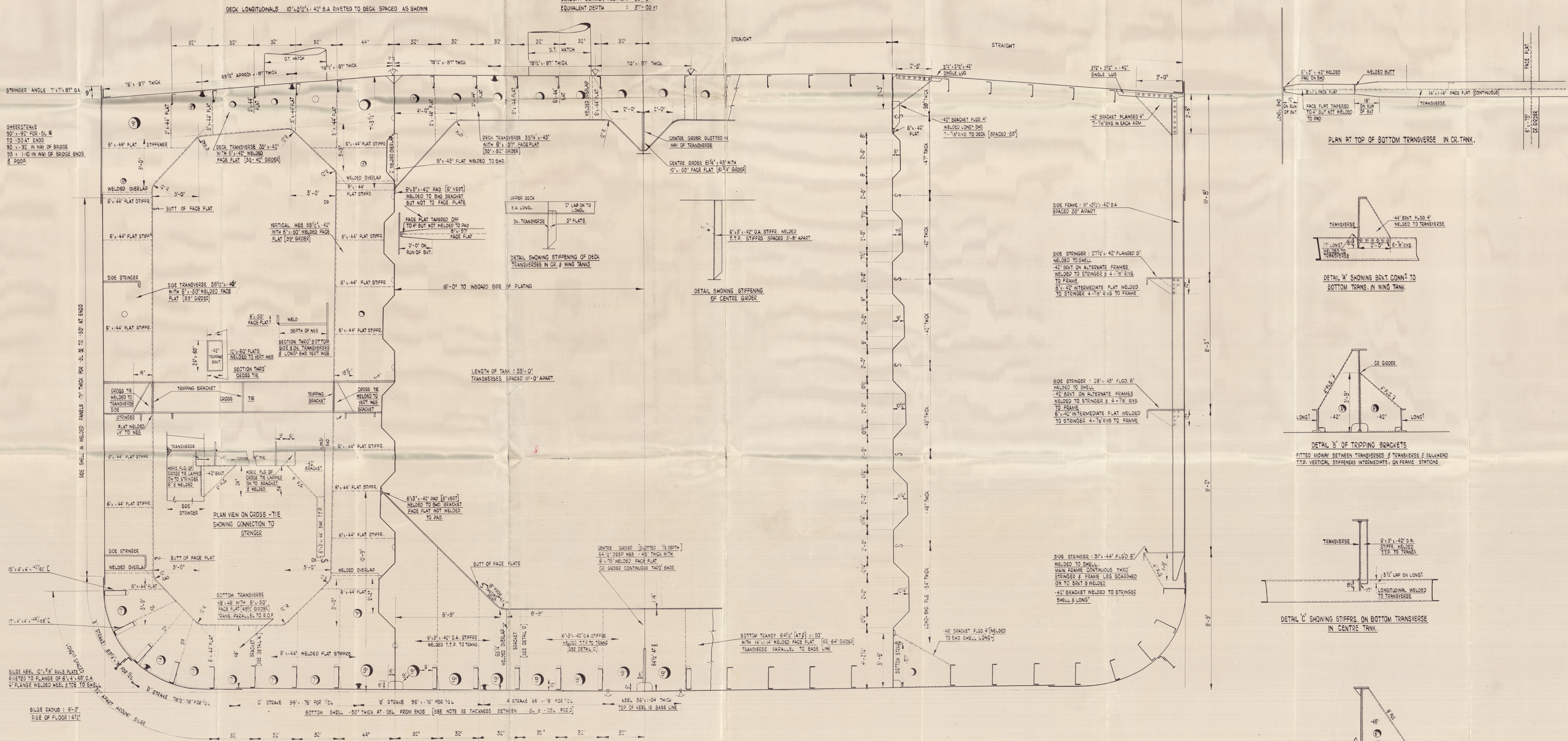



RECORDS DEPT.  
LONDON

7/1



Silverbrook \*

Midship Section (as built)

'MANEGINA II'

✓ M/M. 4209

N/N Manegina II

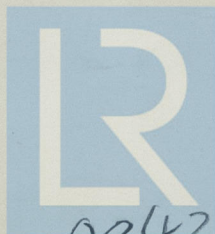

© 2020

Lloyd's Register  
Foundation

004206-004212-0078



Messrs. Smiths Dock Co.

Ship No. 1225.

Midship Section

Silverbrook  
MIDDLESBROUGH  
REPORT No. 19898

①

004206-004212-0078



© 2020

Lloyd's Register  
Foundation