

Nº 1556.

PROFILE & DECK PLANS.

DIMENSIONS = 445' 0" P.P. - 61' 0" B.M.P. - 35' 6" D.M.P. TO UPPER DECK.
TO CLASS LLOYDS + 100 A.I. WITH FREEBOARD.
SCANTLINGS SUITABLE FOR A SUMMER DRAFT OF 25' 6" B.K.
SCALE 1/16" = 1' 0".

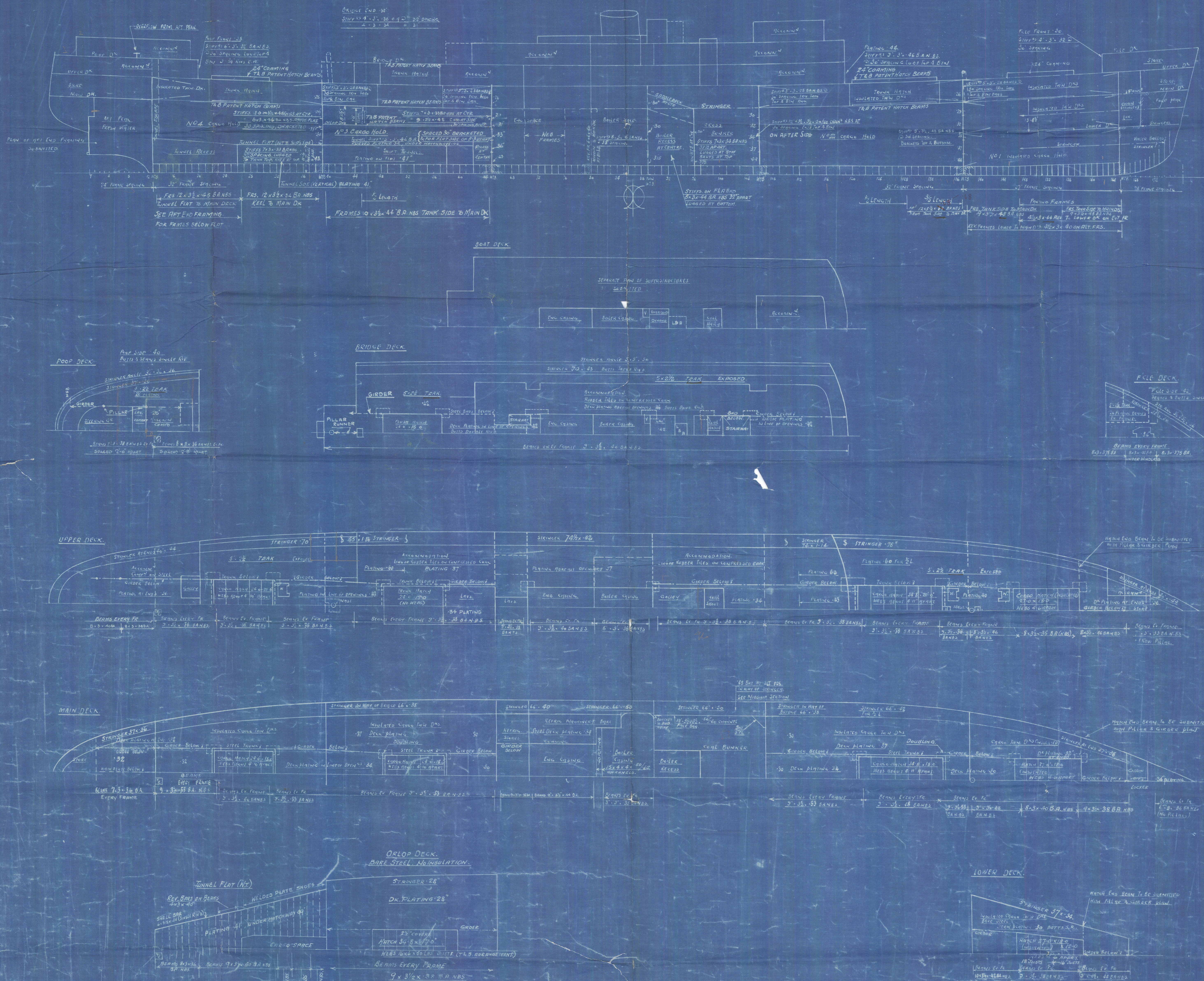

No 2448

22/12/86

198. Table 8

492 SHIP



Lloyd's Register Foundation

Susan Huntin No 1556

2

Profile & deck plans

S. S. "Mingeni"

NEWCASTLE ON TYNE.

Report No. 96297.

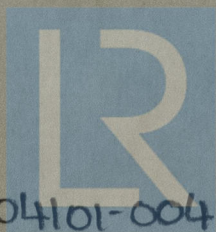

© 2020

Lloyd's Register
Foundation

004101-004106-0164