

DIMENSIONS 185 FT x 28'-6" x 13'-0"

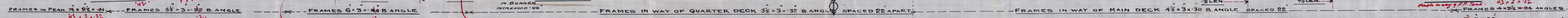

Beams at R.Q. deck aft of Engine casing may be on alternate frames and of scantling $6 \times 3 \times 34$ as proposed provided the deck plating be $\cdot 34$ thick

Beans $5 \times 3 \times .32 \text{ angle}$
Kneec $15 \times .33$

Contractor maintained to surveyors satisfaction

Plan of Strengthening of bottom
forward to be submitted.

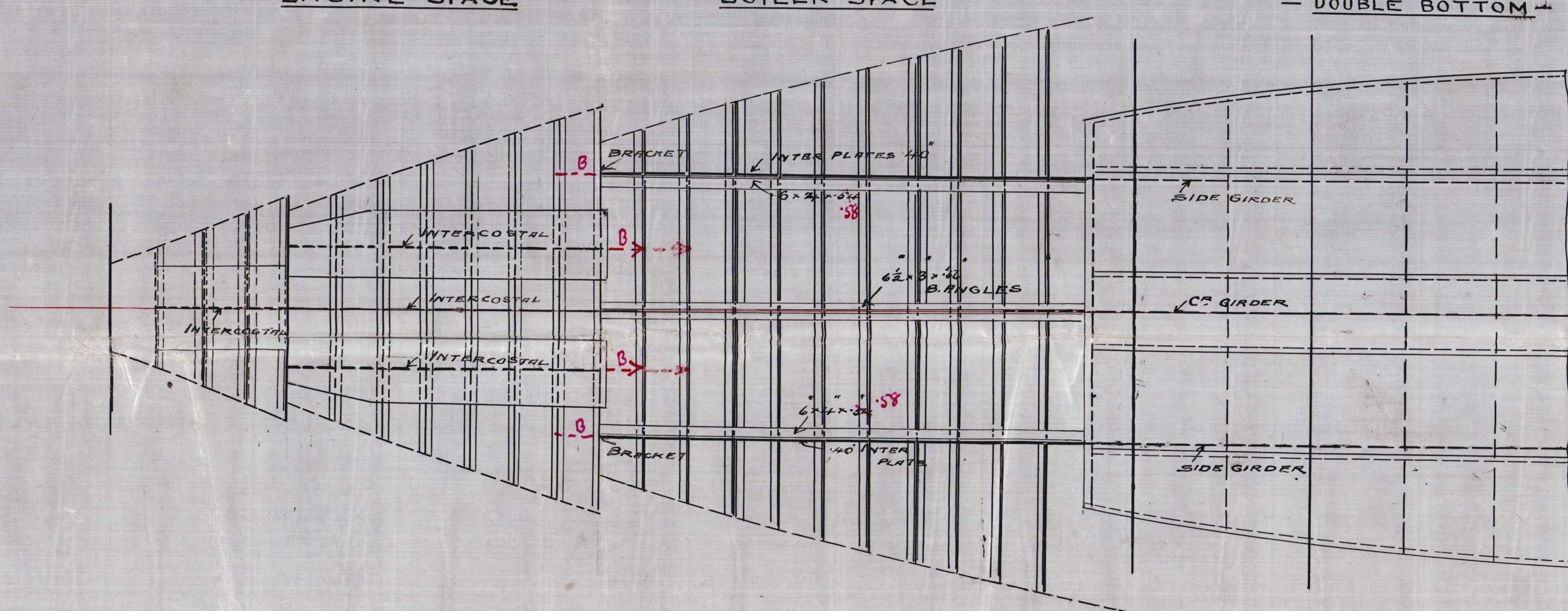
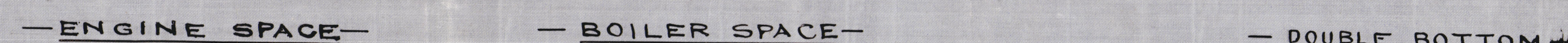

Montgomery 30.3.23

ⁿ
Saint Kenneth

Scott & Sons 294

Glasgow Rpt do

43597

004029-004036-0080

BLINKER
COVE

© 2020



Lloyd's Register
Foundation