

REPORT OF TOTAL LOSS, CASUALTY, BREAKING UP, ETC.

Ship's Name SS/MS "SHIRLEY G. TAYLOR"

Gross tons 1746

Date of Build 4-1925

Casualty notice  
sent to Owners ---Owners'  
Reply ---

Owners ---

## Details of classification

BS*	MBS*4,56
Great Lakes & limited Gulf of St. Lawrence service	BS M4,59
5,56	sp 1,58
ss Lake 4,56	ts 3,56 CL
A.S. 4,59	
LAID UP PENDING SURVEY	

## Details of casualty

This ship has been sold to  
Newman Steel Warehouse Ltd., St.  
Catharines for breaking up.

Toronto 3.2.64.

Date of casualty

SOURCE OF INFORMATION

Suggested record TO BE BROKEN UP

Date of Committee : FRIDAY 14 FEB 1964

Minute

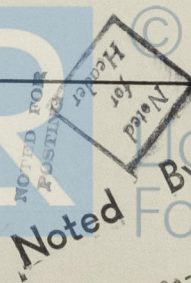
*To be broken up*© 2020  
PublicationsLloyd's Register  
Foundation