

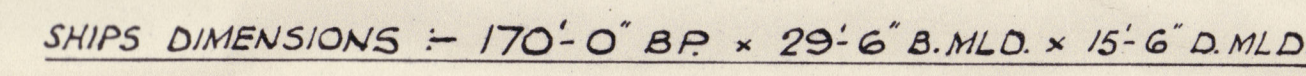

YARD № 865. DRG. № 3.

(AS FITTED)





LLOYDS NUMERALS.	
L x D	2635.
L x (B + D)	7650
D	15.50
d	13.92

CAMBER $9\frac{1}{2}^{\circ}$
 FRAMES $5^{\circ} 3' + 38^{\circ} 28'$
 10 CLASS  100 A.I.
 STEAM TRAWLER.

PLAN SUBMITTED TO LLOYDS
PLAN APPROVED BY LLOYDS.

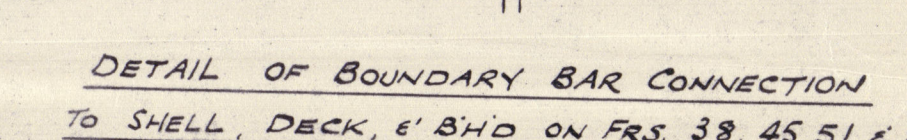
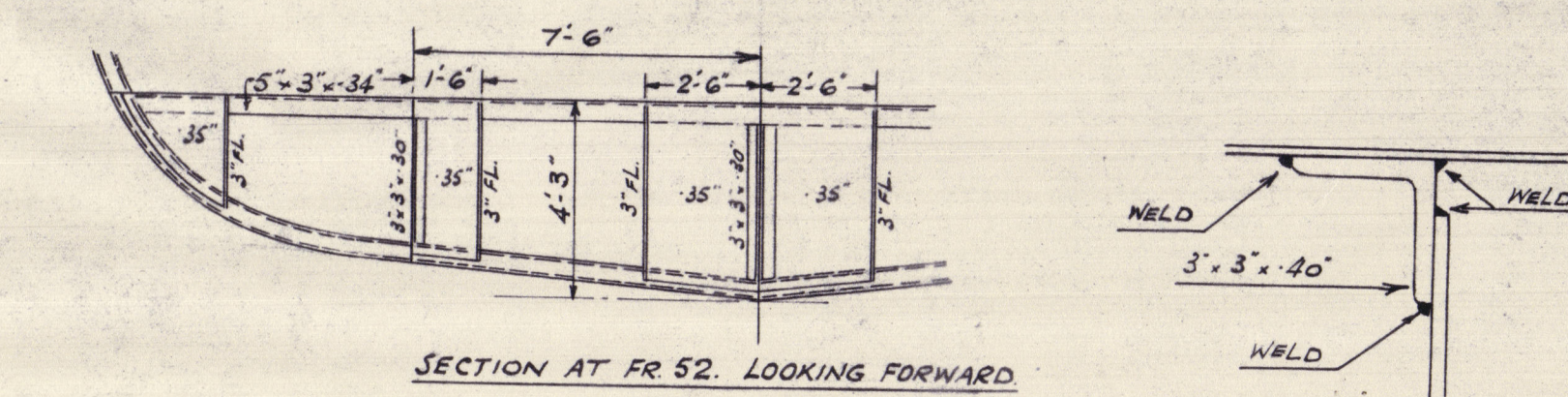
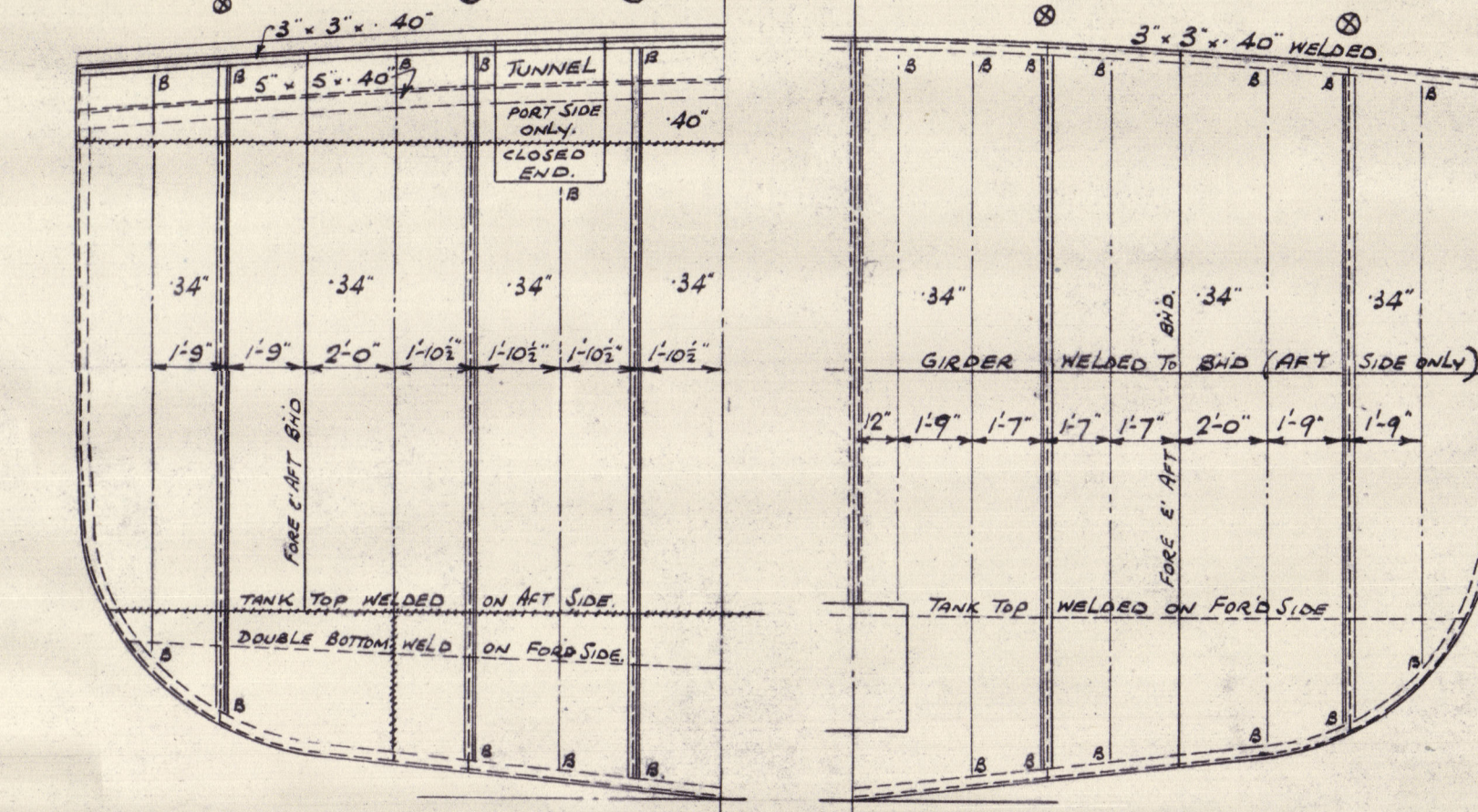
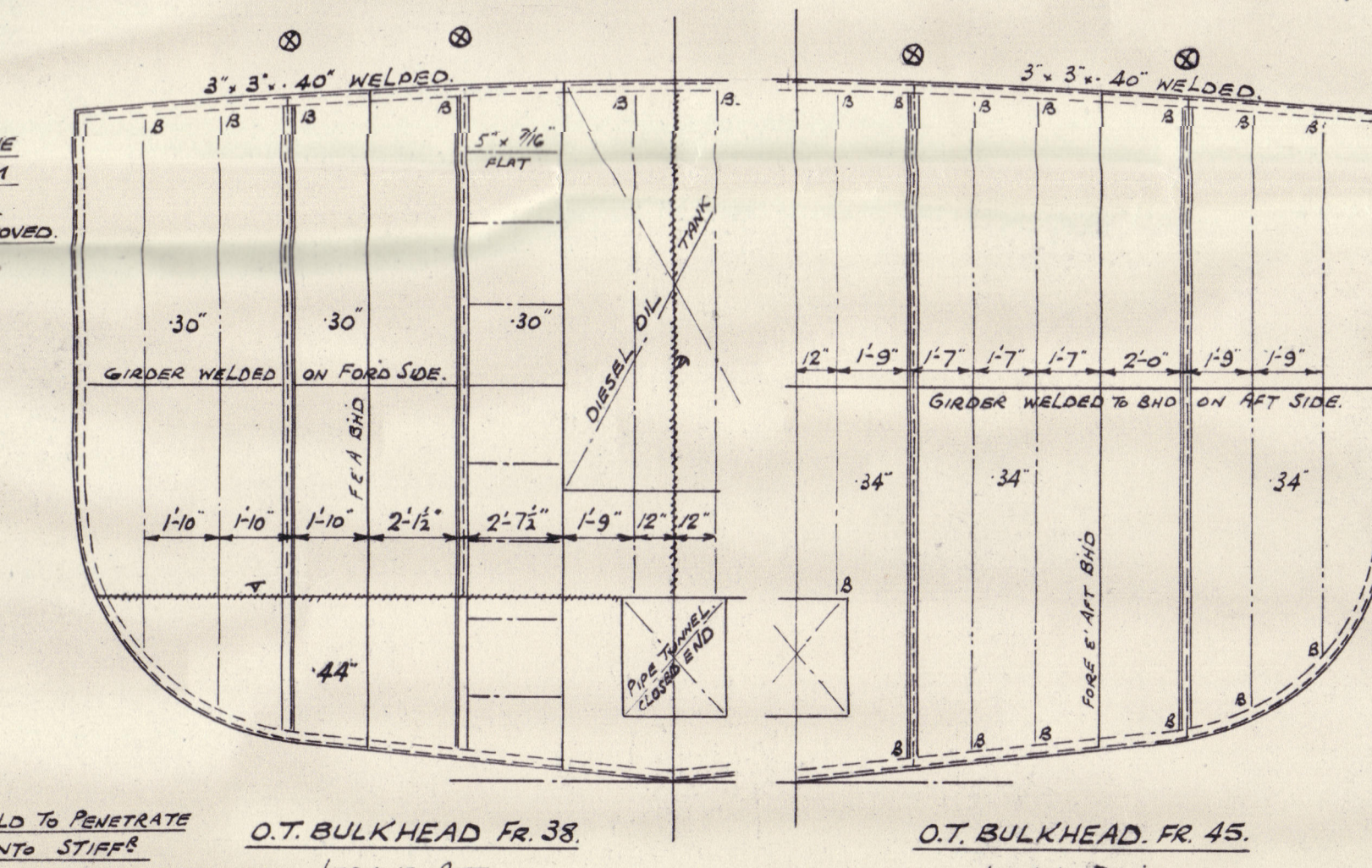
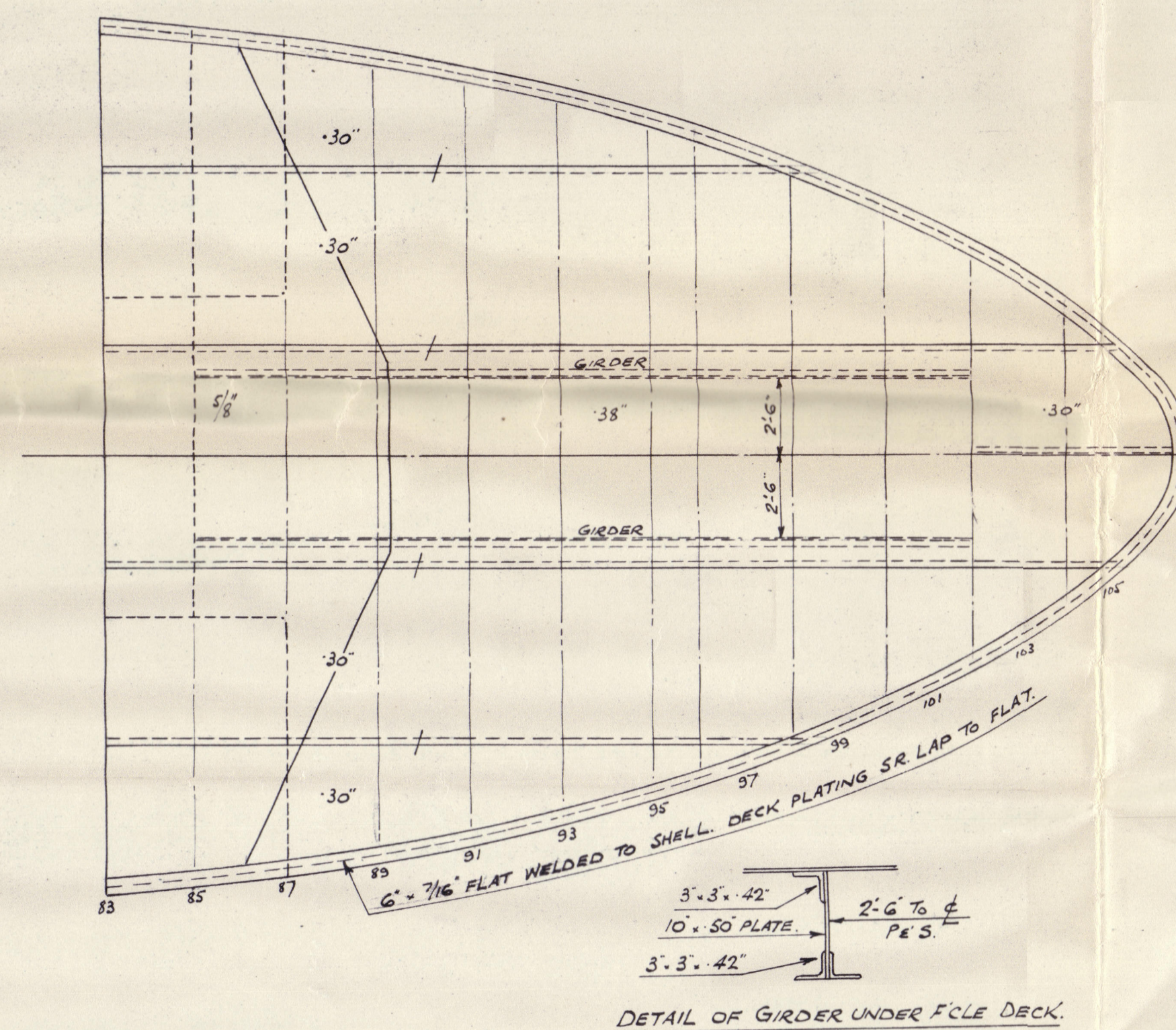
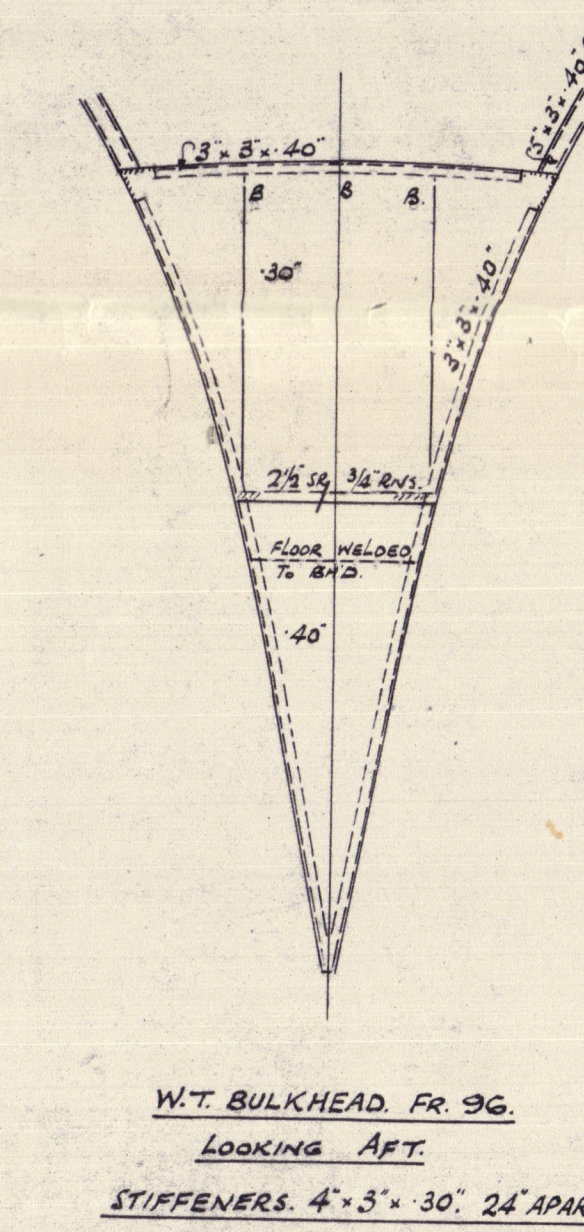
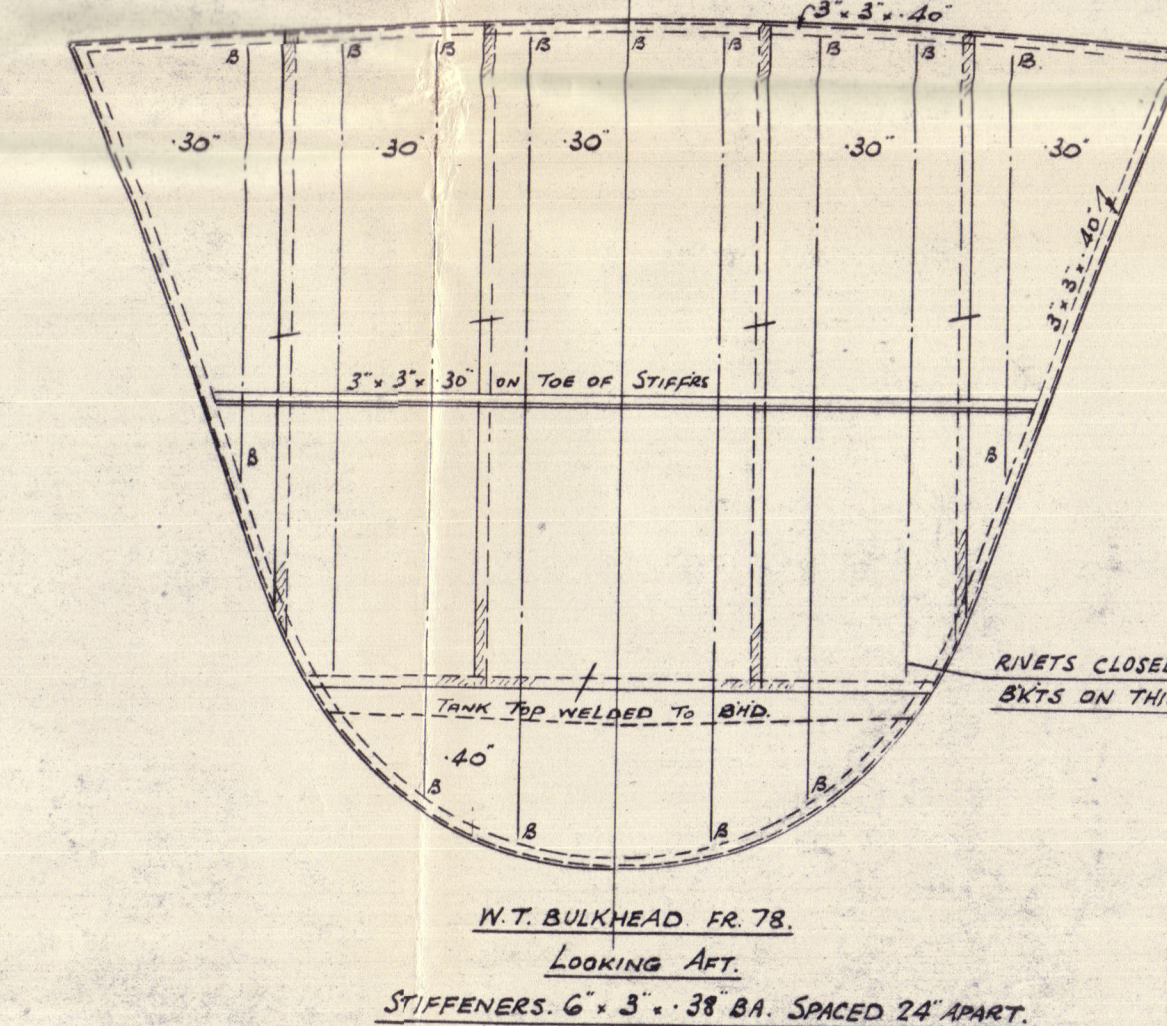
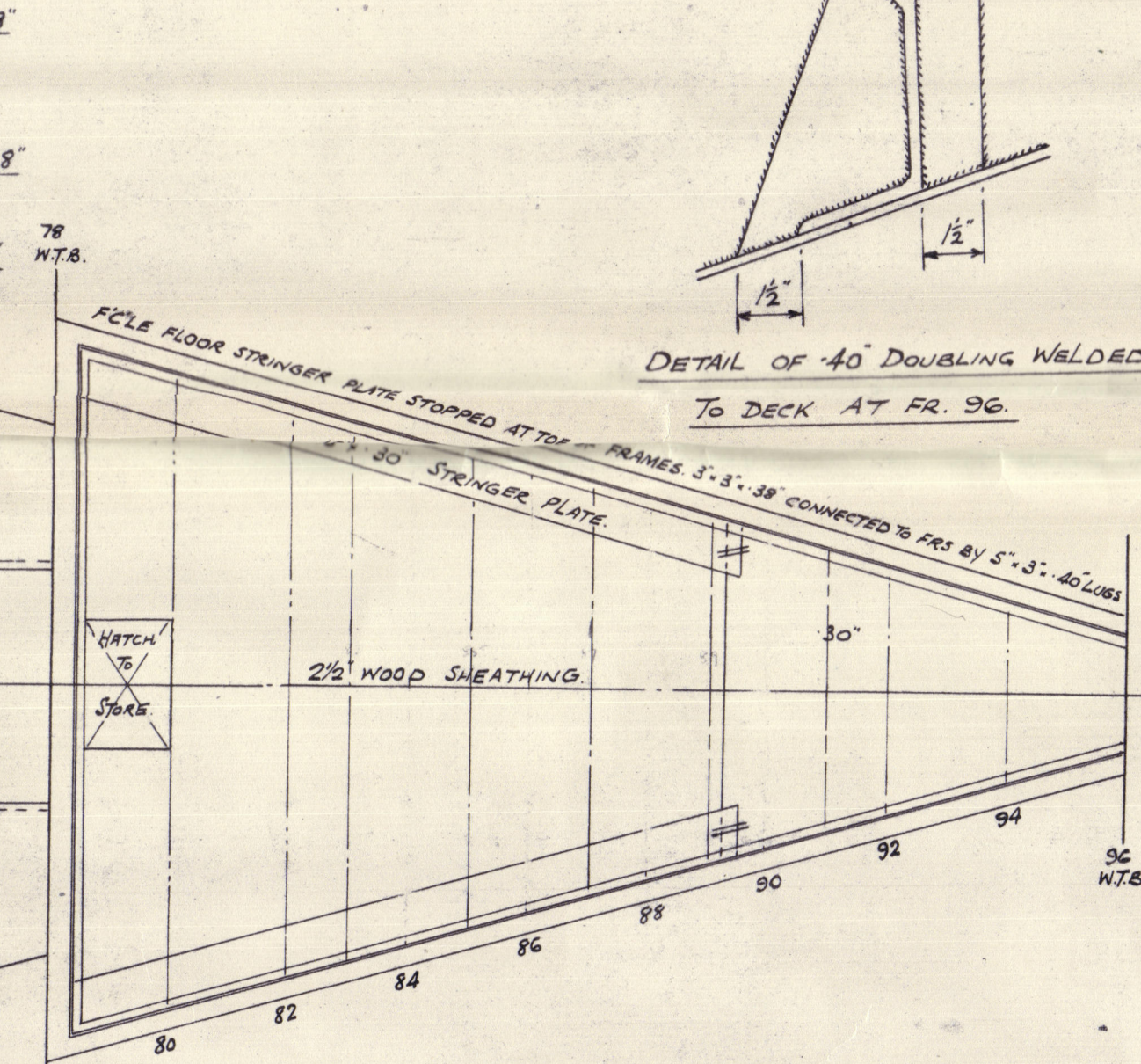
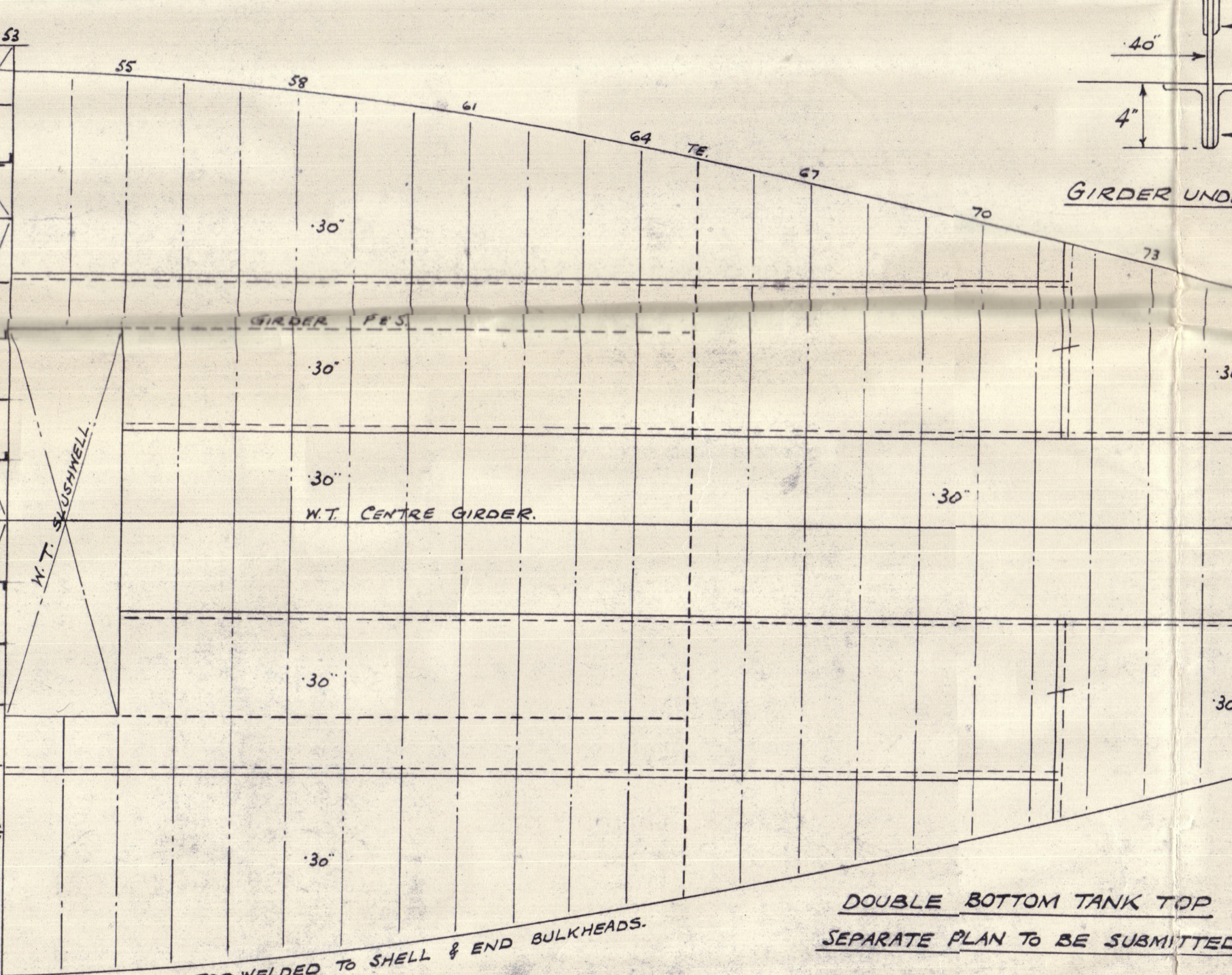
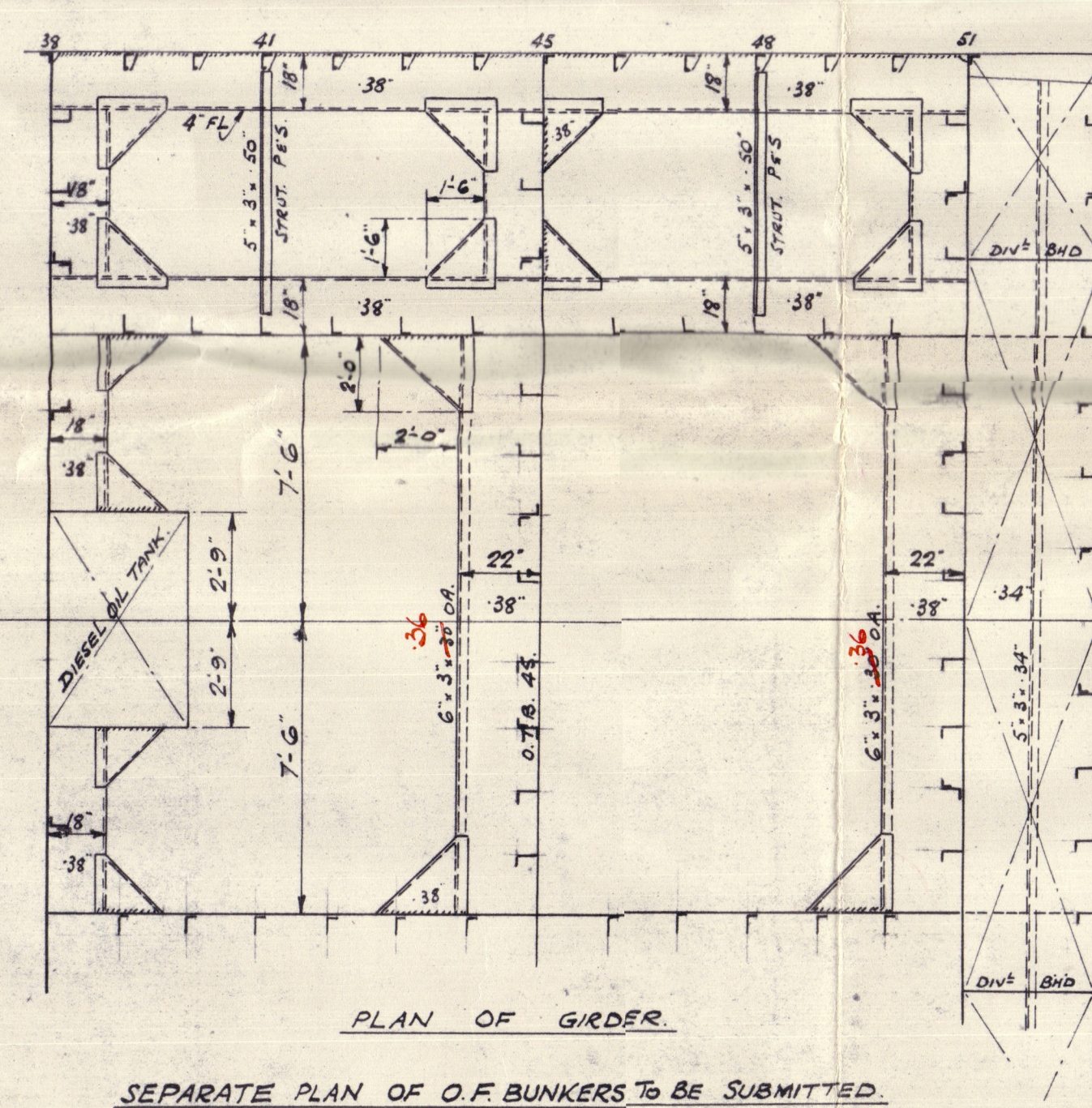
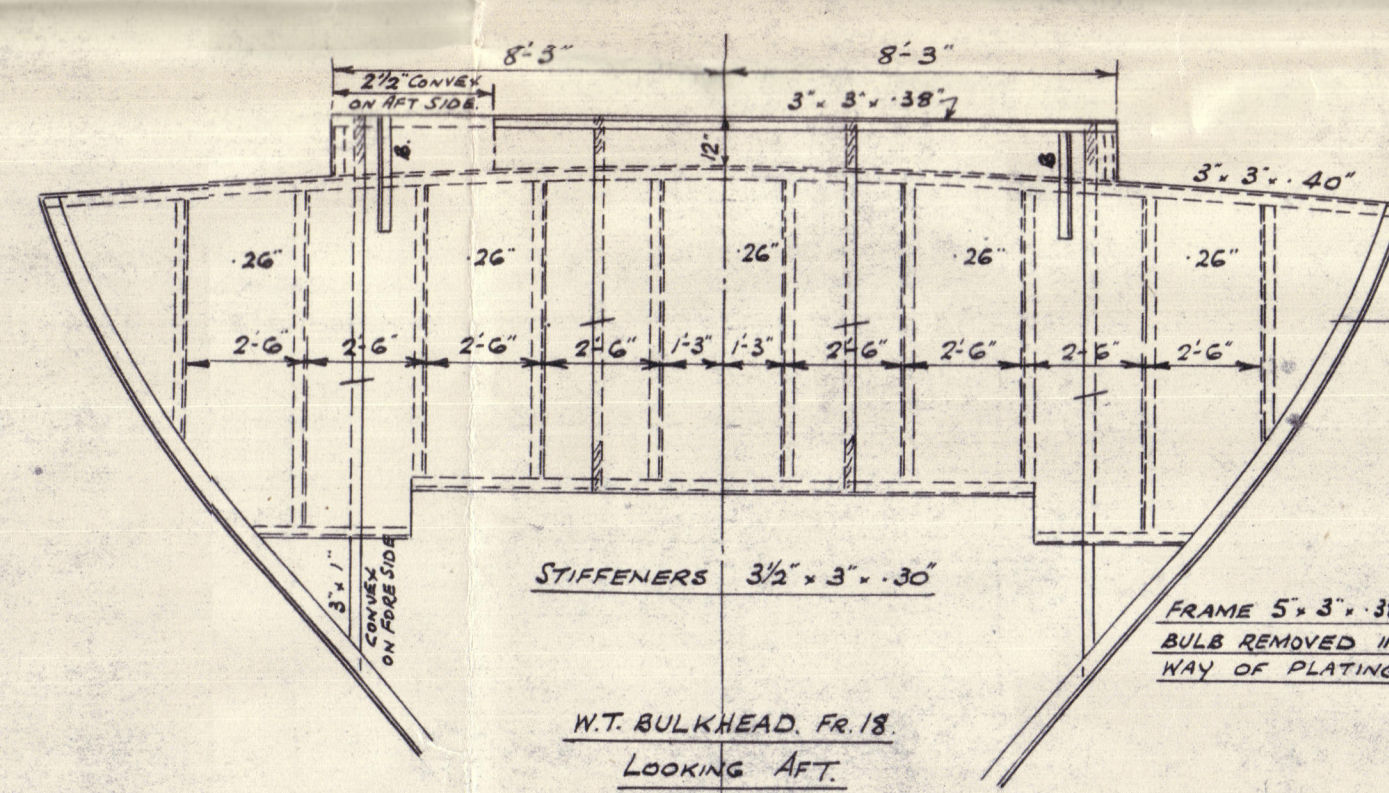
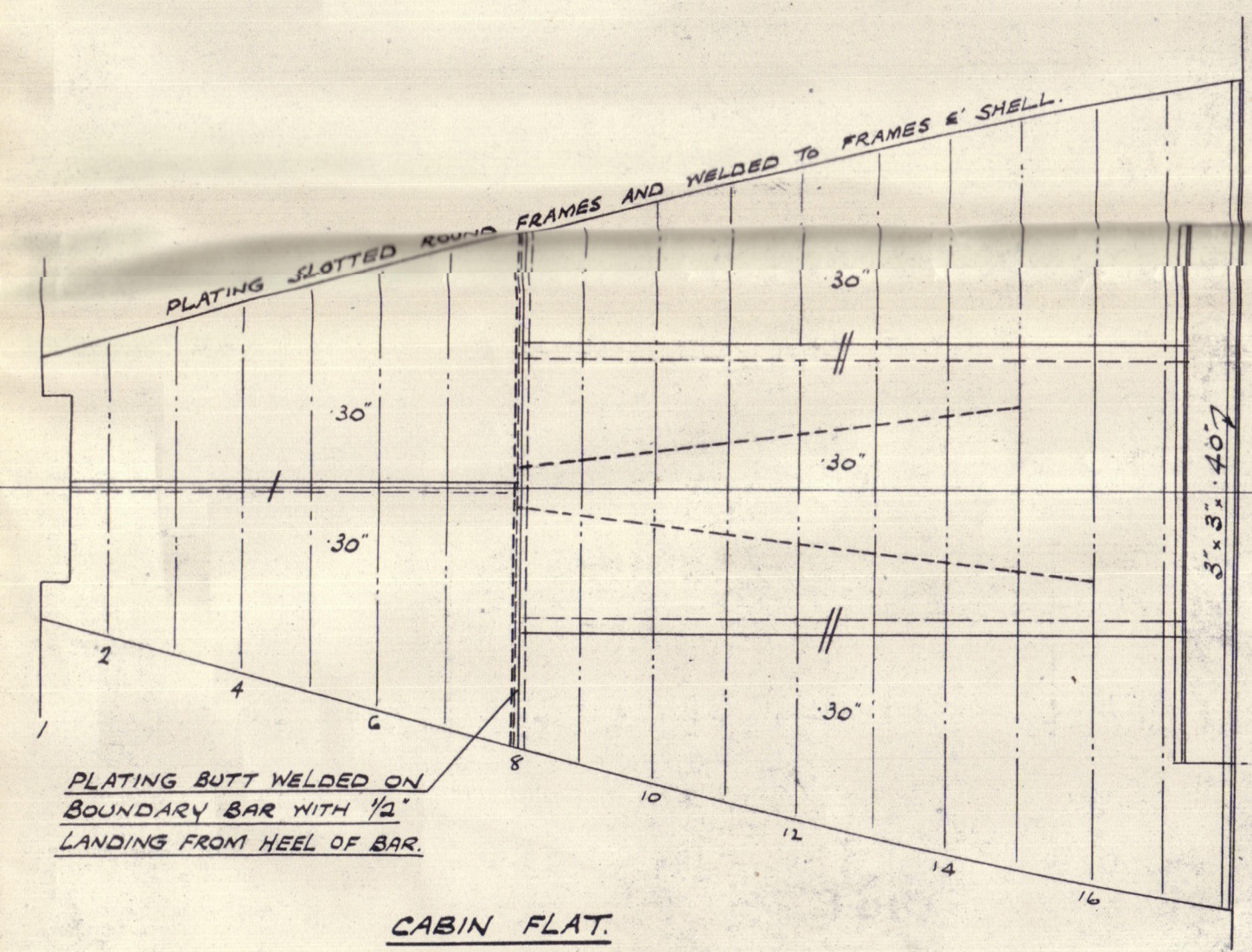
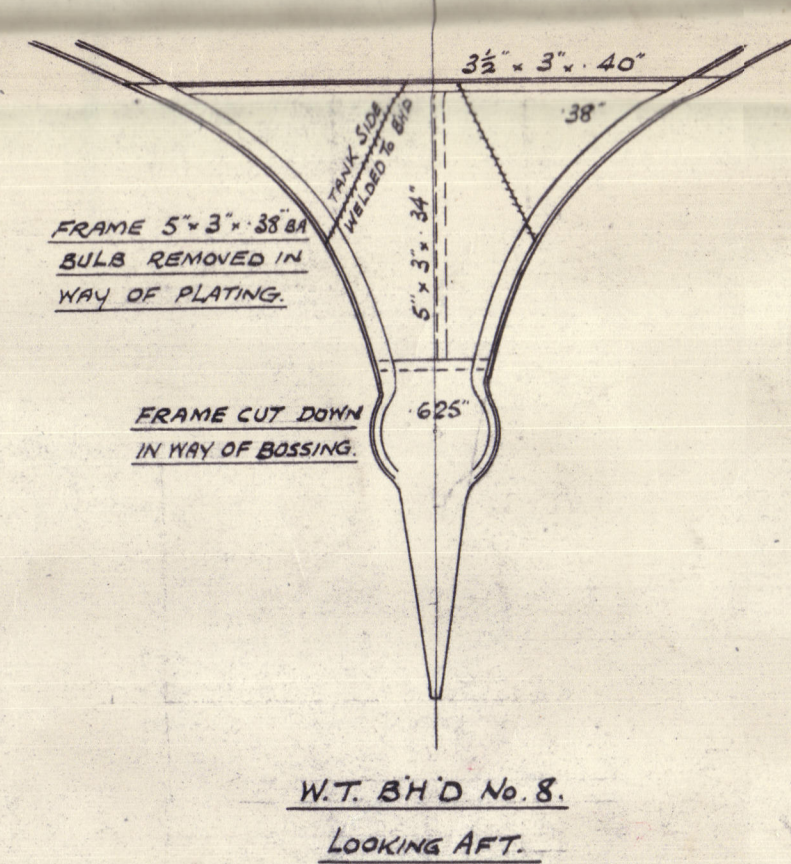
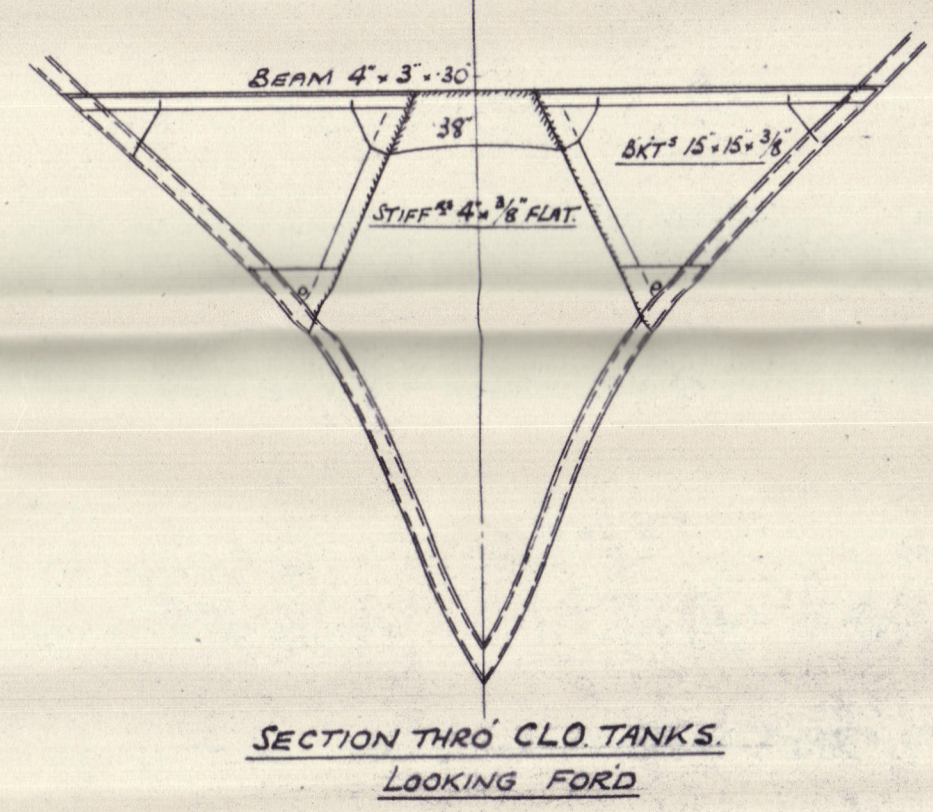
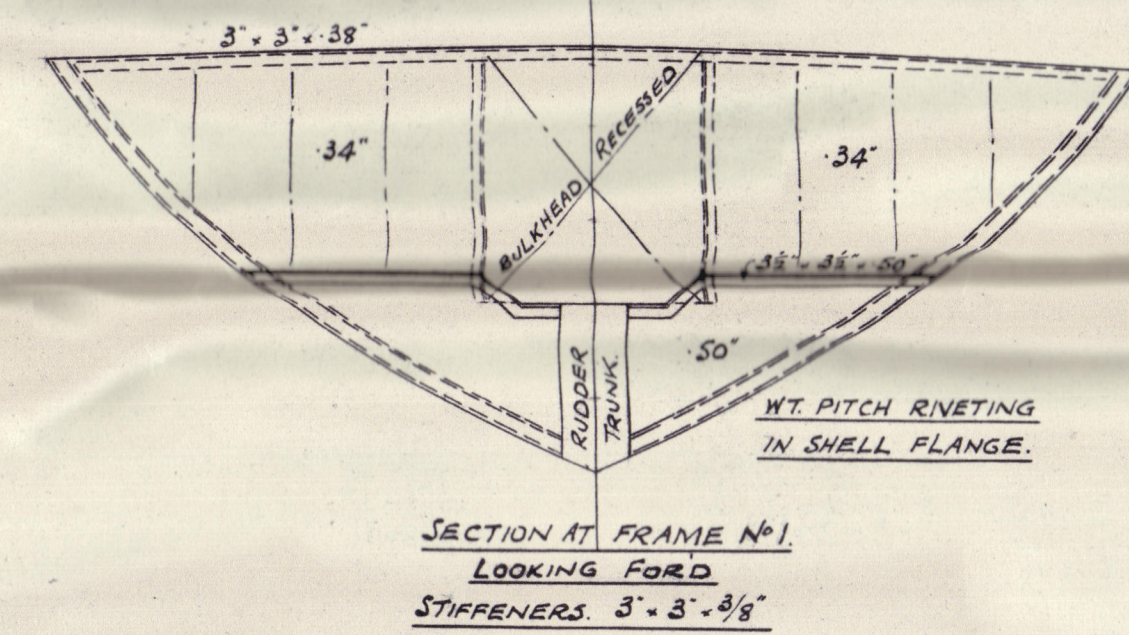
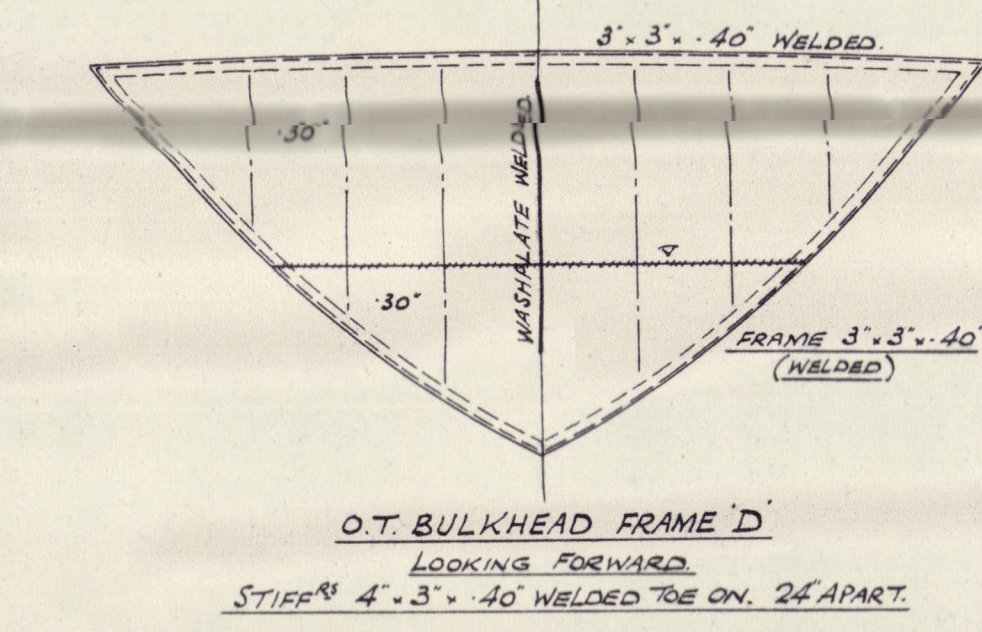
COOK, WELTON & GEMMELL LTD.,
SHIPBUILDERS, BEVERLEY.



*
ST BATHOLOMEW 

COOK WELTON & GEMMELL

YARD No 865

HULL J.E. REPORT No 59392



MIN VAN DER WEYDEN.

PROFILE & DECKS (as filled)

RETAIN

003867-003874-0024

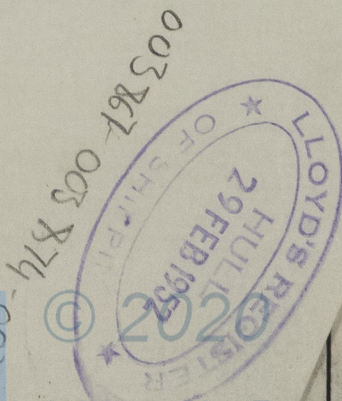

Lloyd's Register
Foundation