

PROFILE AND DECKS - N° 906 M & 907 M.
DIMENSIONS - 250'-0" BP x 37'-0" x 18'-6" TO UD. x 22'-6" TO RD.
SCALE 1/8" = ONE FT.

6
 906-74
 10-8-30

See detail plan of strengthening at Break

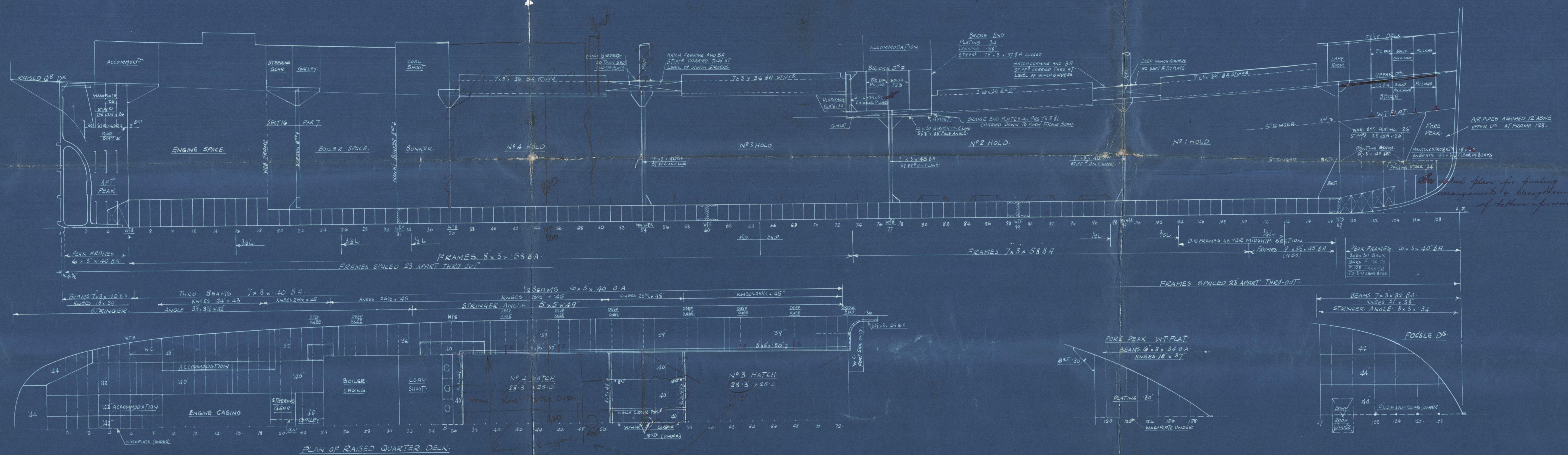

PLAN OF RAISED QUARTER DECK

See N° 906 R 10-10-517
 also additional stiffening for ice free

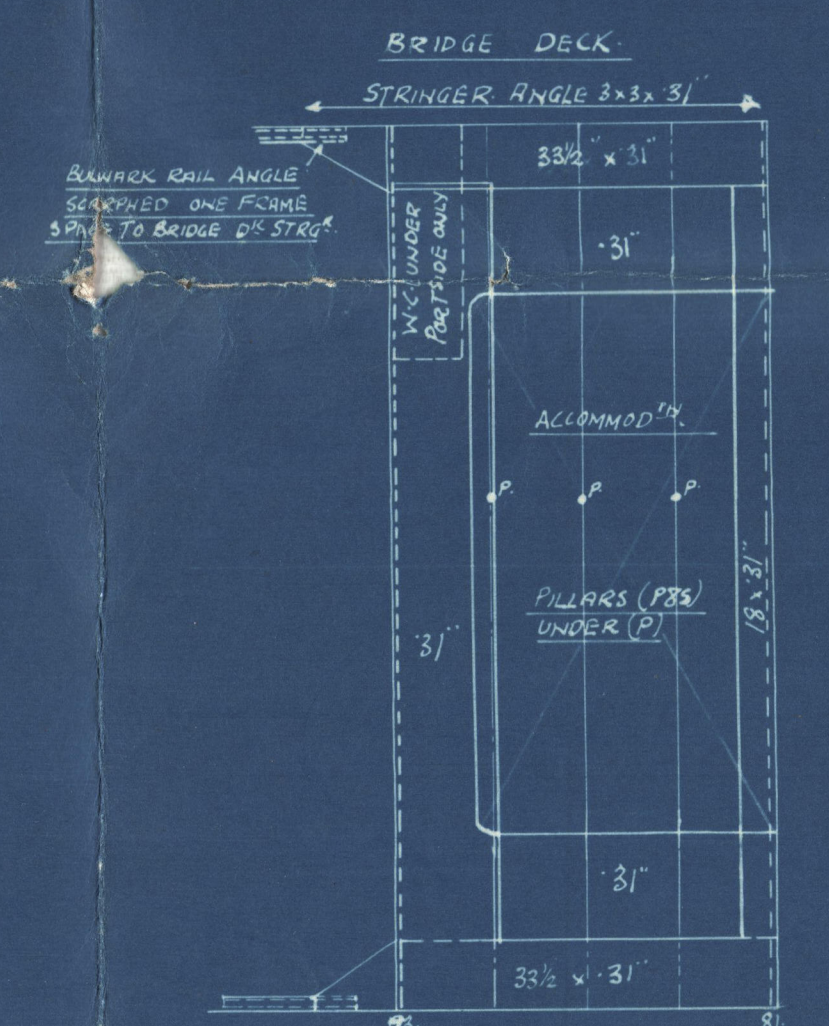

BRIDGE DECK BEAMS 6' x 3' x 40' O.A. ALUMINUM
 FRAMES - AT 14'-0" SPAN - KNEES 18' x 35'
 PILLARS 2 1/2" DIA. SOLID (UNDER) IN POSITION SHOWN
 DECK SHEATHED

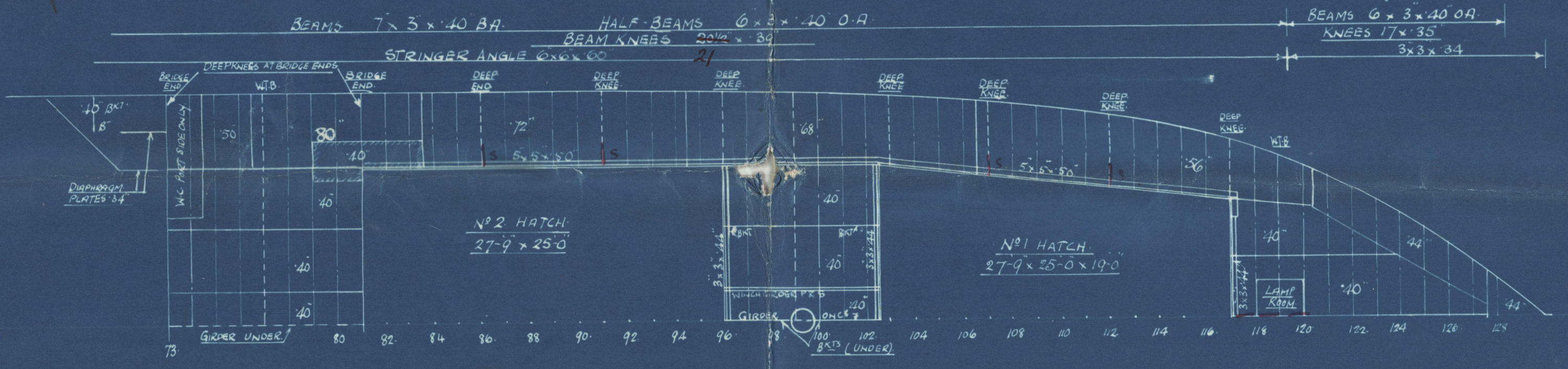

PLAN OF UPPER DECK

J. L. Ward

DATE 17-3-30



Lloyd's Register Foundation

003808-003815-0044

S/R/1

D. & W. Henderson & Co. Ltd.,

Nos. 906 & 907M.

Profile and Decks.

=====

S/R/1



906. Maurice Rose Fbd

GLASGOW REPORT No 50835

907. Dennis Rose Fbd

GLASGOW REPORT No 50949

906M. "Maurice Notes" — *Baker King*
Rose.

GLASGOW REPORT No 50954 'Richmond Queen'

X

003808 - 003815 - 0044



© 2020

Lloyd's Register
Foundation