

Nº 1701 SHIP STERNFRAME & RUDDER

Scale: 1/2" = One foot. Details as shown

Dimensions: Length 460'-0" B.P. x 59'-0" B.Mid x 34'-0" D.Mid to U.Dk.

A x D = 168 x 475 = 798 Speed = 12 knots.

Rudder Stock 13 1/2" Dia. includes 10% for Oil Tankers.

RUDDER STOCK OF FORGED STEEL TOP GUDGEON & OTHER GUDGEONS TO BE OF CAST STEEL. SPACING OF RIVET HOLES NOT TO EXCEED THAT SHOWN ON PLAN. RUDDER STOCK TO BE TURNED TO GAUGE & KEYSWAYS FOR TILLER ETC. TO BE ACCURATELY CUT TO DIMENSIONS WHICH WILL BE SUPPLIED LATER. DIMENSIONS ON PLAN SHOULD BE CAREFULLY WORKED TO AS WE PAY ONLY ON WEIGHTS CALCULATED TO THESE DIMENSIONS. GUDGEONS TO BE MACHINED TO FINISHED SIZES & PINTLES FITTED.

STERNFRAME GUDGEONS OF CAST OR MILD STEEL. SOLE PIECE OF MILD STEEL BACK OF POST TO BE PERFECTLY SQUARE TO BASE LINE & CENTRE OF GUDGEONS TO BE PERFECTLY STRAIGHT LINE & PARALLEL TO BACK OF POST. FACE OF BOSS TO BE SQUARE TO E OF SHAFT. LIGNUM VITAE BUSHES TO BE SUPPLIED BY SHIPBUILDERS. ANY ALTERATIONS TO BE NOTIFIED TO S.W.N.R. LTD. RIVET HOLES DRILLED AS PER PLAN & IN NO CASE MUST THE SPACING AS STATED ON THE PLAN, BE EXCEEDED.

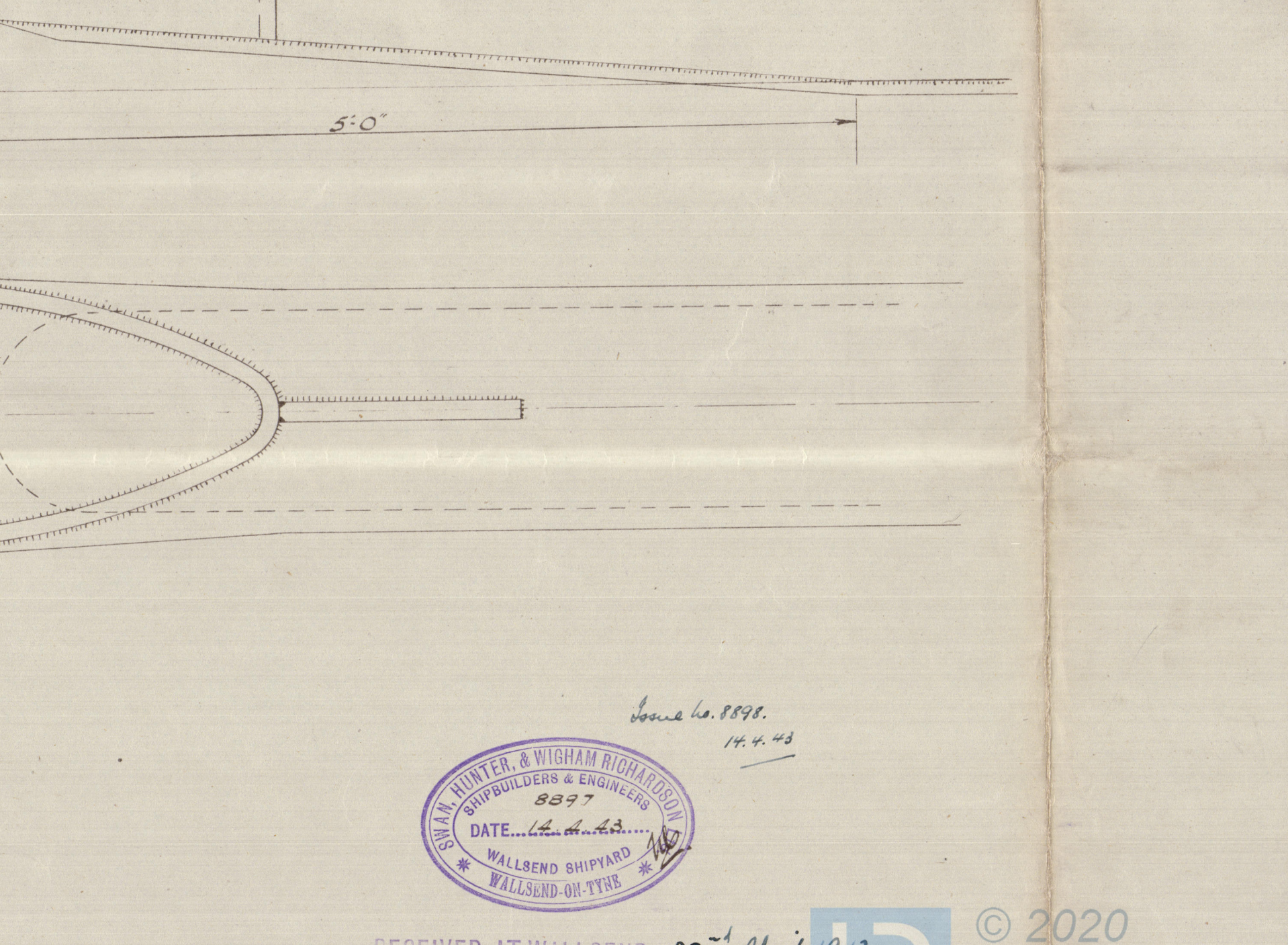
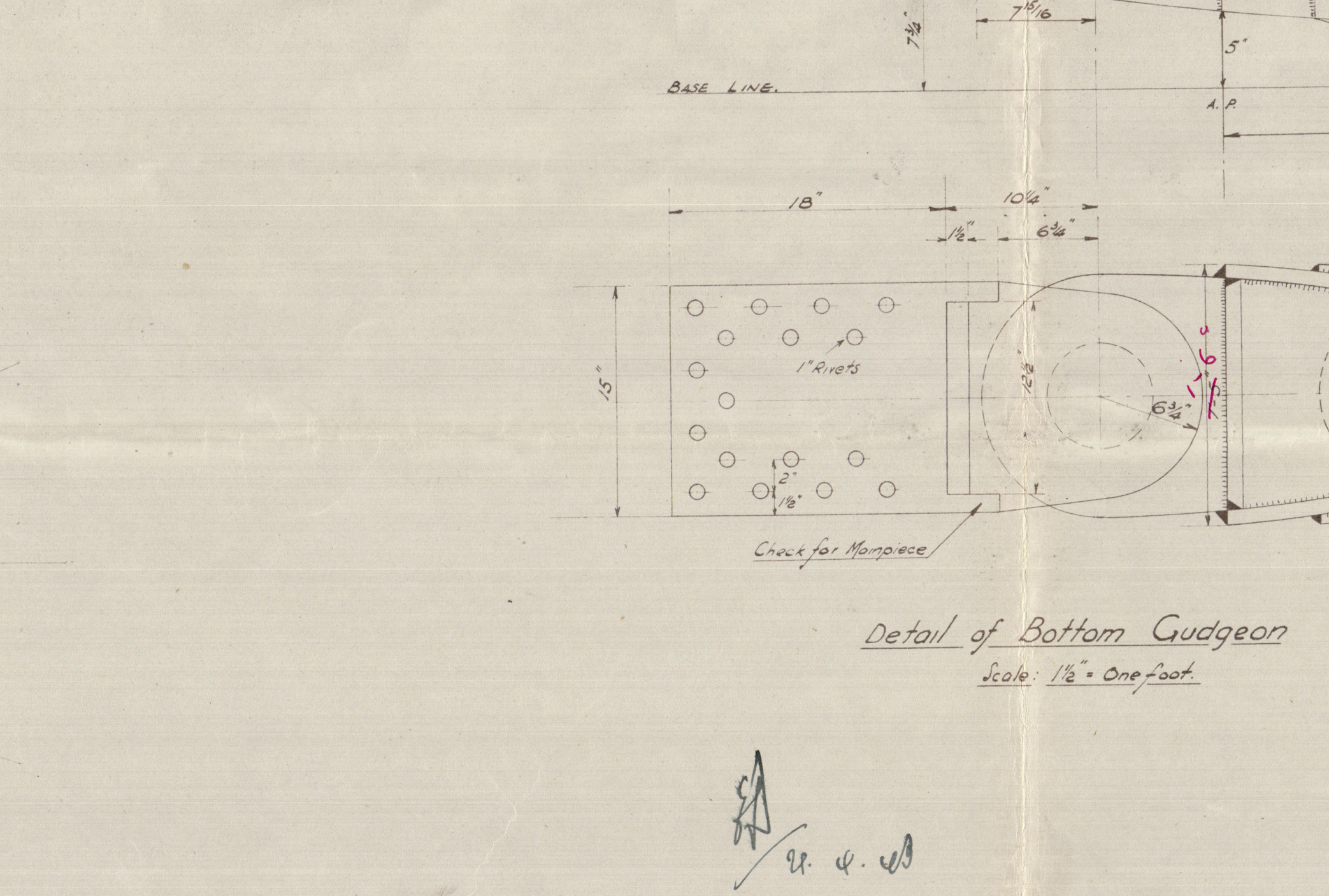
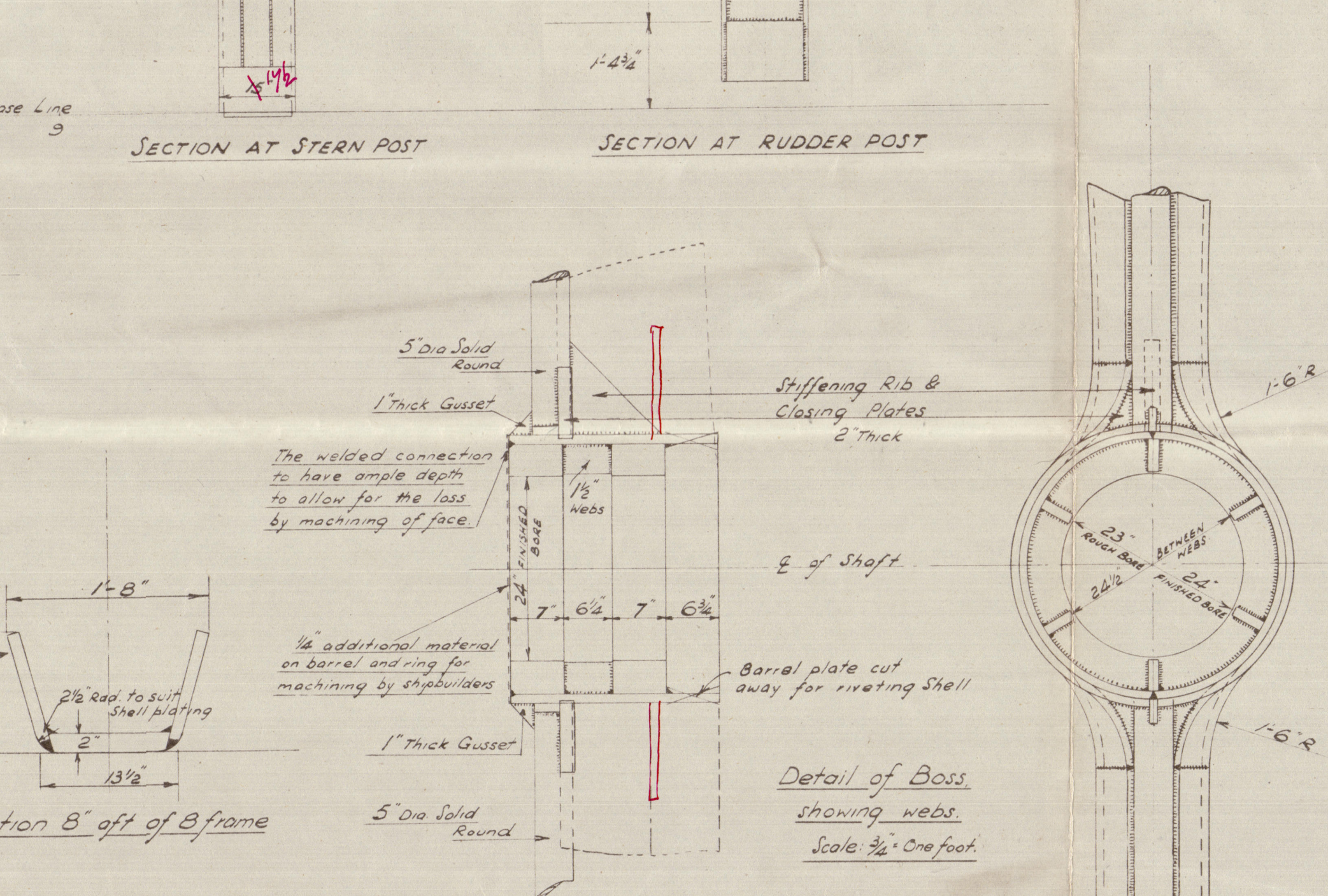
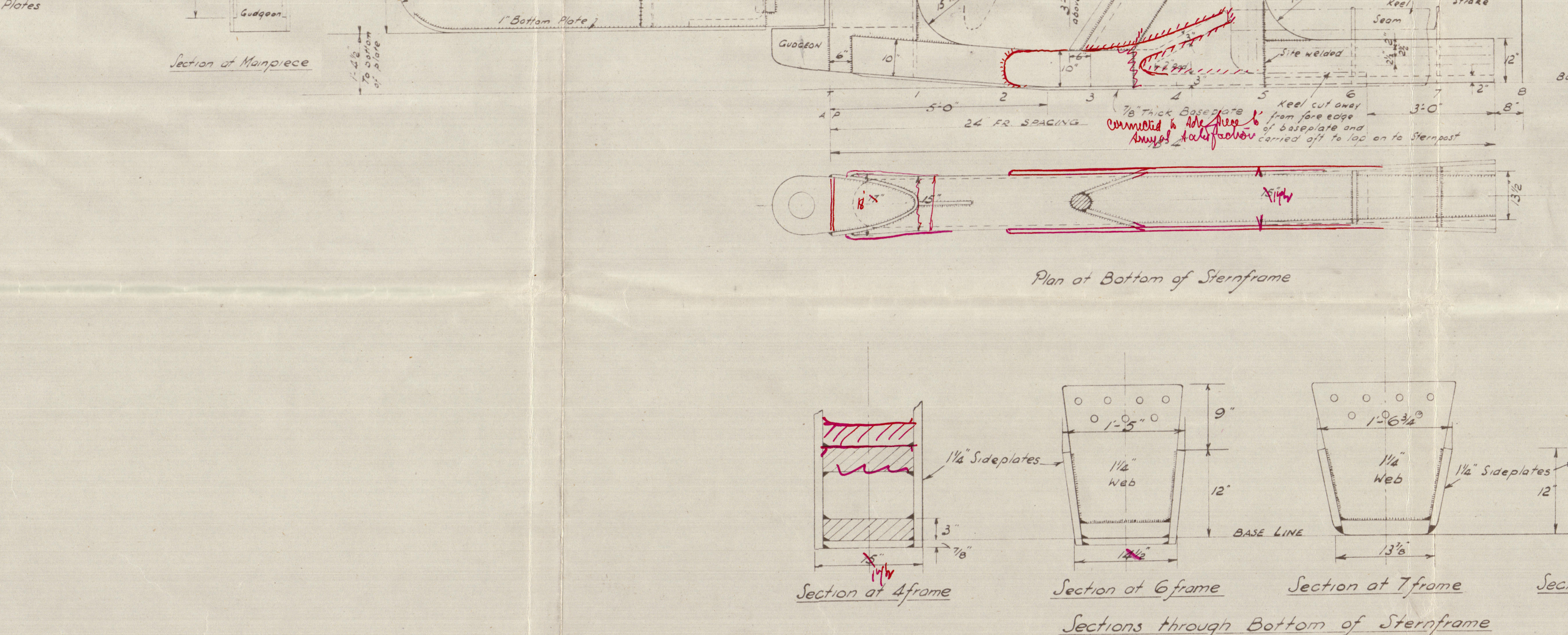
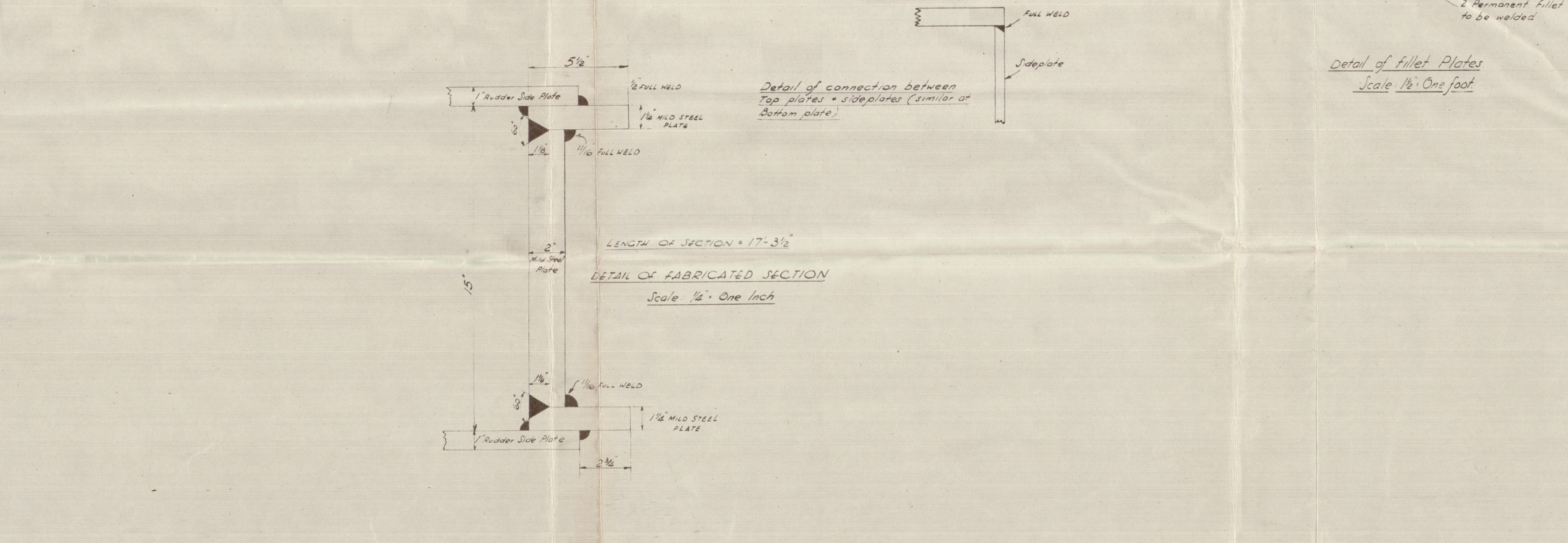
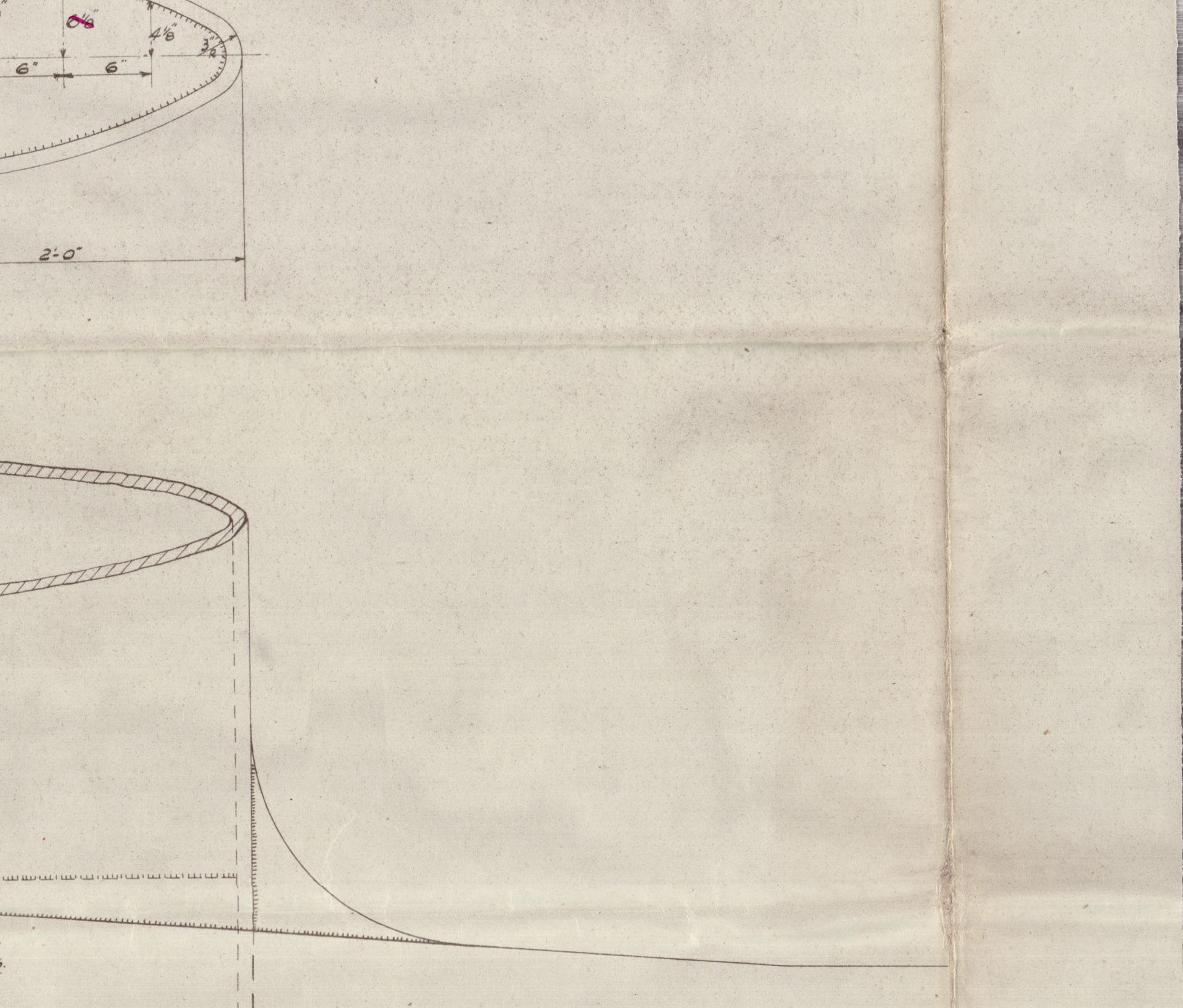
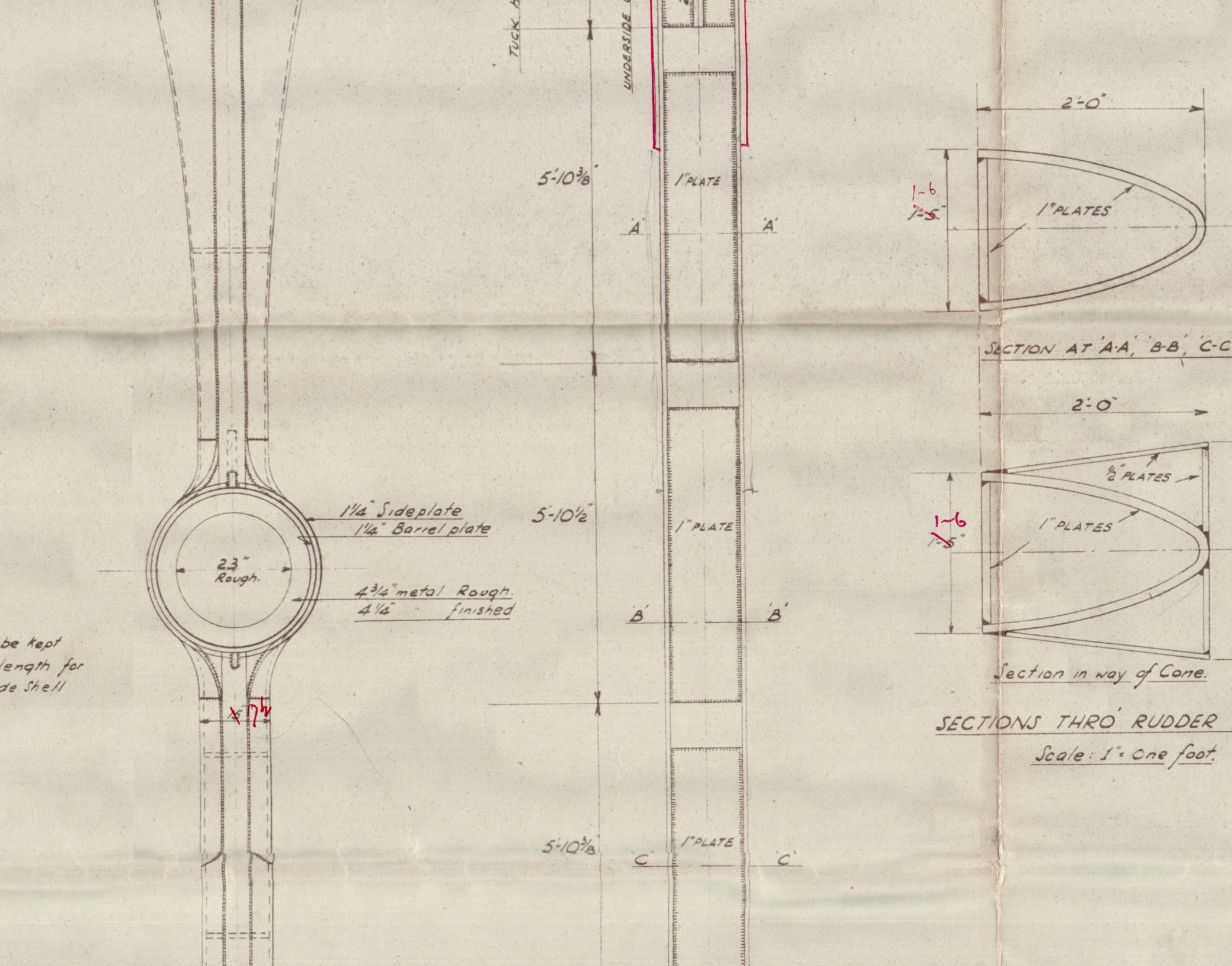
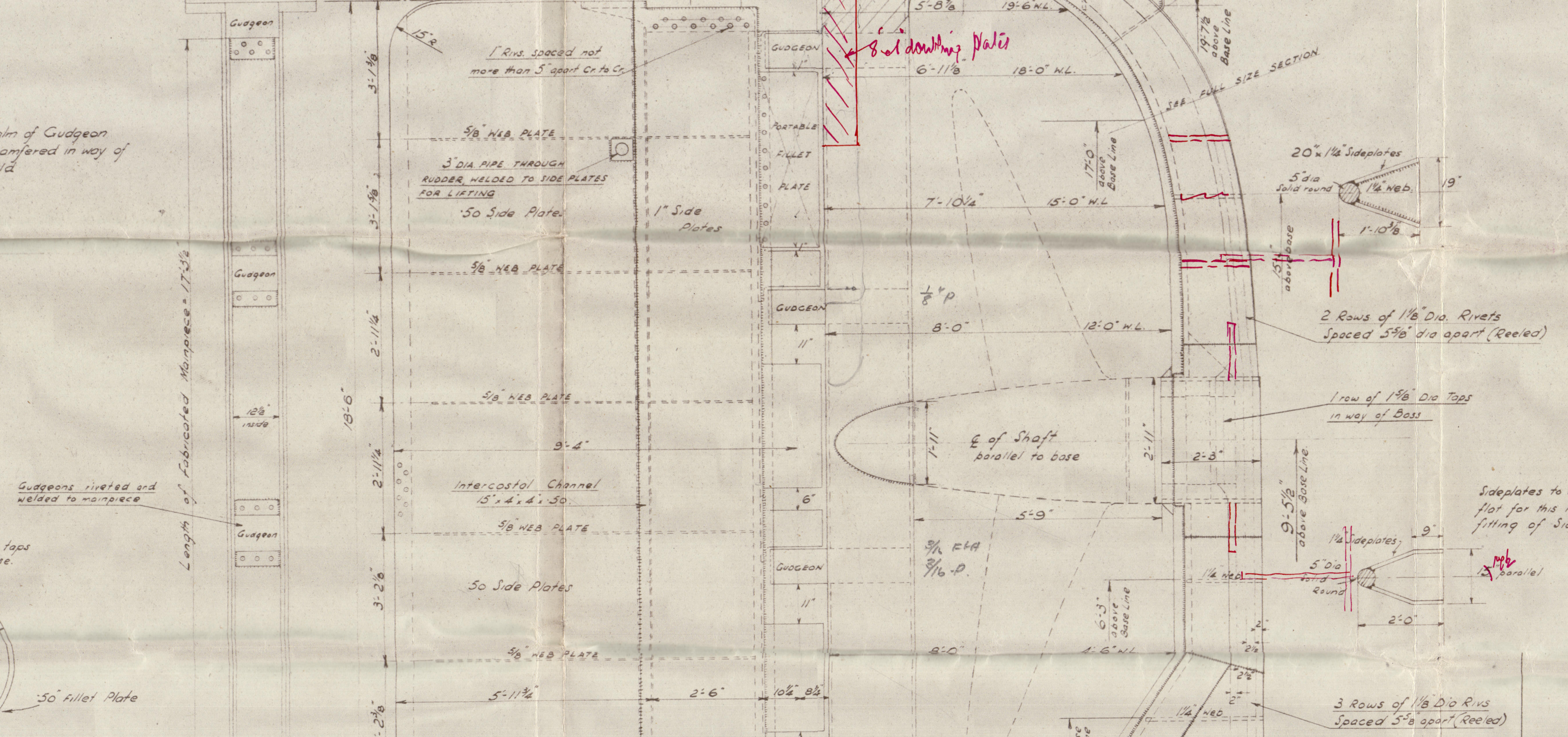
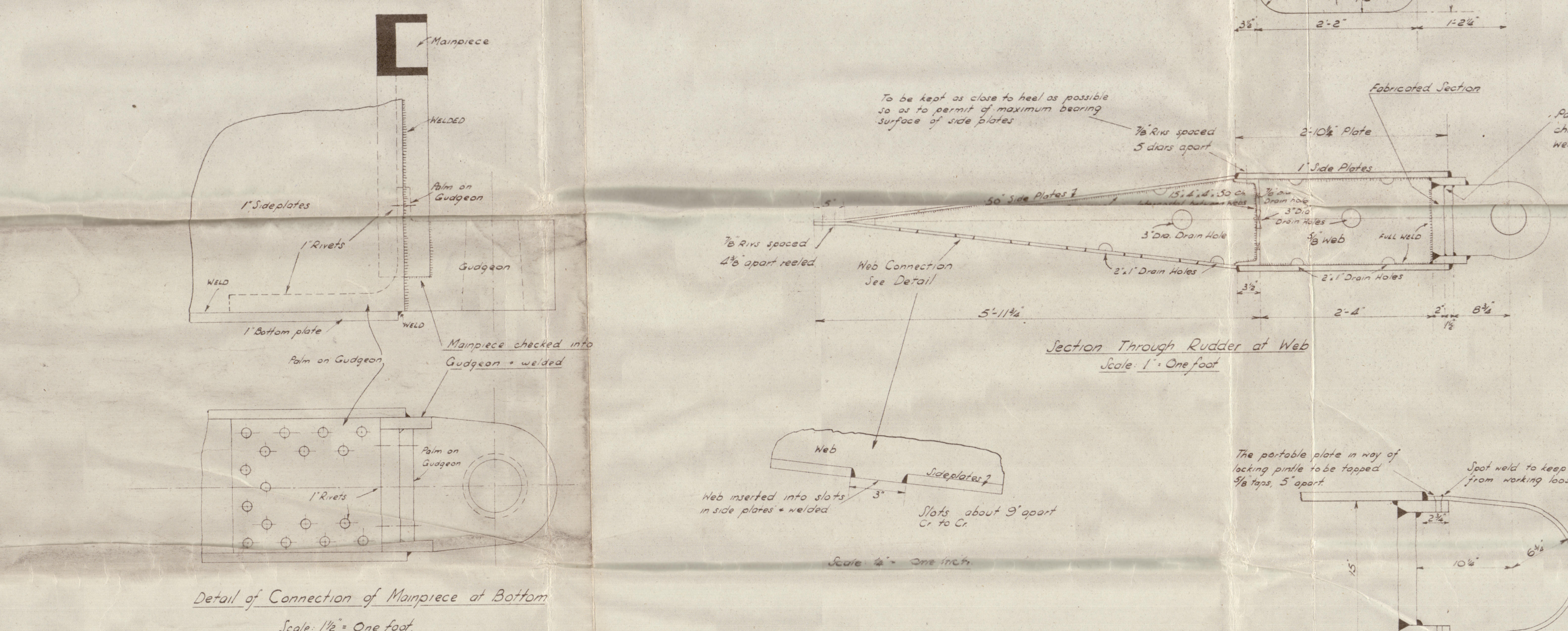
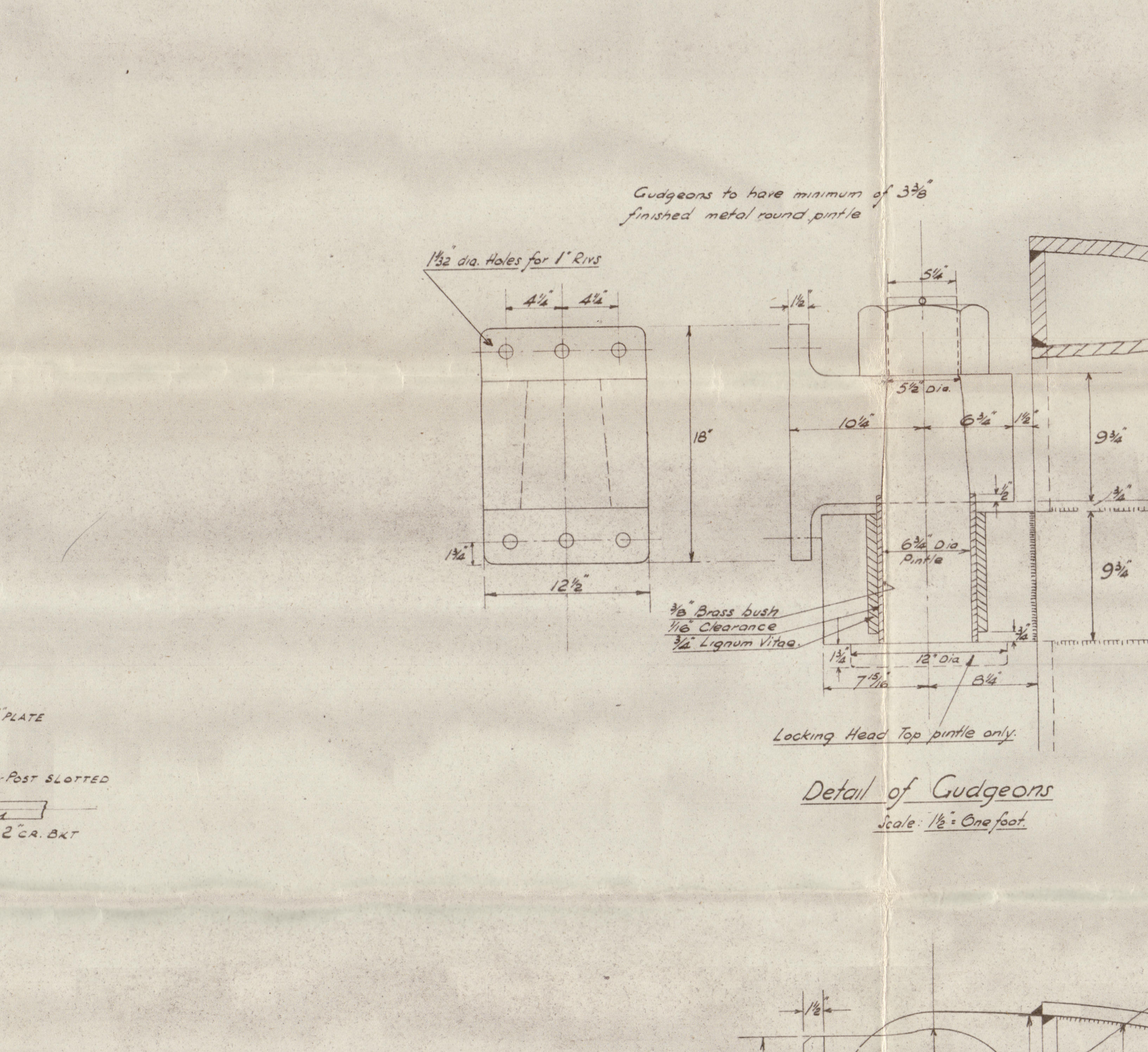
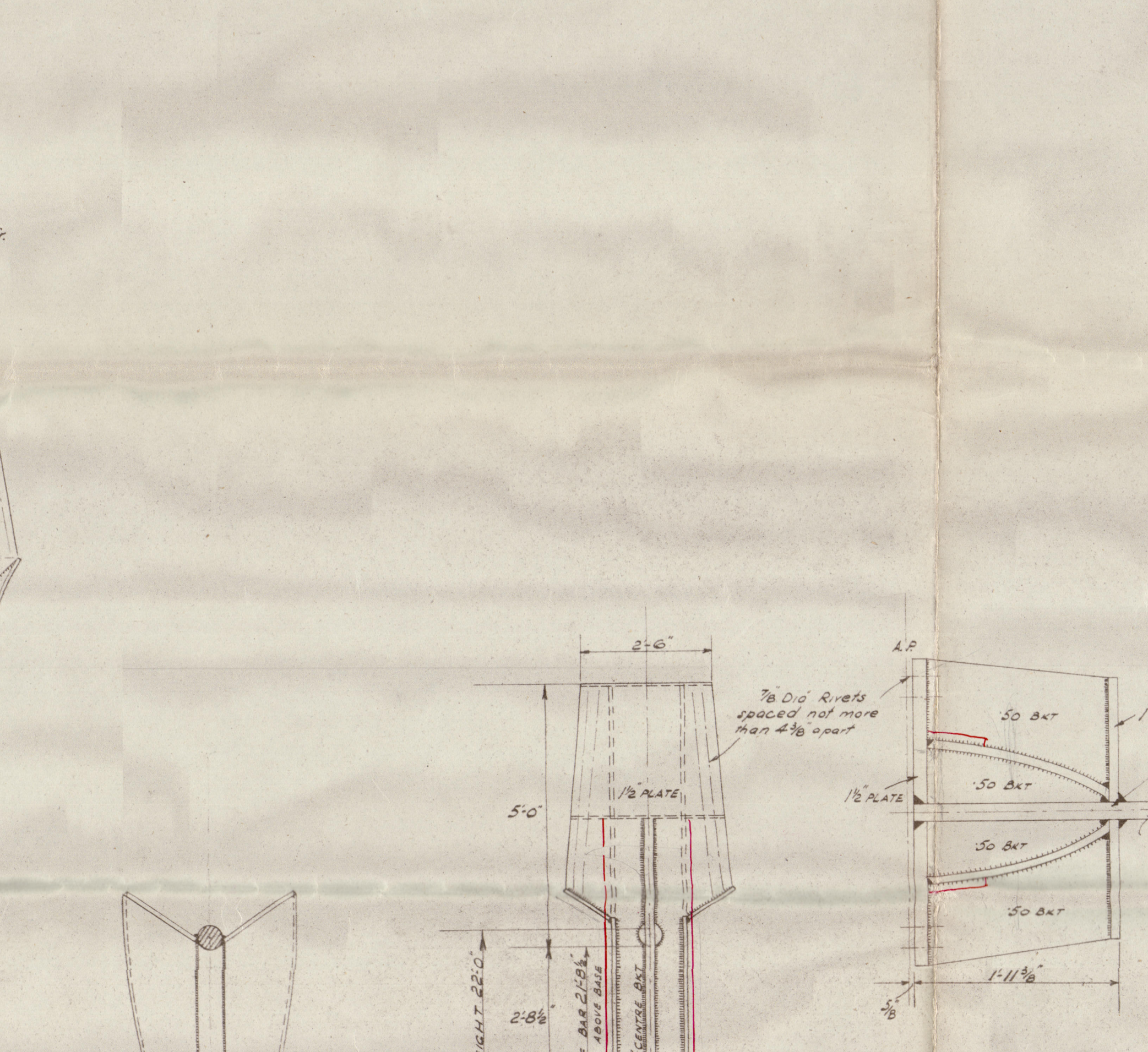
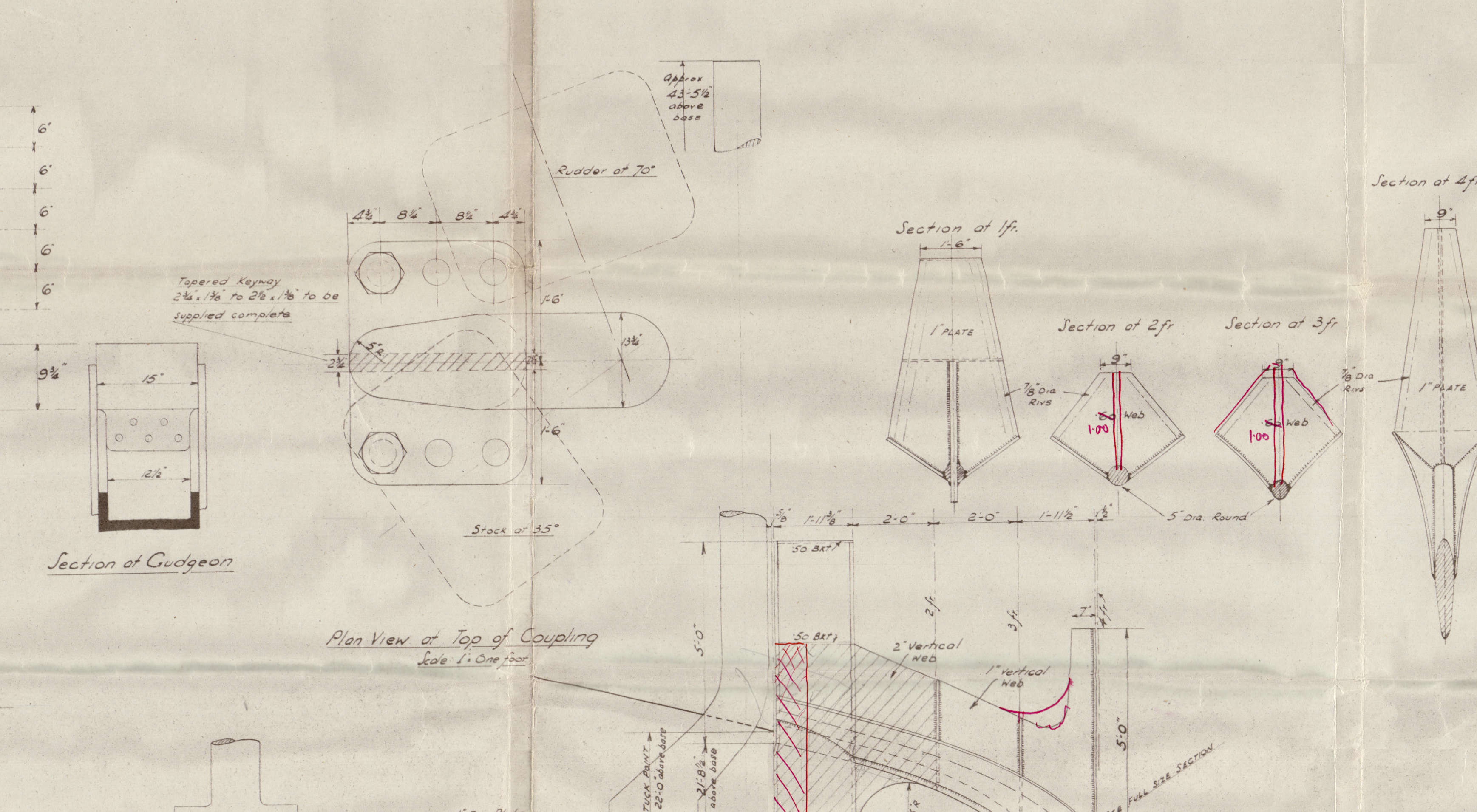
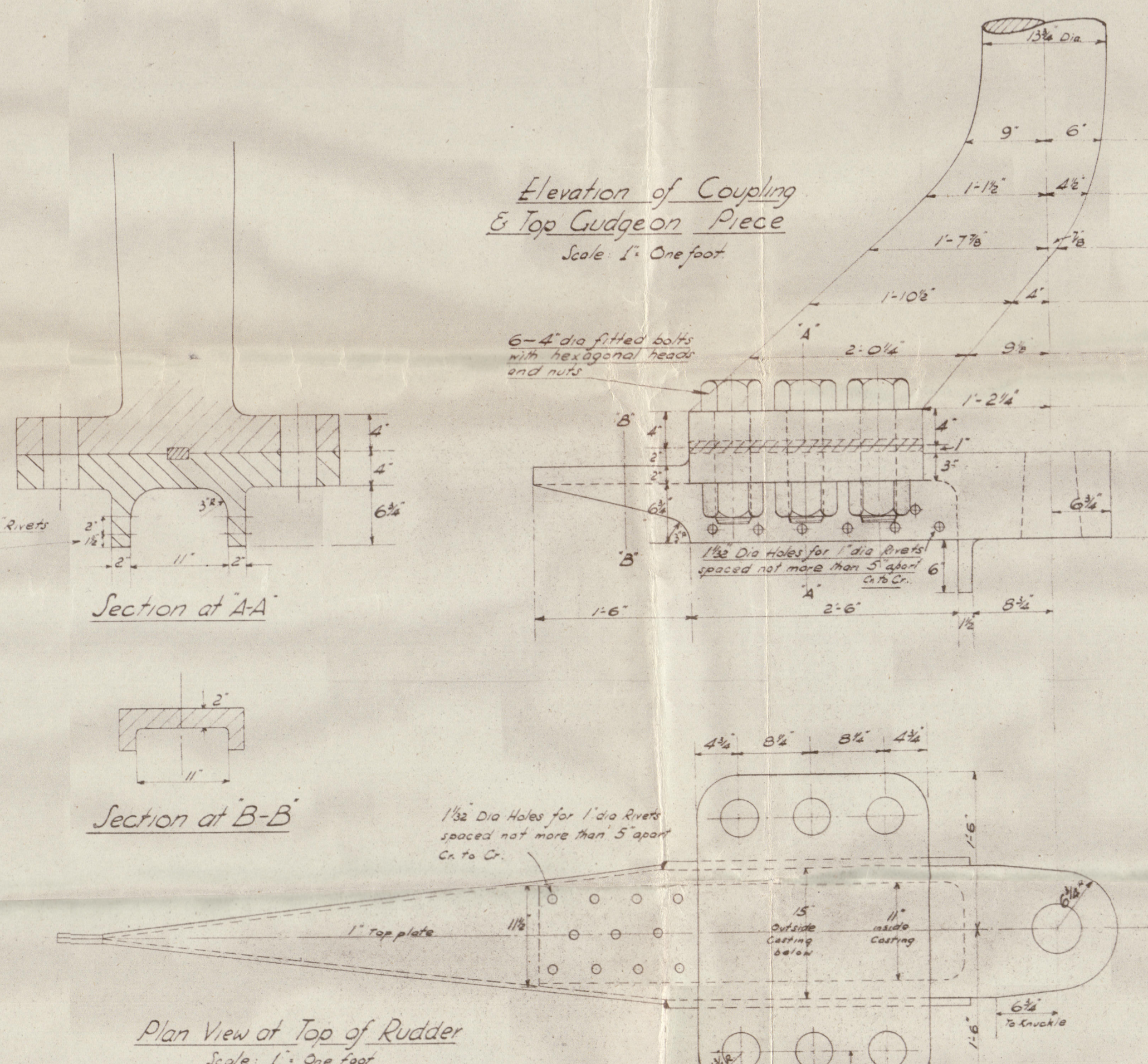

RECEIVED AT WALLSEND 22nd April 1943.
WITH Lloyd's Register
OF 21. 4. 1943. 20524-0057177011

SWAN HUNTER & WICHAM
RICHARDSON LTD.

SHIP No. 10

"REGENT HAWK"

NEWCASTLE ON TYNE

Report No.

Sternframe and Rudder

003769-003777-0112



© 2020

Lloyd's Register
Foundation