

Poopdeck

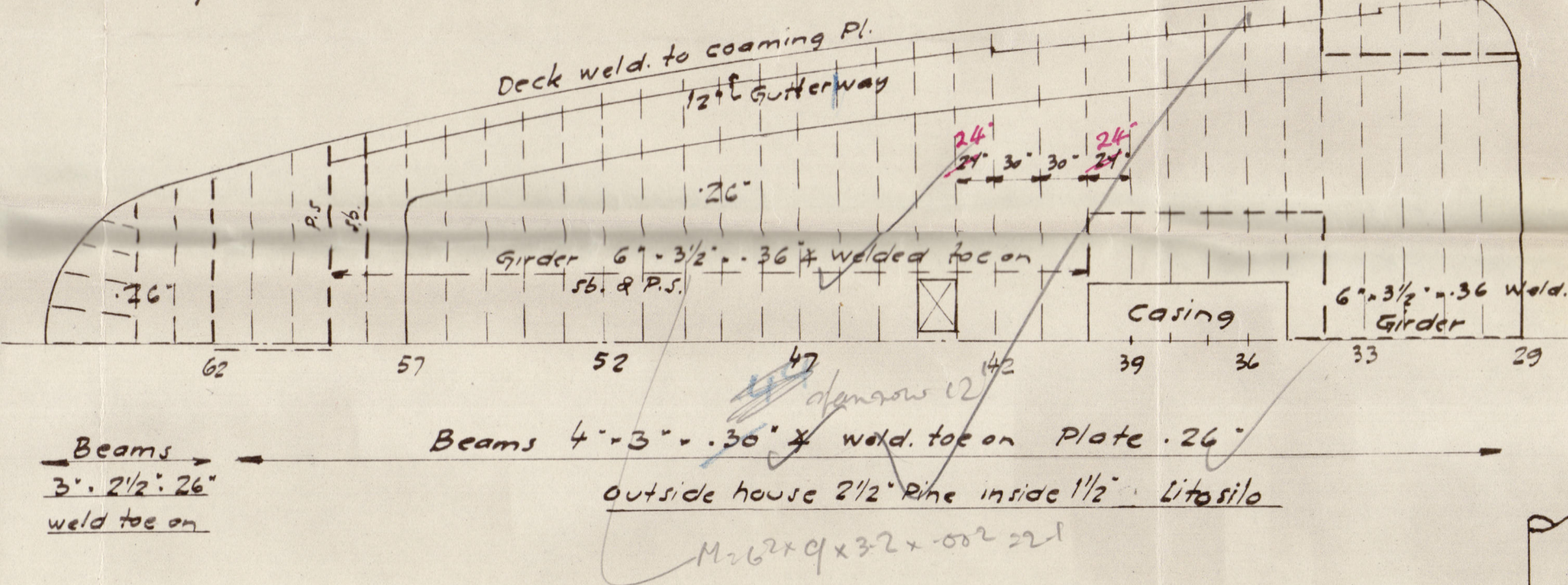

Boats deck

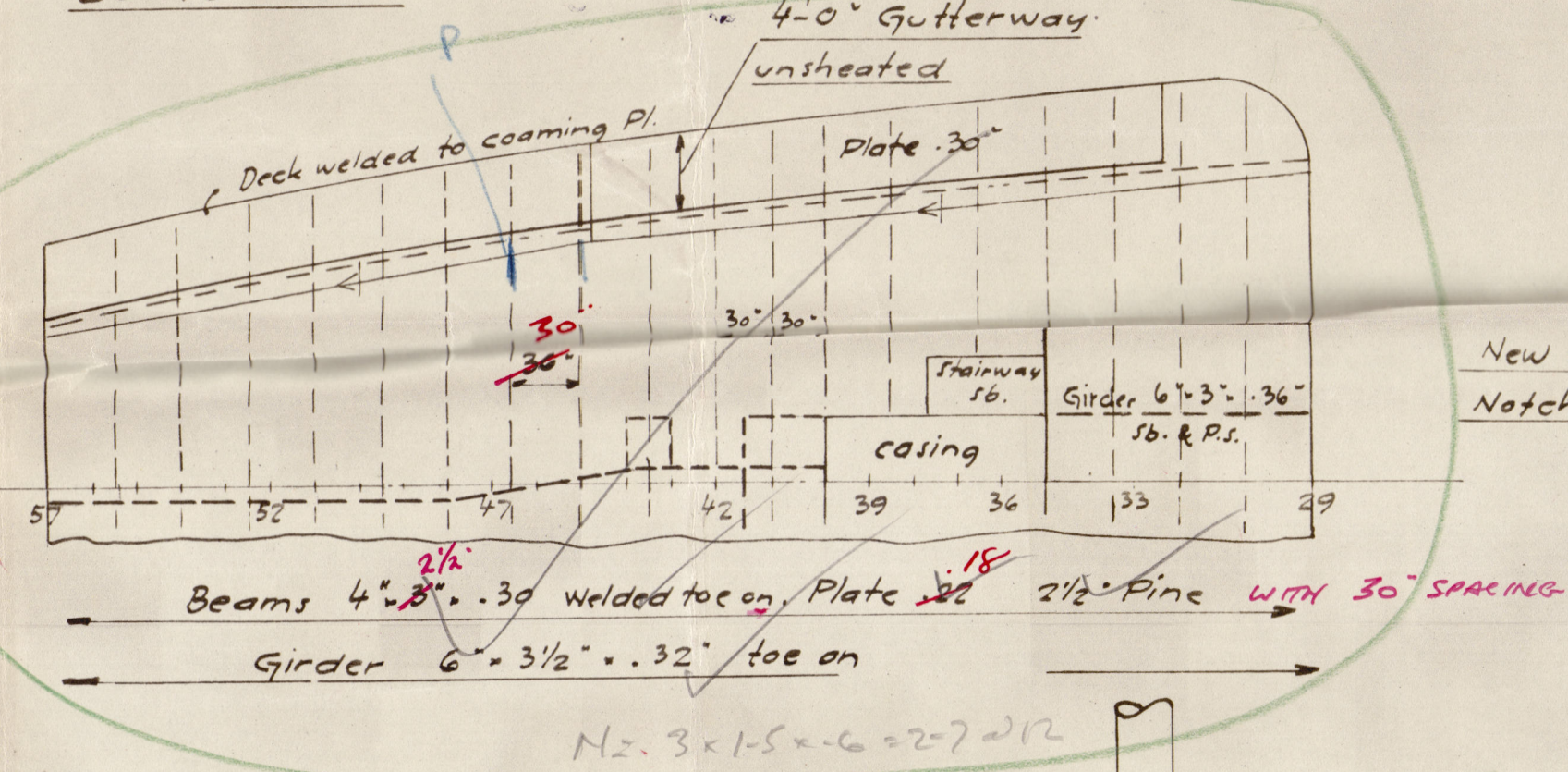

Brackets 12\"/>

existing beams at sides 6\"/>

Forecastledeck

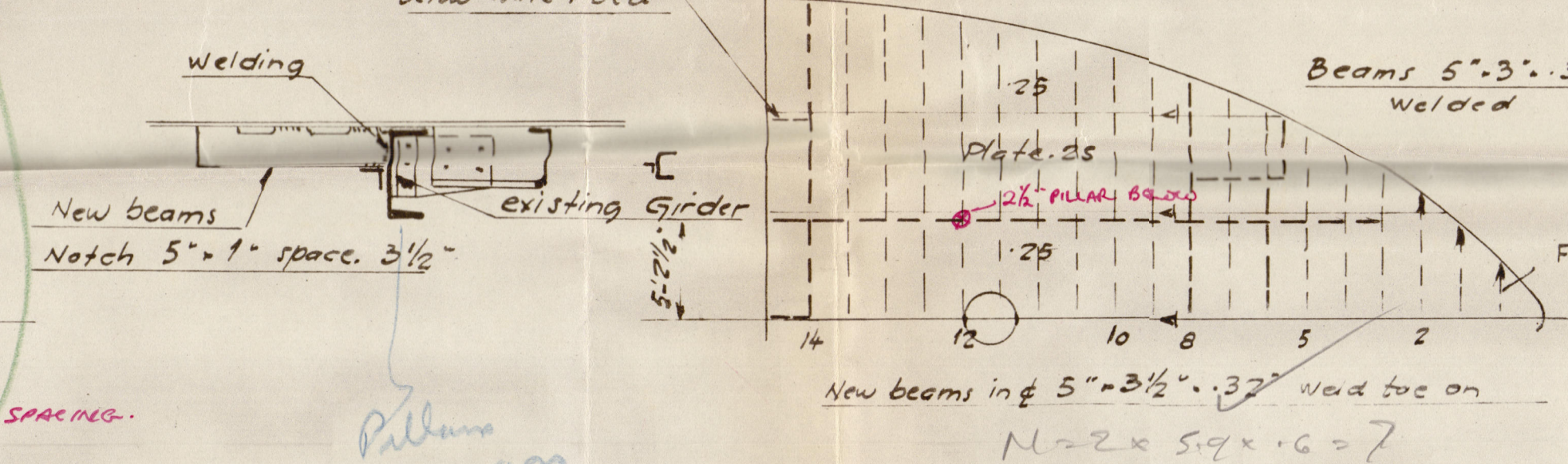

18 SEP 1947

Longitudinal
Sketch of Pillars Fr. 21
13'-0\"/>

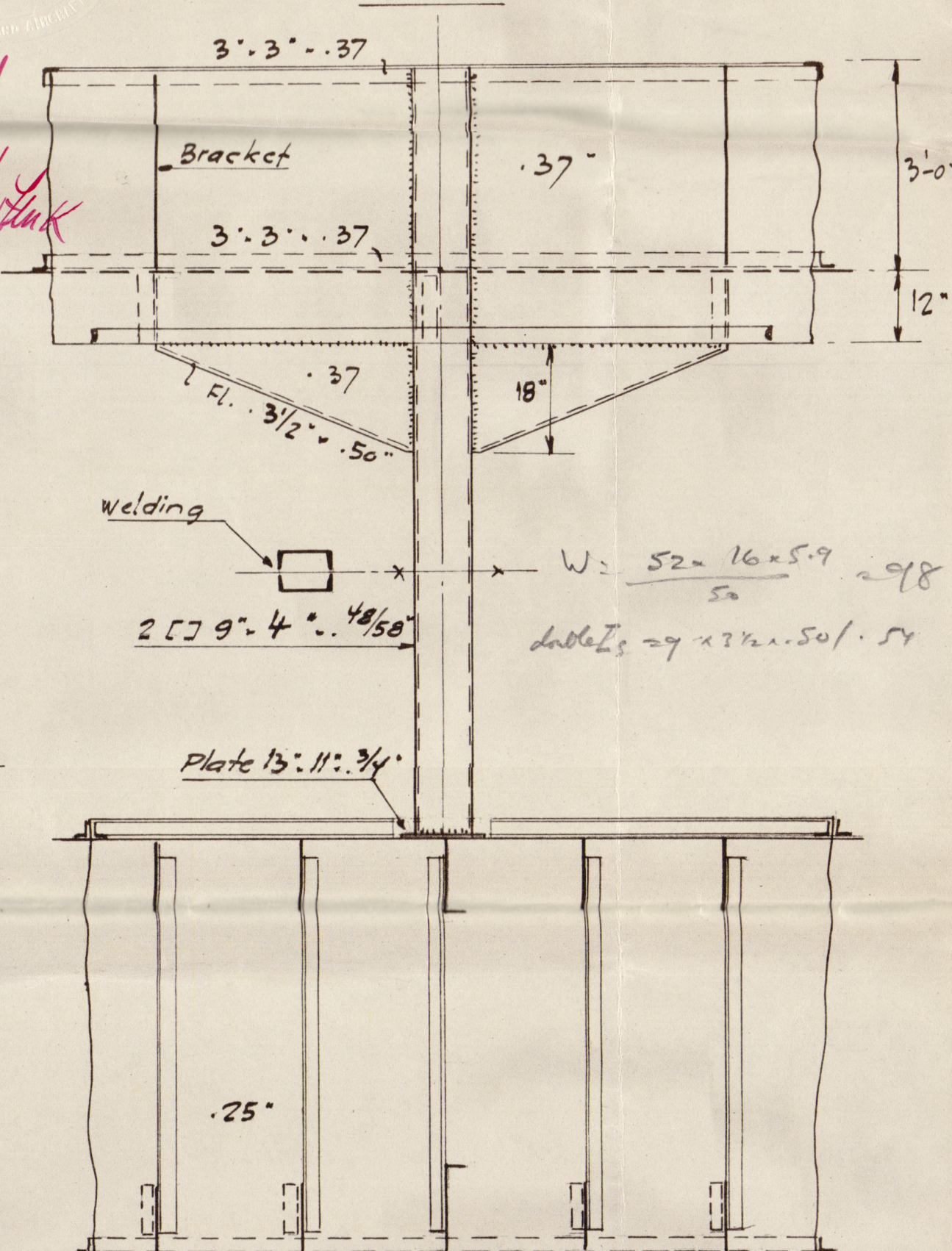

Poopdeck

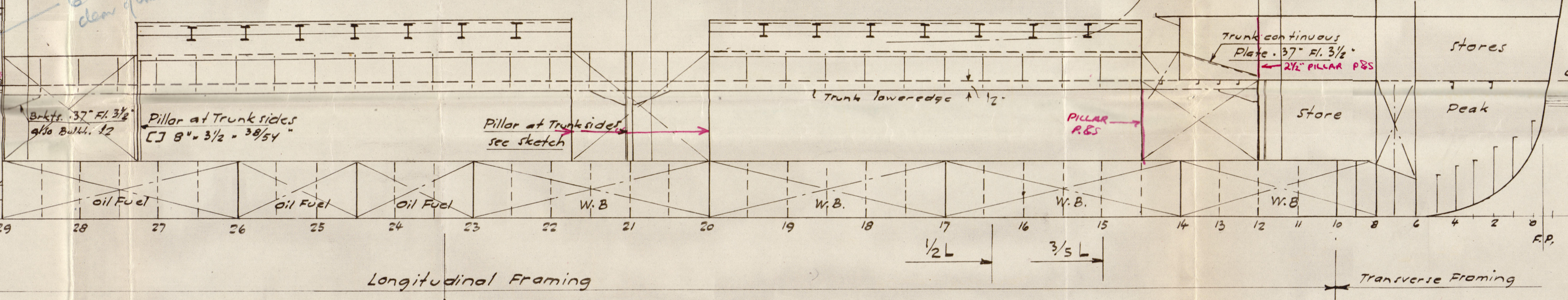
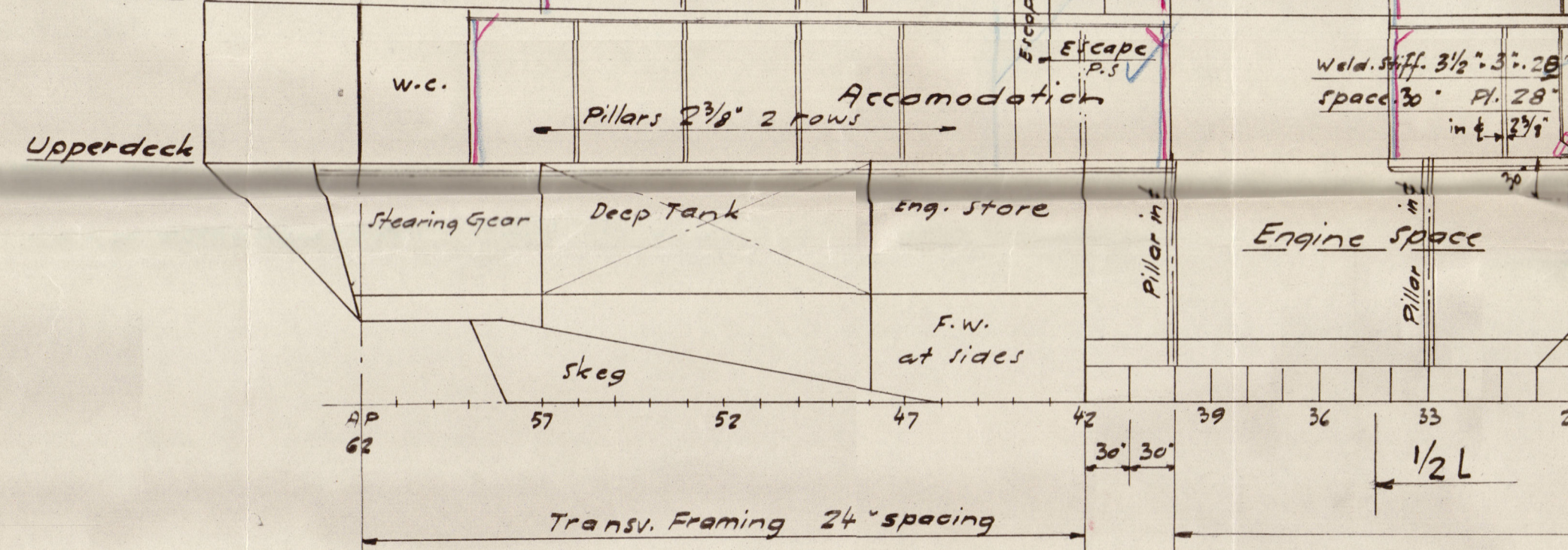

Platform Forecastle Deck

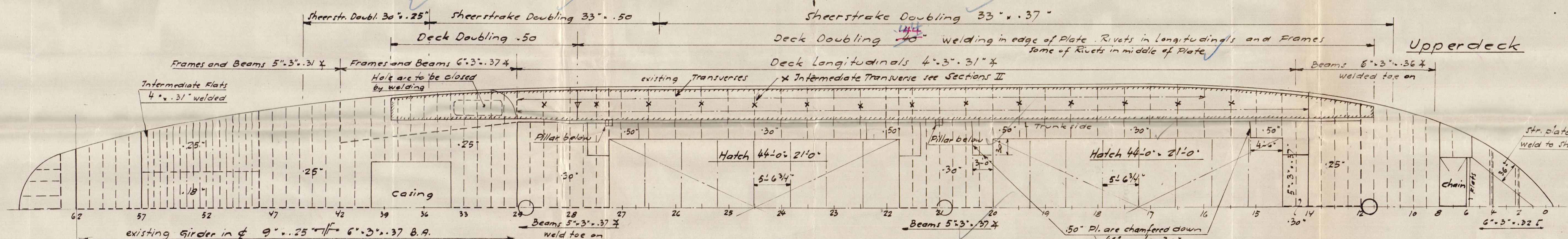
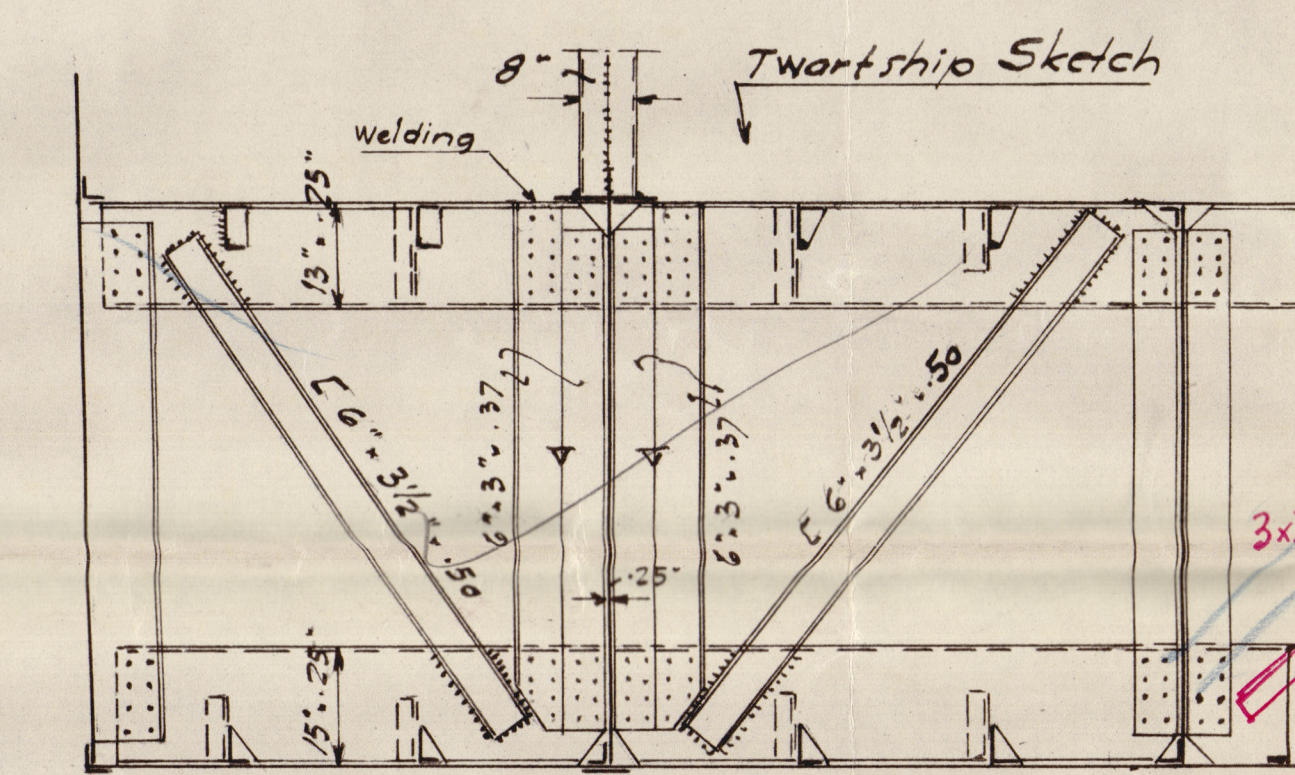
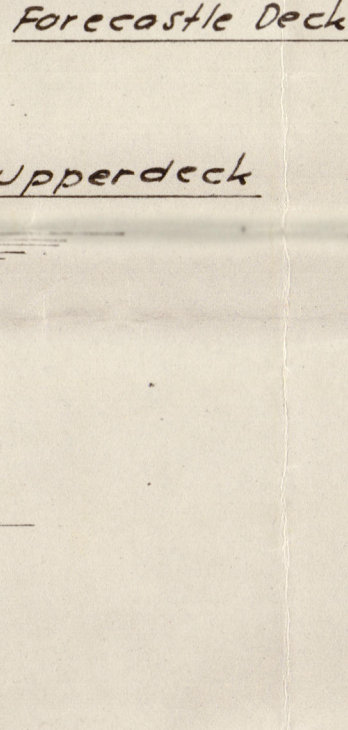

M/s Aitanga Profile and Deckplans Proposed Conversion of L.C.T. 8 to Cargo Vessel

| | |
|-------------------|---------|
| Dimensions: | |
| Length betw. P.P. | 224'-0" |
| Breadth moulded | 38'-0" |
| Depth moulded | 14'-0" |

Scale 1/8" = 1'-0"

Scantlings suitable for carrying Timber Deck cargo to a height of 12'-0" above Upperdeck.
Class: British Corporation
moulded draught: 12'-7 1/8" APPROX.

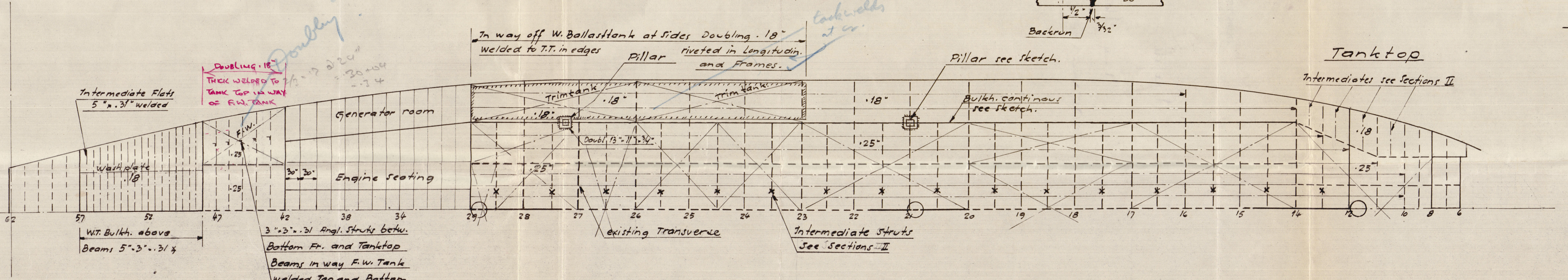

3

RECORDS DEPT
LONDON

TRANSFERRED TO
L. R. SYSTEM

6

Profile & Deck

H. E. Hansen. Phagen

S/m AITANGA L.C.T.(8) 4026 9.10.47

1/1
RIO ESCONDIDO

Long

18 SEP 1947

S/m Aitanga at L.C.T.(8) 4026.



© 2020

3

Lloyd's Register
Foundation

003763-003768-0143