

BESTAANDE STRINGER ONDER TUSSENDEK.  
EXISTING STRINGER BELOW TWEEDECK.

LAST DETAIL TUSSENPANT

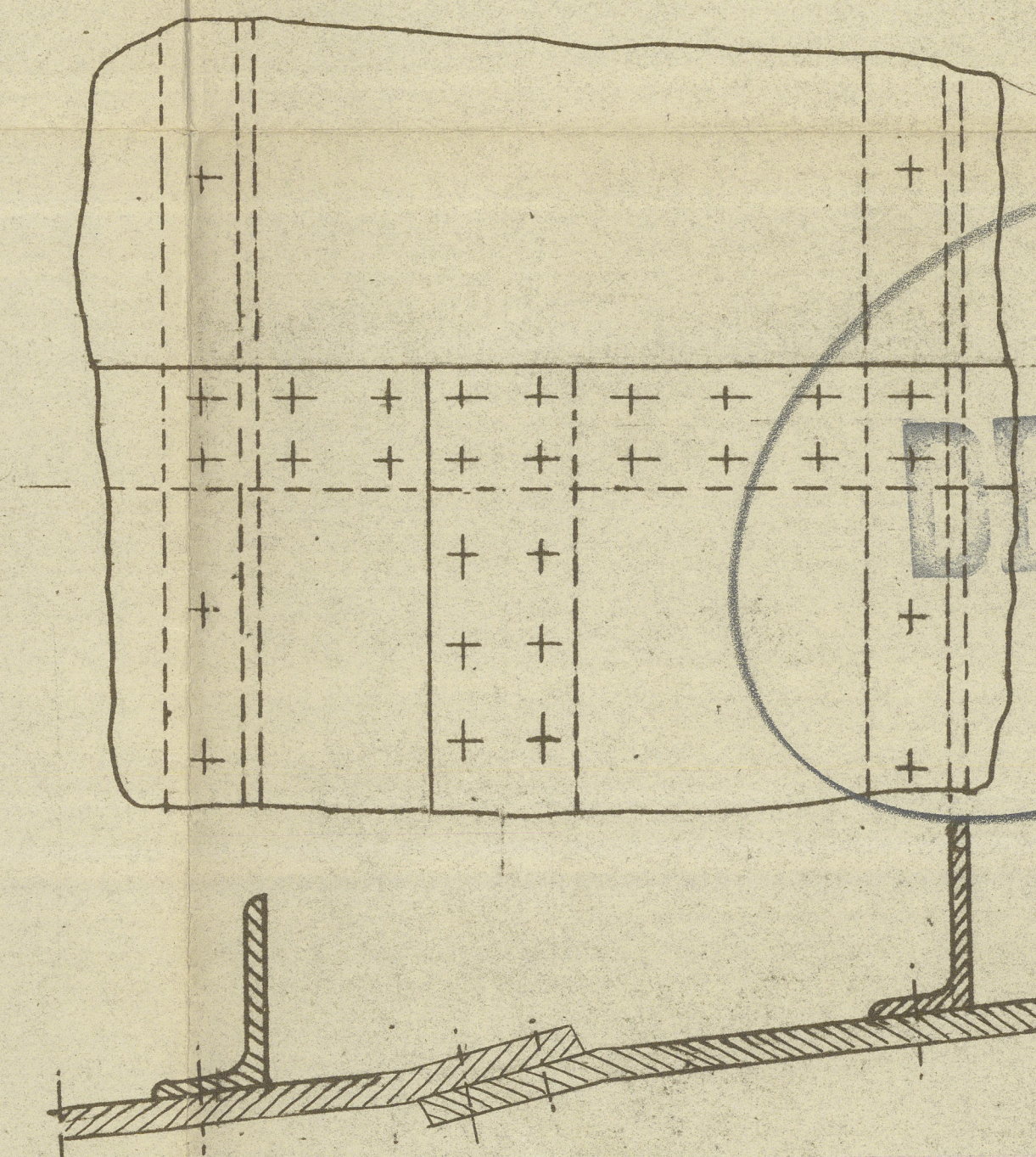
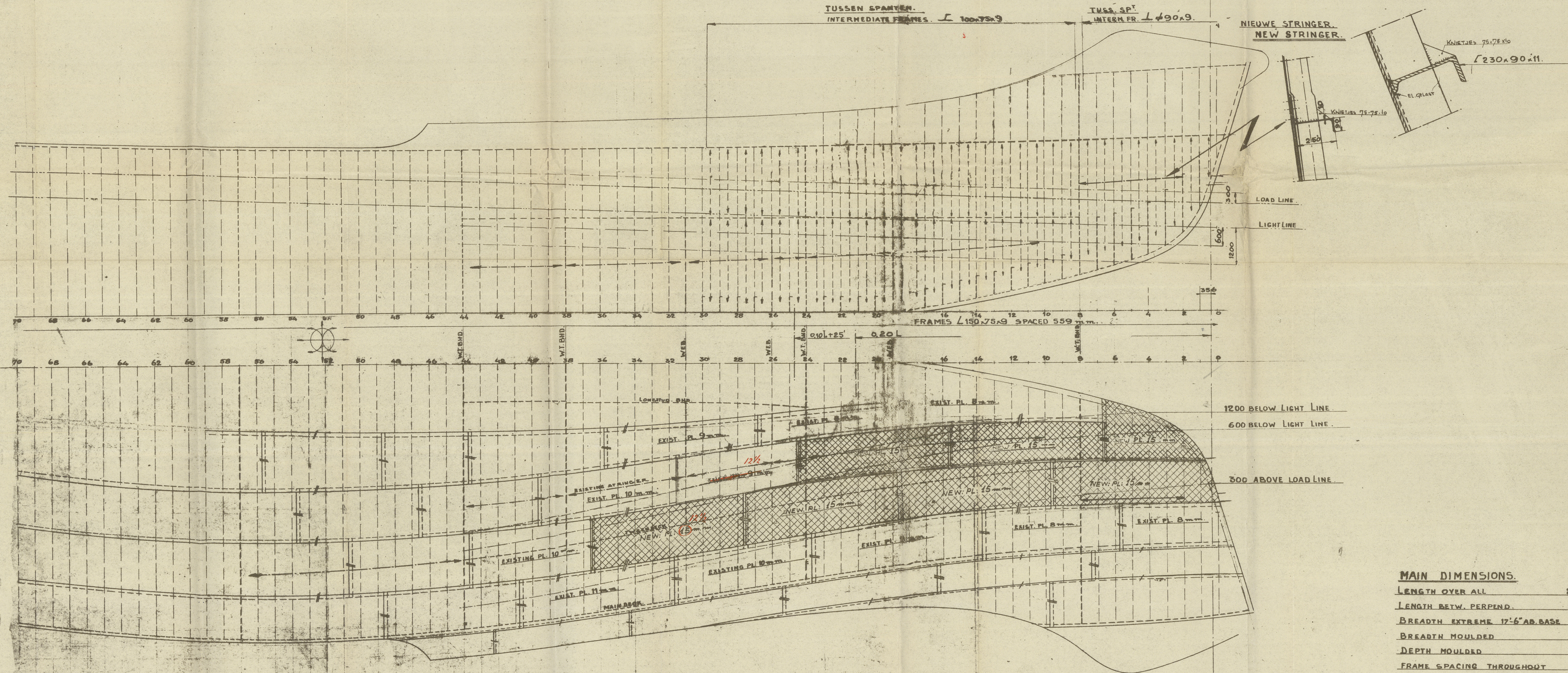
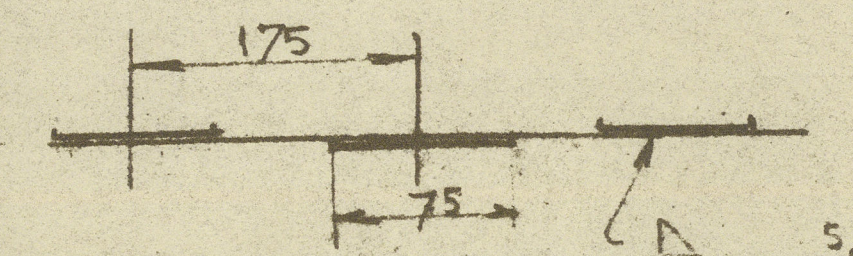

DESTROYED  
1976

<u>MAIN DIMENSIONS.</u>	
<u>LENGTH OVER ALL</u>	205' - 2 1/2"
<u>LENGTH BETW. PERPEND.</u>	190' - 1 1/8"
<u>BREADTH EXTREME 17'-6" AB. BASE</u>	33' - 8 1/4"
<u>BREADTH MOULDED</u>	33' - 0"
<u>DEPTH MOULDED</u>	17' - 6"
<u>FRAME SPACING THROUGHOUT</u>	22'

TO ACCOMPANY *Ret.* REPORT No. *3546*  
DATED *10, 52.*

BELONGS TO  
ROTTERDAM REPORT No: 652469A  
LONDON CO

USVERSTERKING.

WERF DE HOOG N.V.  
ROTTERDAM

ORDER	TEEK	BLAD
400		

 NIEUWE 15 *in* HUIDPLATEN

003742-003749-028