

# — N° 289 —

## MIDSHIP SECTION

DIMENSIONS — 75'-0" OA 71'-0" BP x 18'-0" ML x 9'-0" MLD. — SCALE  $\frac{3}{4}$ " = 1 FOOT. —

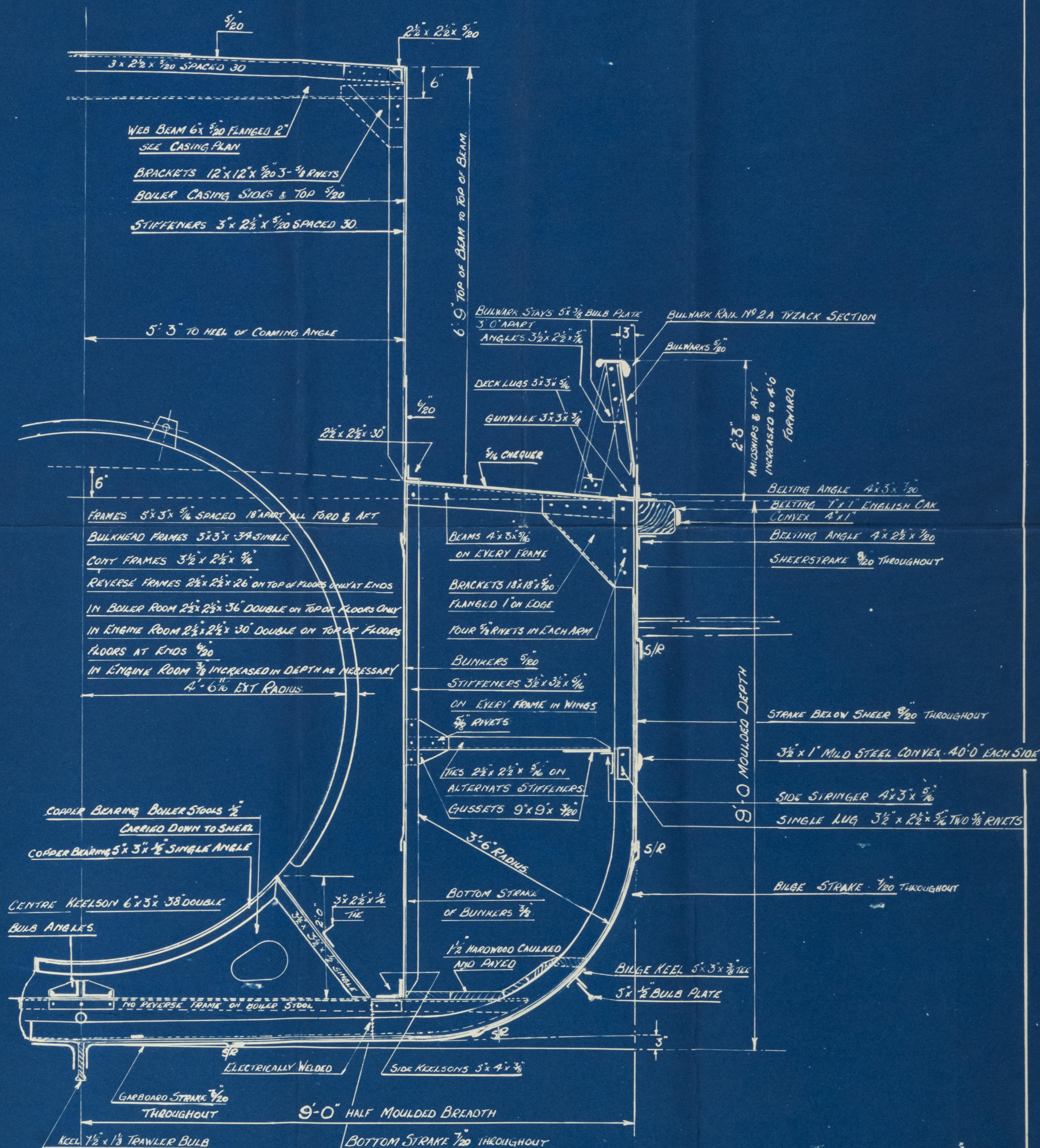

RICHARD DUNSTON LTD.

~ SHIPBUILDERS. ~

THORNE & HESSLE. YORKS.

DRAWING N° 737

5/6/36 Jh

003127-003733-0088



HULL

Richard

Winston

Lab

Yard No. 289

("Ness Point")

Master Section (as built)

S.S. Ness Point

HULL REPORT No. 47905

RETAIN

003727-003733-0088

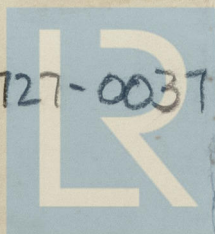

© 2021

Lloyd's Register  
Foundation