

Brugdek

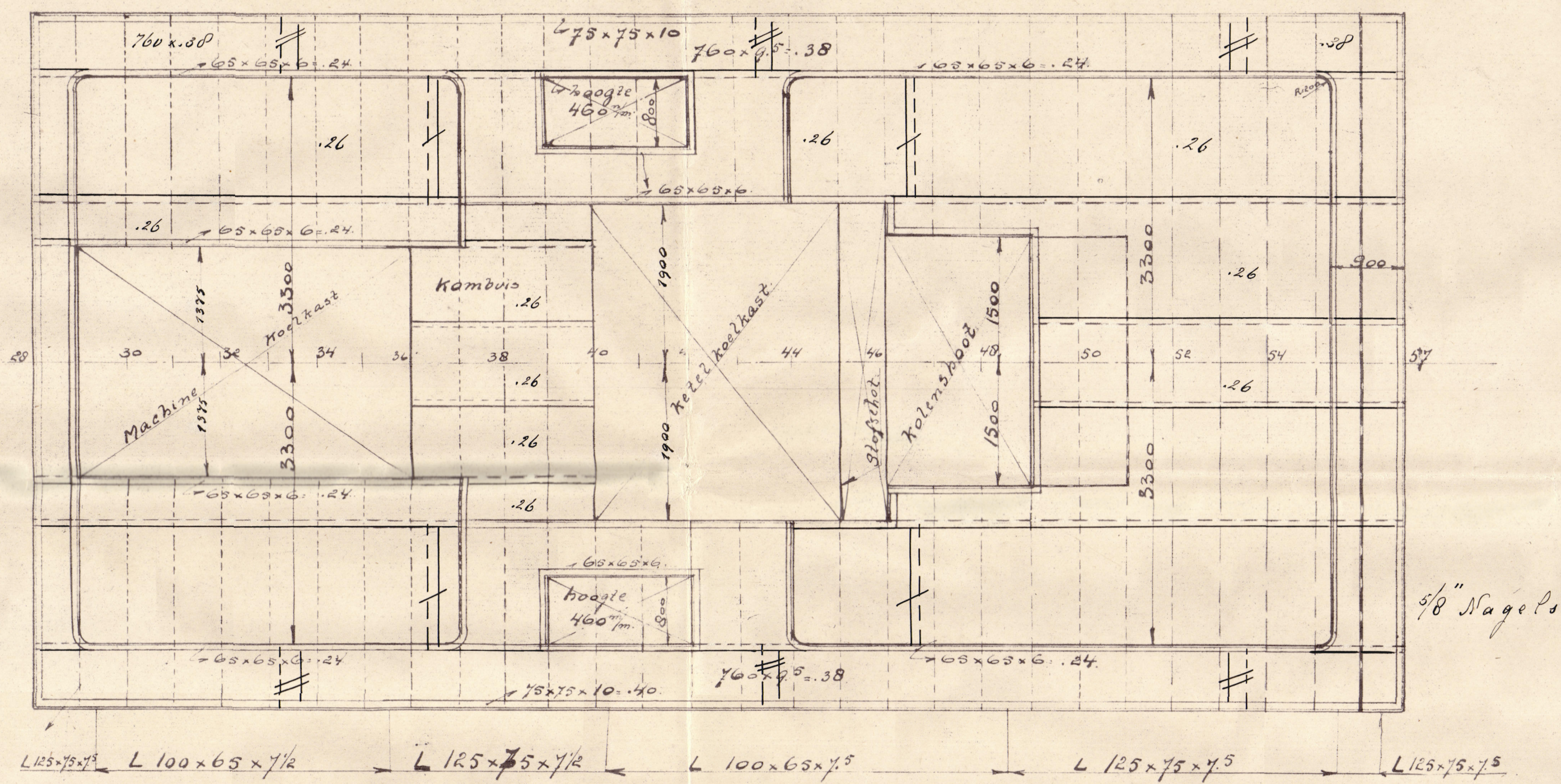

S.S. 211 & 212.

Schaal 1:50.

Gebres v/d. Windt.

Scheepswerf

Vlaardingen.

Bakdek

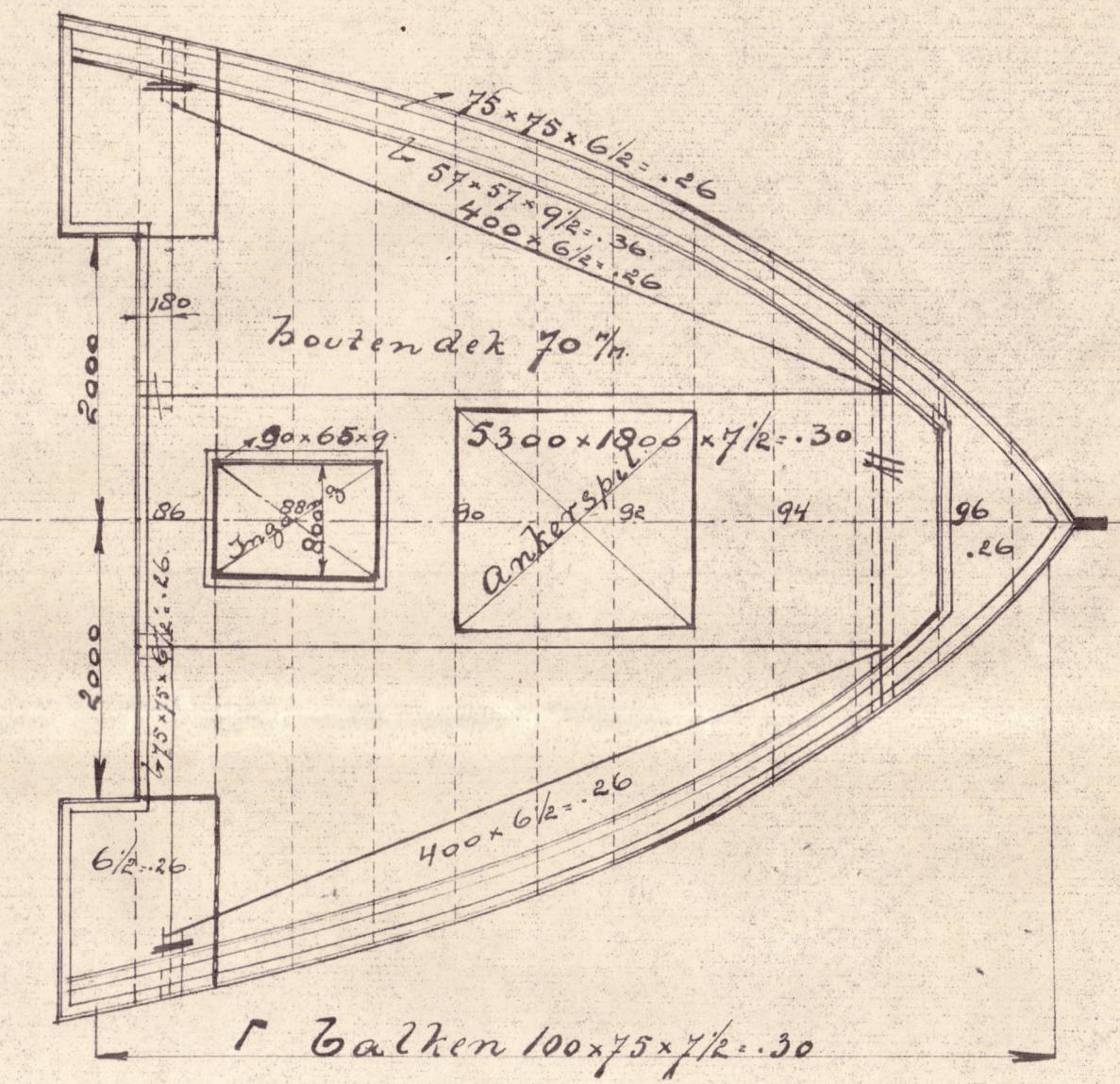

Cette landen der Dekken
enkel klinkwerk.

$\frac{3}{4}$ " Nagels in Stuiiken der Stringerplaten
Overigens. $\frac{5}{8}$ " Nagels.

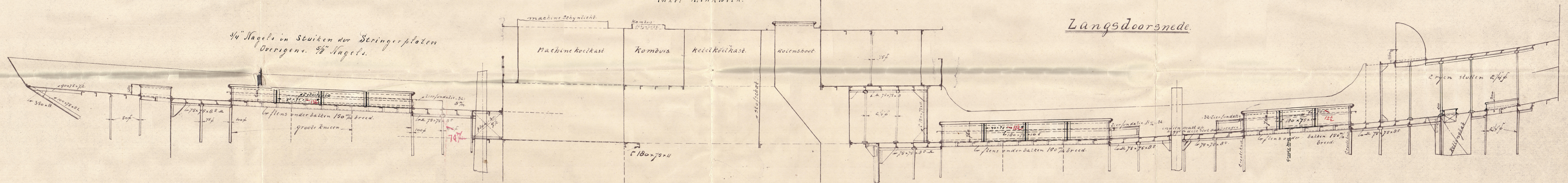
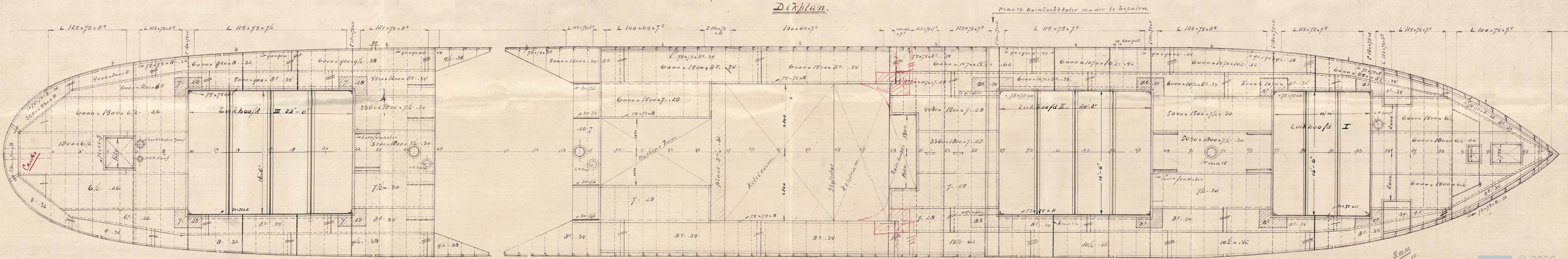
Dezplan.

De Windt

211/2
—
RSD

~~Ijzer Box 2954~~

"Oostcappelle"

Rot. 12534

Profile + Decks
Plan

SV Pakura



© 2020

Lloyd's Register
Foundation

003706-003711-0066