

— LLOYD'S NUMERALS —

L	143'-0"
B	24'-0"
D	12'-0"
L x D	1716.00
L (B + D)	5148.00
1/2 D TO MAIN DECK	11.92
1/2 D TO R. Q. DECK	9.38
1/2 D TO MAIN DECK	10.71

— M.V. No 427. —

— LONGITUDINAL SECTION AND DECK PLANS. —

SCALE:— 1/8" = 1 FOOT.

MOULDED DIMENSIONS:— LENGTH B.P. 143'-0", BREADTH M^LD. 24'-0" AT M.D.; DEPTH M^LD. 12'-0" TO MAIN DECK.

BREADTH M^LD. AT BILGE 23'-4", DEPTH M^LD. 15'-3" TO R. Q. DECK.

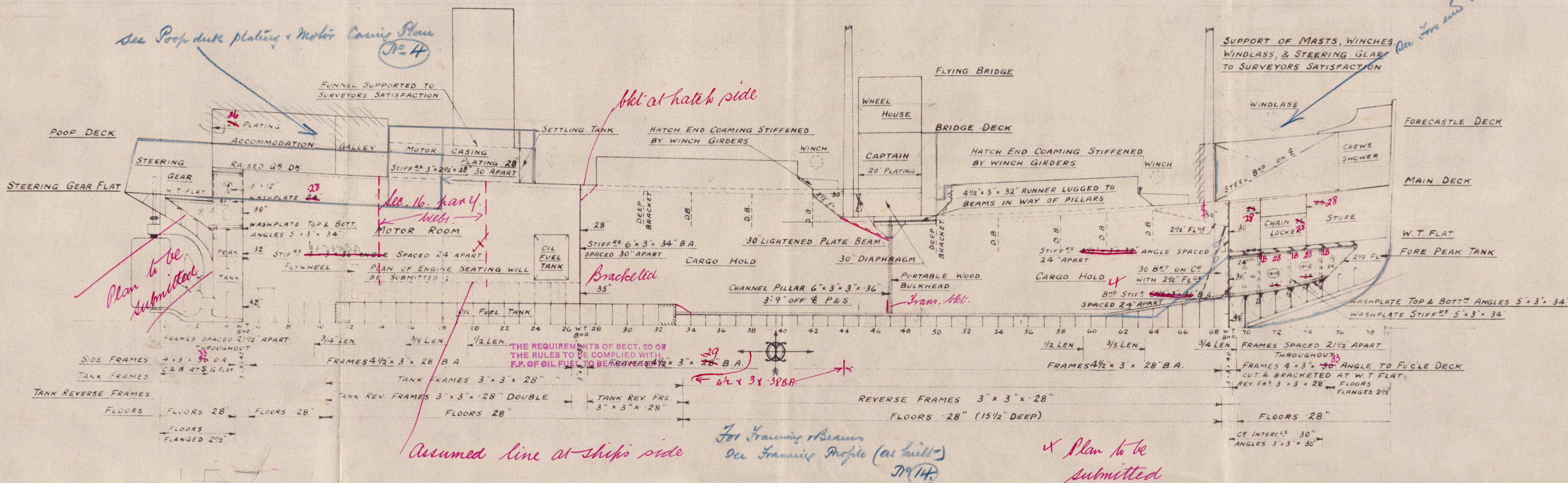

OWNERS REQ^{MT}. ALL RIVETS TO BE 3/4" DIA^R, EXCEPT IN CASINGS AND HOUSES.

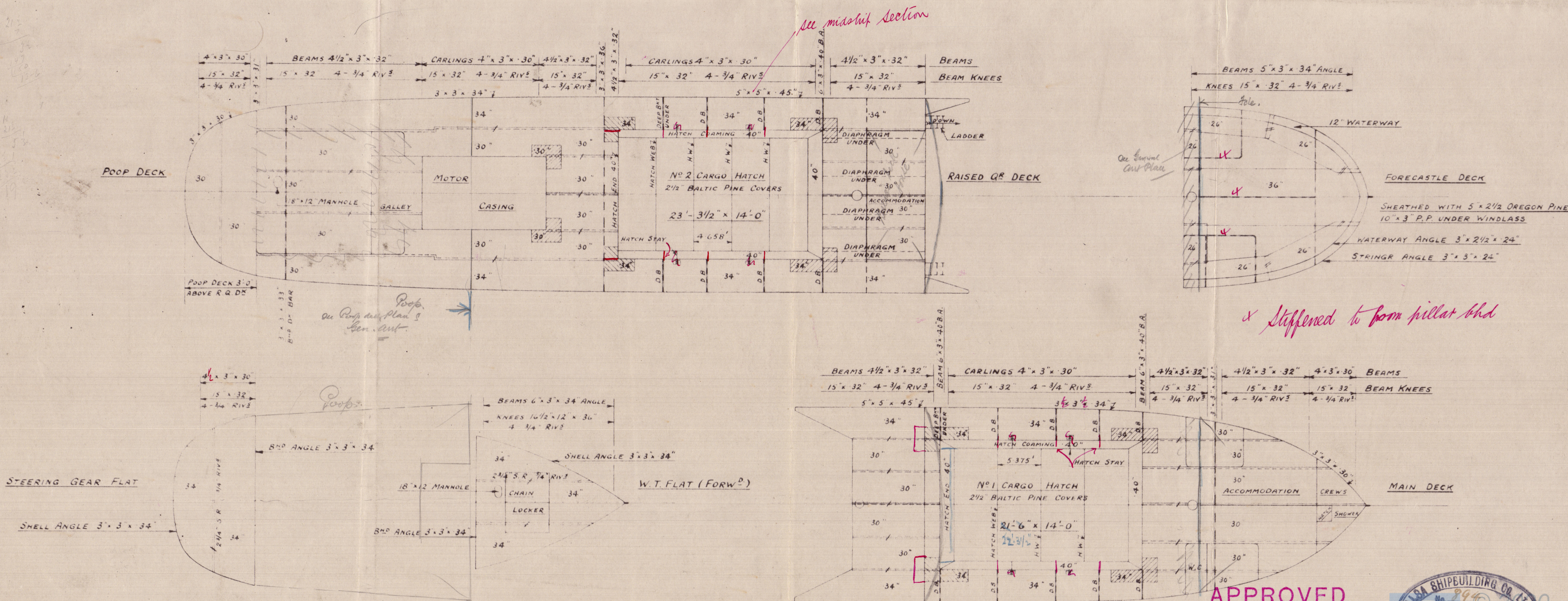

APPROVED

LLOYD'S REGISTER OF SHIPPING

DATE 24/12/36



Lloyd's Register
Foundation
003706-003711-0004

Mass. Min. L. R. 50. 64.

P. 424.

(2)

Longitudinal sections and
Deck plan.

Prelim. 4bd
GLASGOW REPORT No. 58206.

"SAINT EUNAN."

4bd
GLASGOW REPORT No. 59009

427 'Saint Eunan'
GLASGOW REPORT No. 59120

The



© 2020

Lloyd's Register
Foundation

003706-003711-0004