

RAFT, EST. UNDEFT. APT. 29' - 11 1/2"

BILGE STRAKES D 4 E - PL. .80" WITH 36" LONG  
SPACING - REDUCED TO .76" WITH 29" LONG. SP  
TO .48" AT END.  
MINIMUM THICKNESS BELOW L.W.L. FORB. .57"

FOR APPROVAL

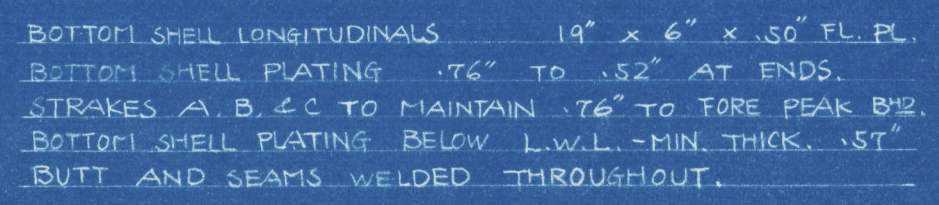

檢	1
計	17



①

LR

'STANVAC SYDNEY'

- MIDSHIP SECTION -

S "	
COMPANY.....	Kob. Rpt. No 4196.....
Dated.....	11.56.....
JECT:-	

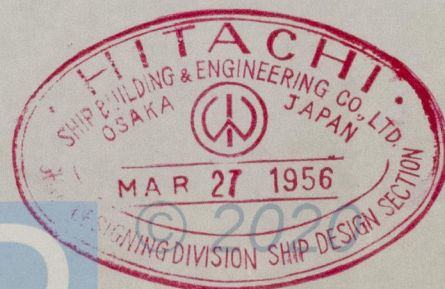

Lloyd's Register  
Foundation

003631-003639-0084

APR - 3 1956