

# S.S. "SWAZI". (MESSRS. YARWOODS N° 345. BUILT 1927).

## RUDDER MODIFICATION.

RUDDER AREA = 28.5 SQ. FT.  
 C.O.F.G. = 8.48 FT. AFT OF  $\frac{1}{2}$  OF MAINPIECE.  
 RUDDER HEAD DIAMETER =  $3\frac{1}{2}$ "  
 A x D = 24.2.  
 A x D OF ORIGINAL RUDDER 34.5.

E. V. TELFER, D. Sc. Ph. D.,  
 CONSULTING NAVAL ARCHITECT,  
 BROAD STREET HOUSE,  
 54, OLD BROAD ST., E.C.2.  
 PLAN No. 1927.  
 DATE 27 APR. 1938

- (1) Attachment to post of rudder plate
- (11) Post down at top knuckle + inclined 10°

RUDDER POST TO BE REMOVED FROM STERNFRAME.  
 SHADED PORTION OF RUDDER TO BE REMOVED AND NEW CLEADING PLATES TO BE FITTED AS SHOWN.  
 PLATES TO BE OF BEST FLANGING QUALITY STEEL AND FOR THE FINAL BEND THE NOSE TO BE LOCALLY HEATED.  
 ALL WELDING TO BE FINISHED DRESSED.

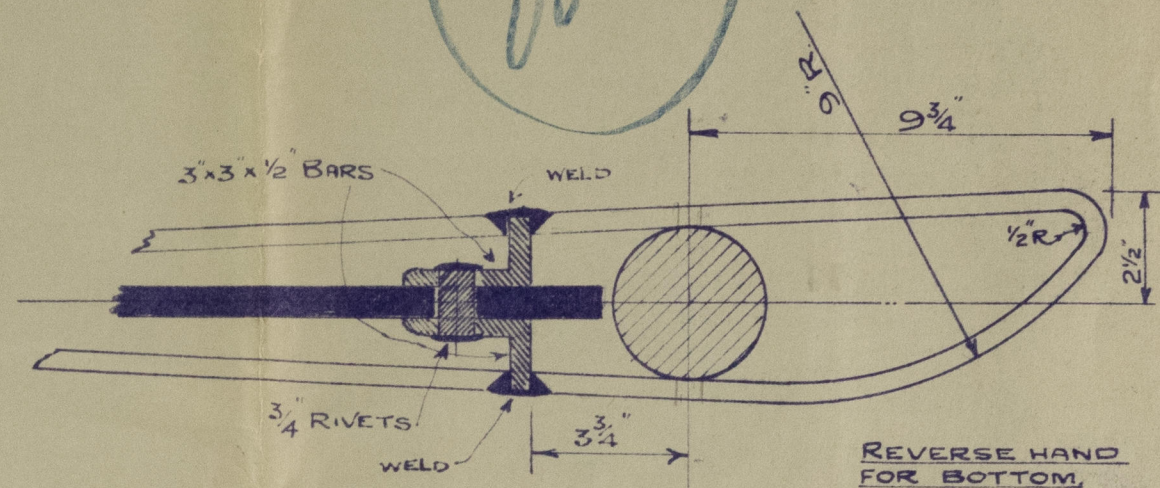
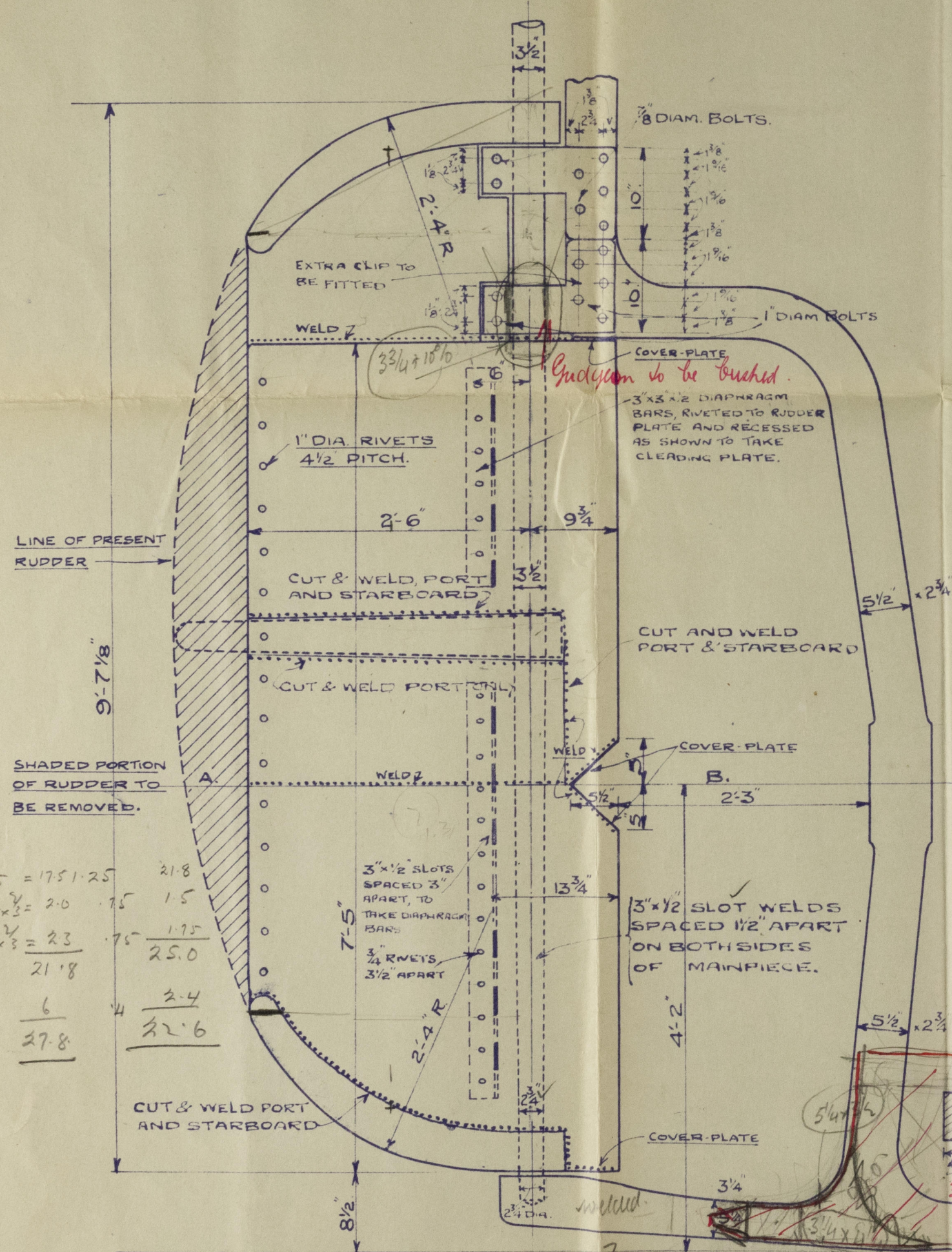

DETAIL OF NOSE OF RUDDER.

SCALE = 1/4" = 1 INCH.

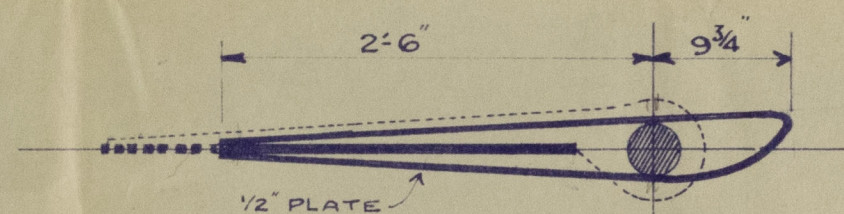

SECTION ABOVE A.B.

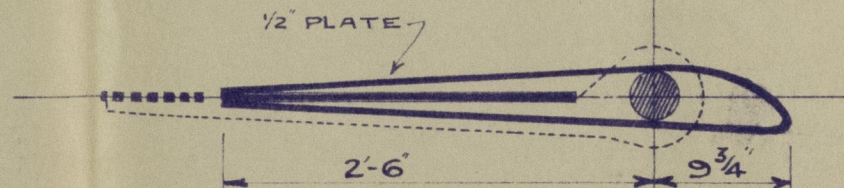

SECTION BELOW A.B.

SCALE = 1" = 1 FOOT.

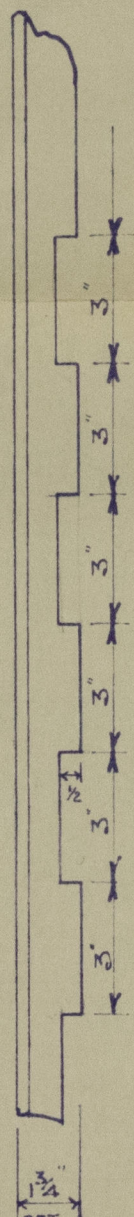

DETAIL OF DIAPHRAGM BARS.

SCALE = 1" = 1 FOOT.

7 x 2.5 = 17.5  
 12 x 2.5 = 30  
 14 x 2.5 = 35  
 21.8  
 25.0  
 27.8

JKB  
 3/5/38

© 2020  
 Lloyd's Register  
 Foundation

00605-003610-0030



Swayi  
CTh 2458.

Mod. Ludder Plan



© 2020

Lloyd's Register  
Foundation

003605-003610-0030