

AIR RECEIVER N° 1763

(MURRAY ALLEY & MACLELLAN'S N° 427 C.)

SCALE $\frac{1}{2}$ " = 1 FOOT

WORKING PRESSURE 100 LBS.

TEST PRESSURE 200 LBS.

TO PASS LLOYDS

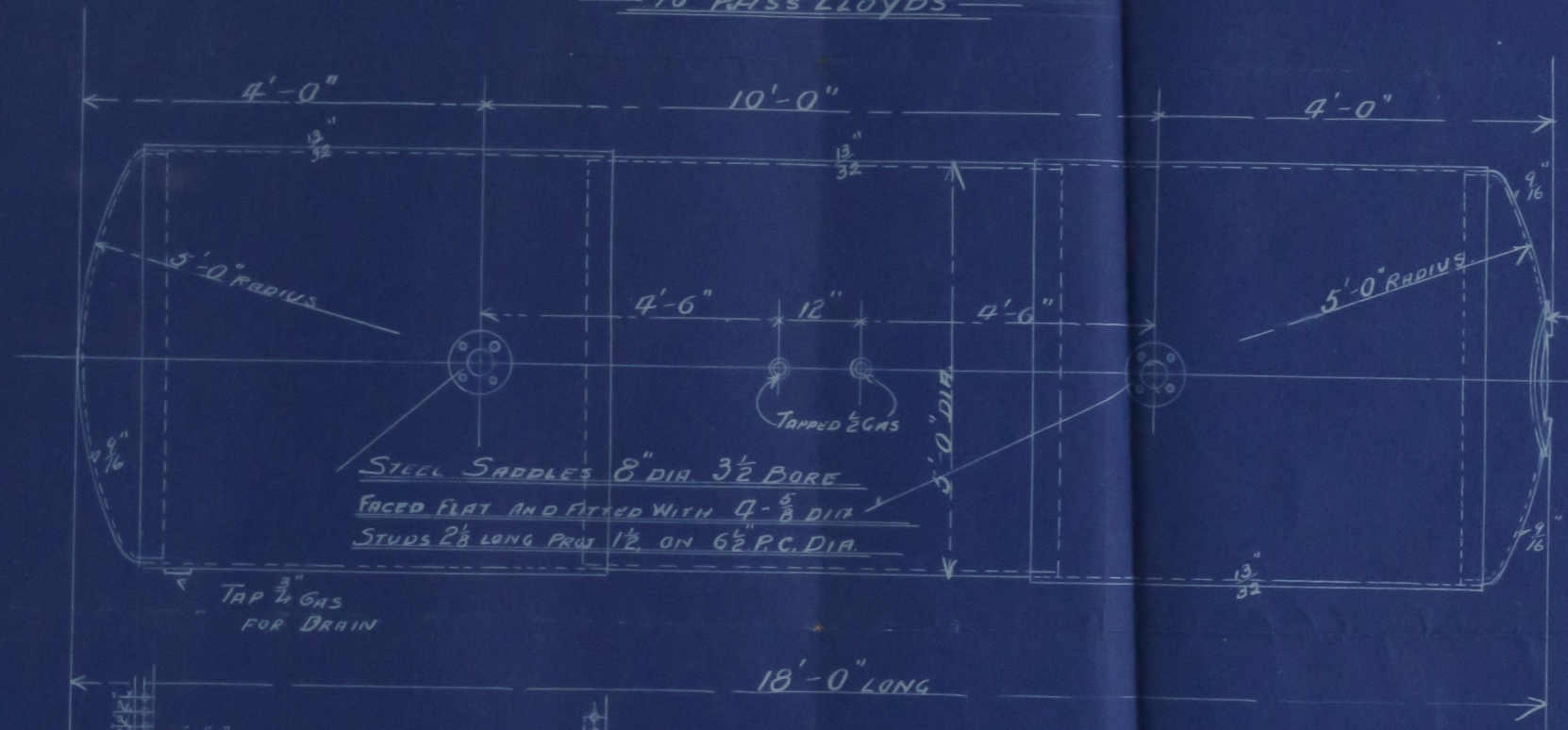

LONGIT. SEAM ON
END COURSES

LONGIT SEAM
ON CENTRE
COURSE

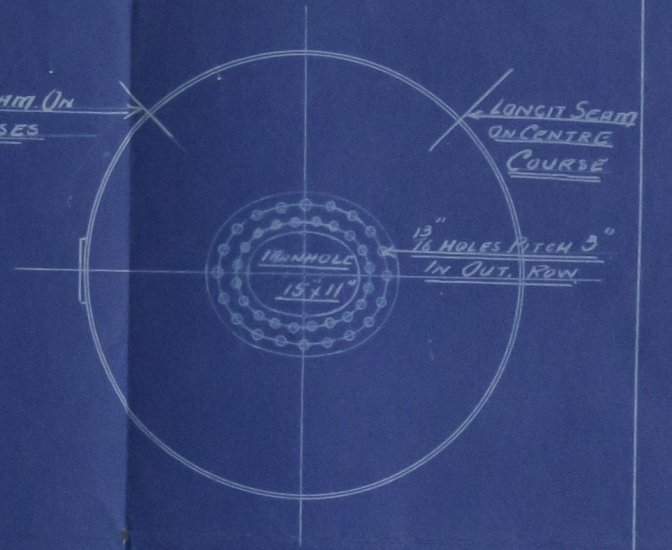

Engd 23.11.14 J.A.R.

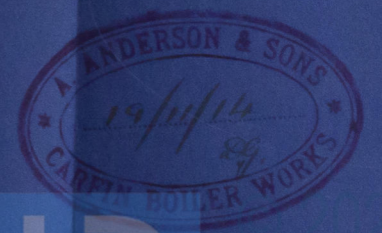

Lloyd's Register
Foundation

00534 00540-0761

Glasgow.
A. Anderson & Sons
Air Receiver No 1768
for
Messrs. Alvey &
Mal. Lellan.

GLASGOW REPORT No.

34733

003534-003540-0041

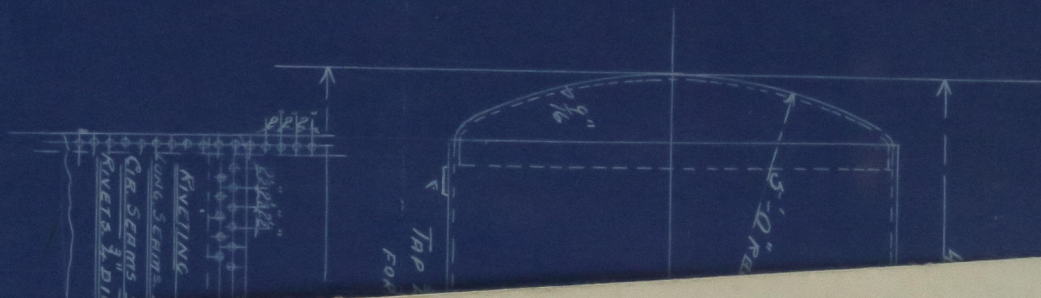

© 2021

Lloyd's Register
Foundation

Thickness of uptake plates

Thickness of water tubes

Dates of survey



© 2021

Lloyd's Register
Foundation