

30/10/53  
3912

"As Fitted"

Dunfermline 9904

# 1500 TON FLEET ATTENDANT OIL TANKERS.

SHIP NO 492

PROFILE & DECKS.

SCALE: 1/8" = ONE FOOT. (1/96)

CALEDON SHIPBUILDING & ENGINEERING CO. LTD DUNDEE.

DRAWING NO 2.

NAME OR NO OF SHIP	CONTRACTORS STAMP	ACTION OR REMARKS	AUTHORITY	INSPECTING OFFICERS STAMP
		APPROVED BY	LLOYDS	8/5/51.

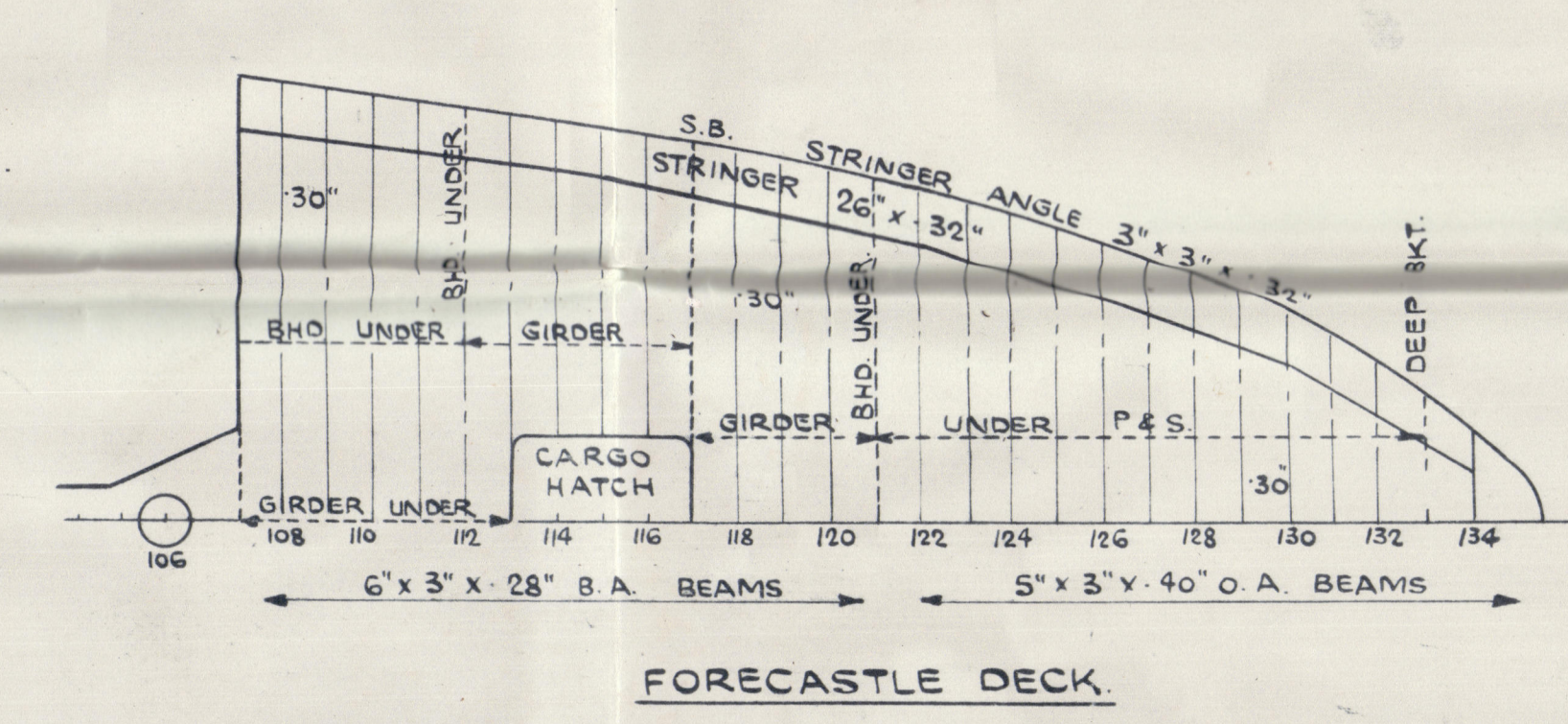
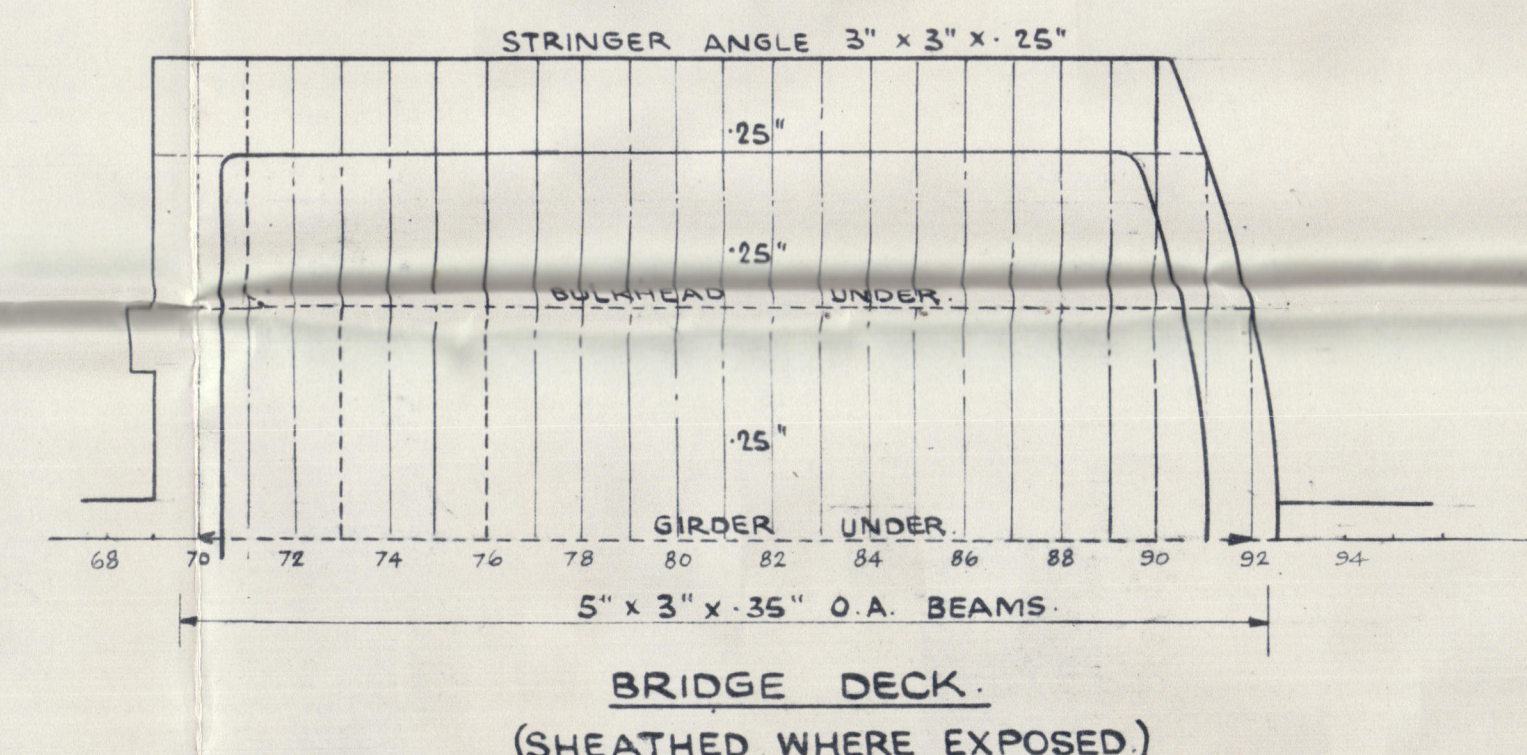
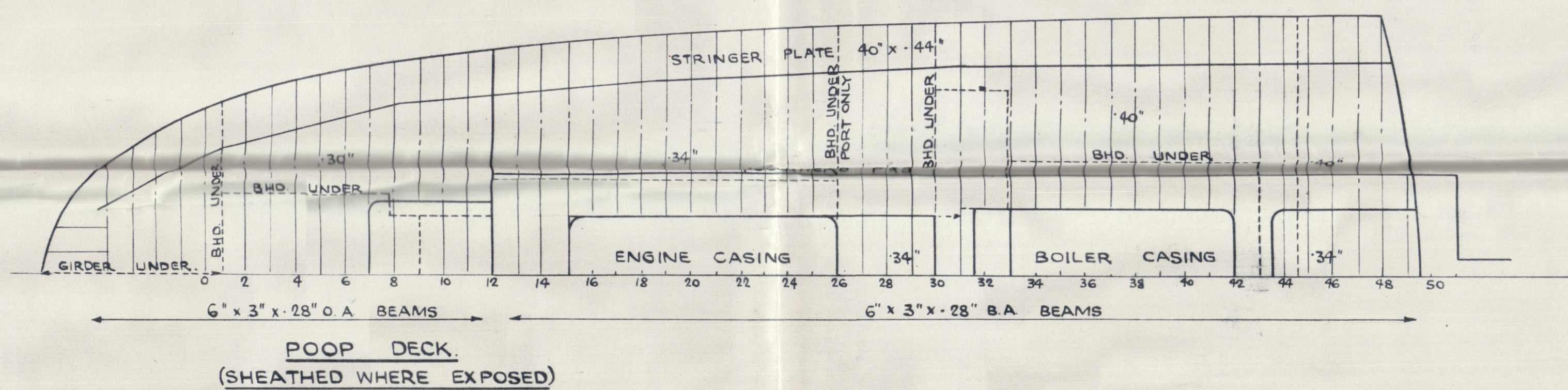
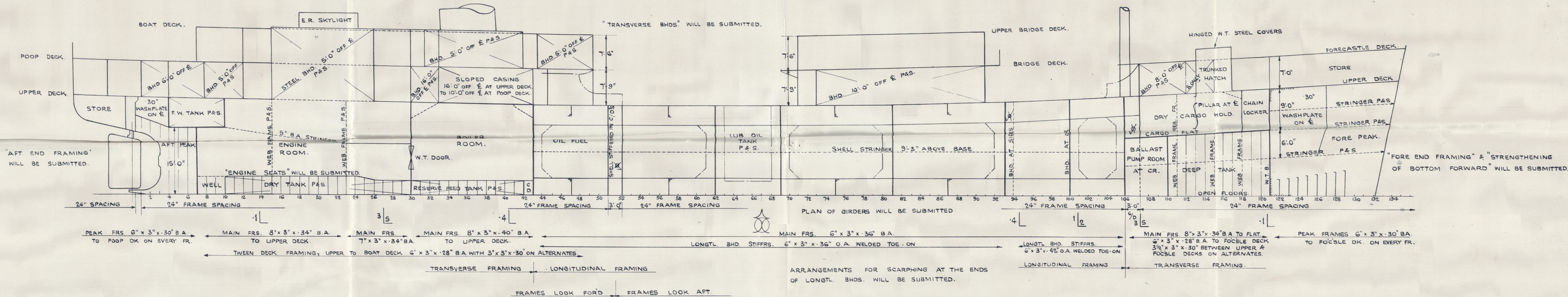

DIMENSIONS: 270'-0" L.B.P. x 44'-0" B.M. x 18'-6" D.M. MEAN DRAFT = 17'-1/4"

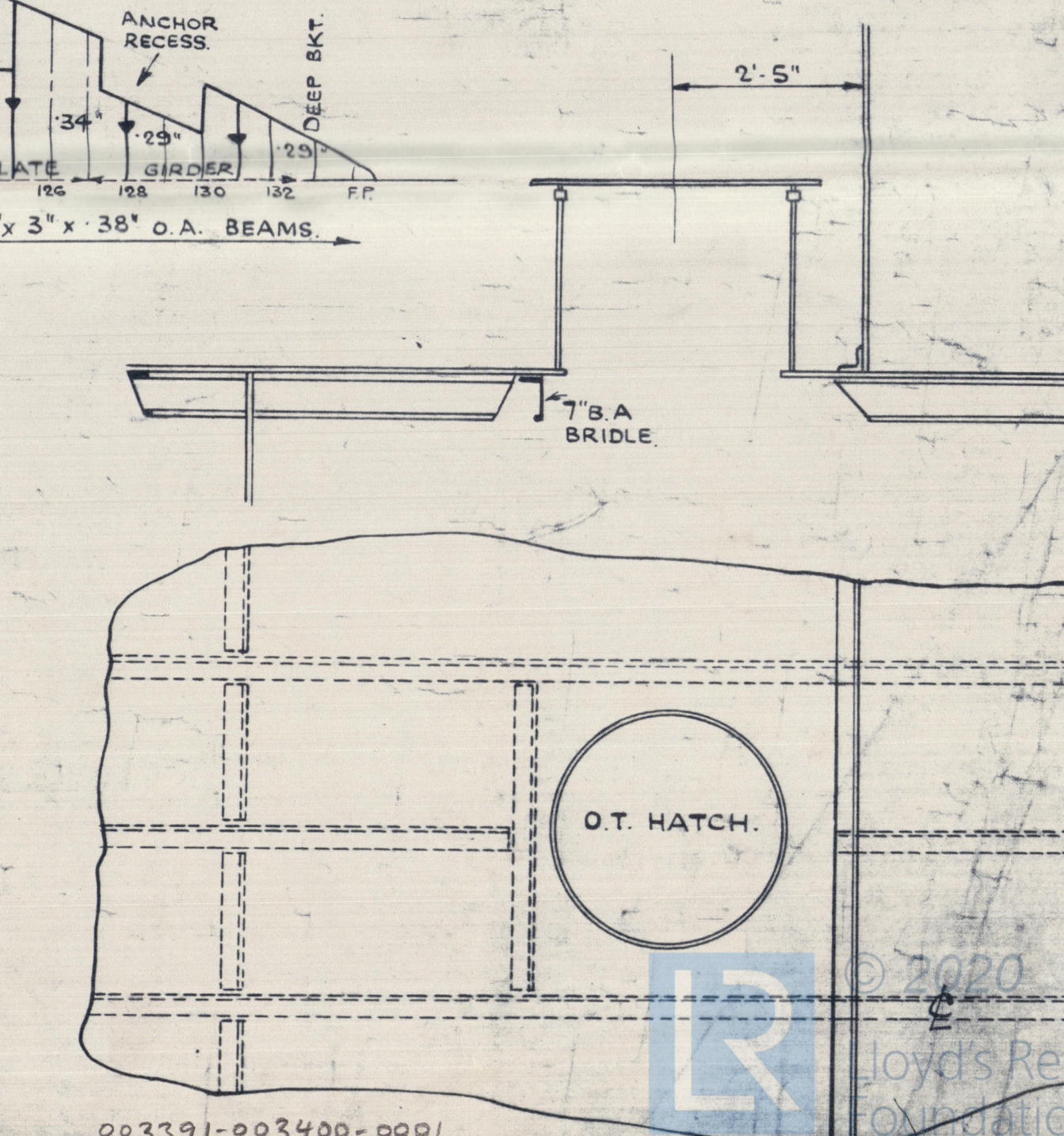
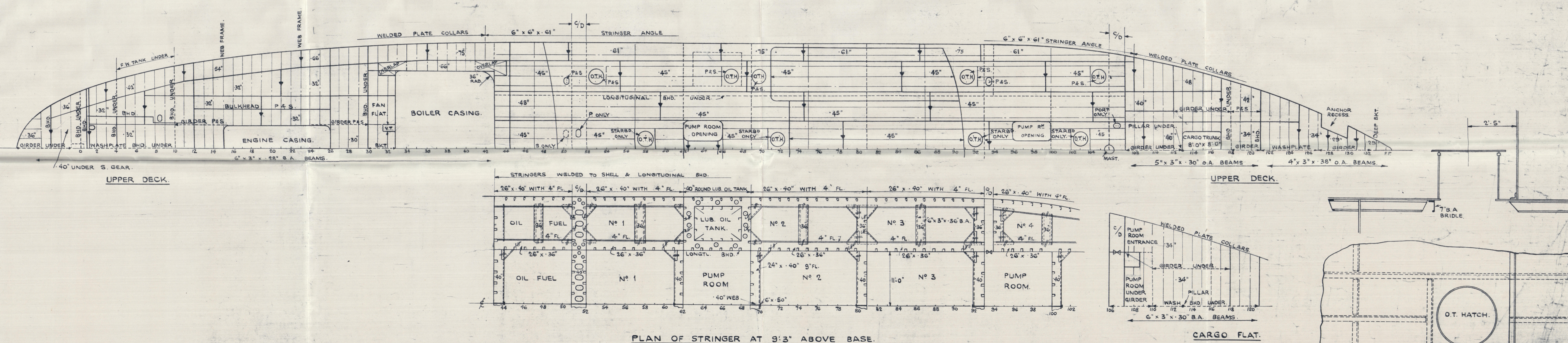



RETAIN

Caledon yard no 492.

Profile and Decks.

"as fitted"

Dunder Rpt no 9904.



RFA "EDDYREEF."

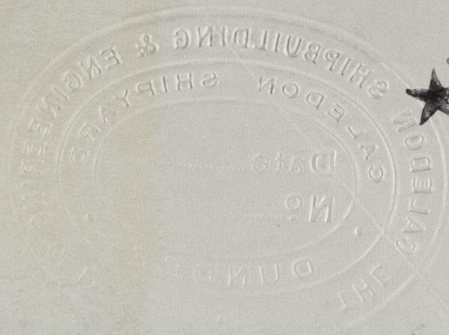

RECORDS DEPT.  
LONDON

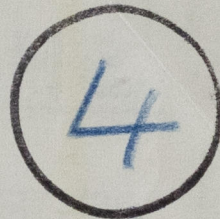

© 2020

Lloyd's Register  
Foundation

003391-003400-0001