

# No. 669. PUMPING PLAN.

SCALE  $\frac{1}{8} = 1 \text{ FT.}$

DIMENSIONS: - 255'-0" B.P. x 36'-0" x 17'-2" MLD.

14/4/26  
LLOYD'S REGISTER OF SHIPS  
LONDON

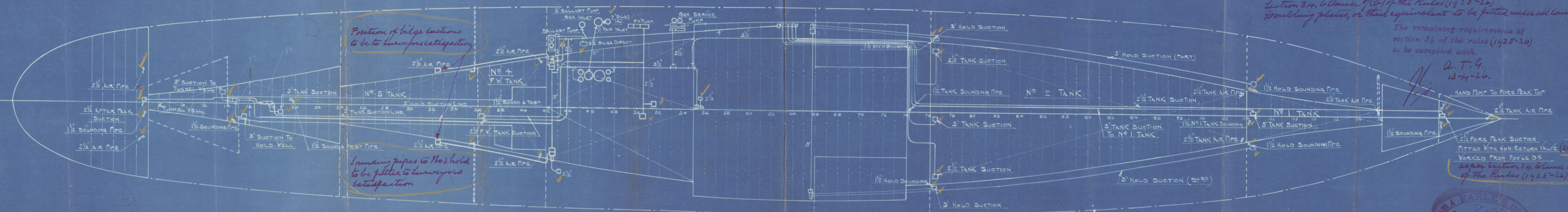
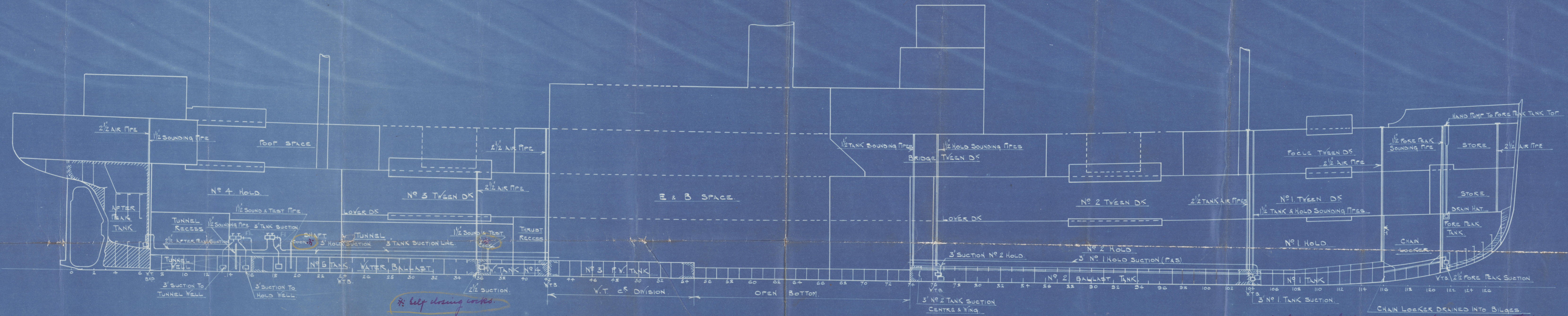

34 the double bottom tanks can be pumped up, the total sectional area of their air pipes to be not less than that of their respective bilge pipes.  
Bilge pipe sections in the machinery space to be led from mud boxes fitted with strainer at bilge pipes as per section 34 clause (b) of the Rules (1925-26).  
The combined capacity of the independent power driven pumps connected to the main bilge line to be in accordance with the requirements of section 34, 6 clause (b) of the Rules (1925-26).  
Doubling plates, or their equivalent to be fitted under all bilge pipes.

The remaining requirements of section 34 of the rules (1925-26) to be complied with.

A.T.G.  
13-4-26.

Hand Pump to Fore Peak Top  
Fitted with Non-Return Valve (screw down type)  
Worked from Fore Peak DS  
as per section 34, clause 4 (b) of the Rules (1925-26)





Earle 669.

Pumping plan.

s.s. "Sheringham"

Port of Hull.

Report No. 34384.

May 20



© 2021

Lloyd's Register

003341 003348 - 0176