

STARBOARD.

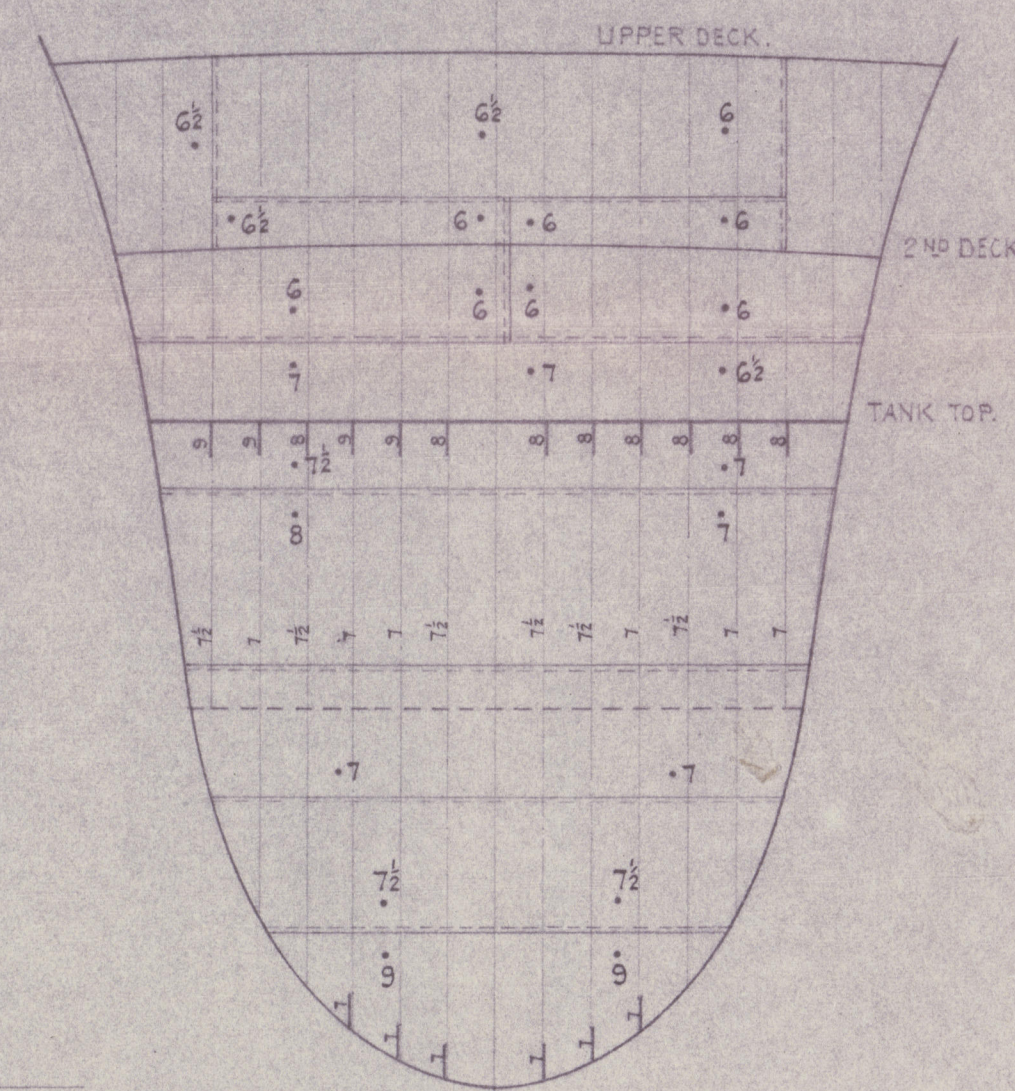

FORE PEAK TANK AFT BHD.
LOOKING AFT.

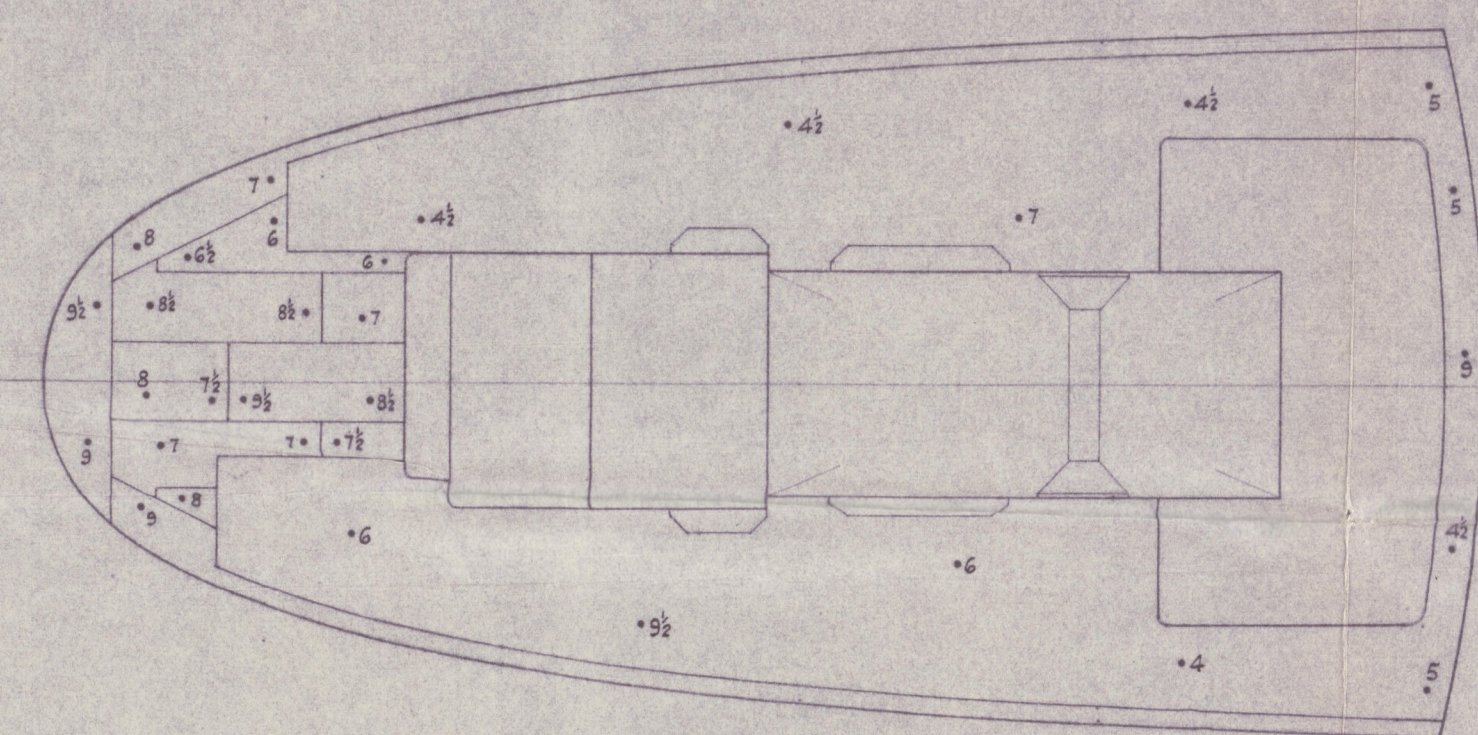

POOP DECK.

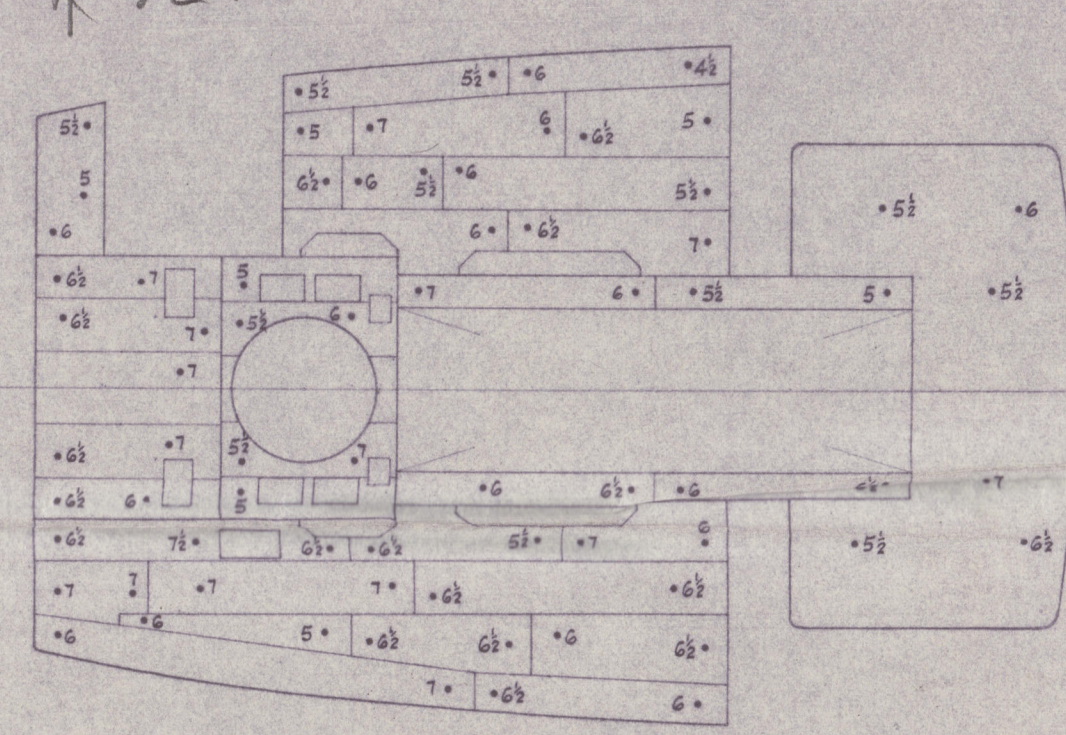

BOAT DECK.

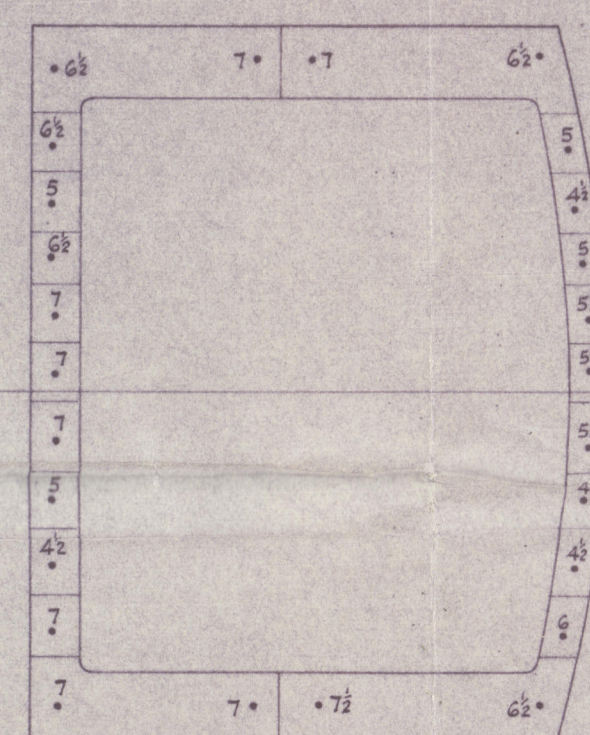

BRIDGE DECK.

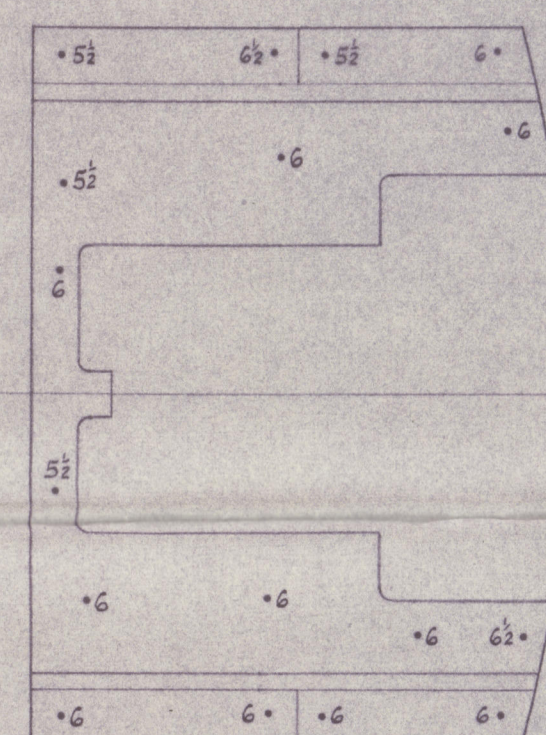

UPPER BRIDGE DECK.

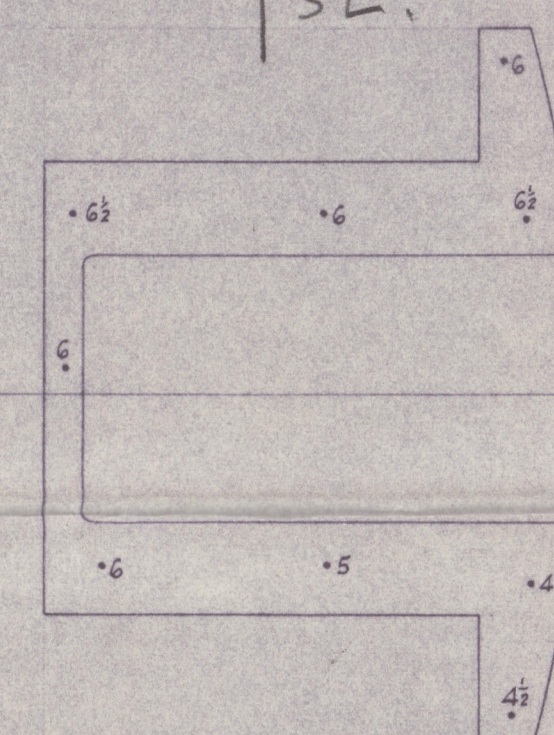

FLYING BRIDGE.

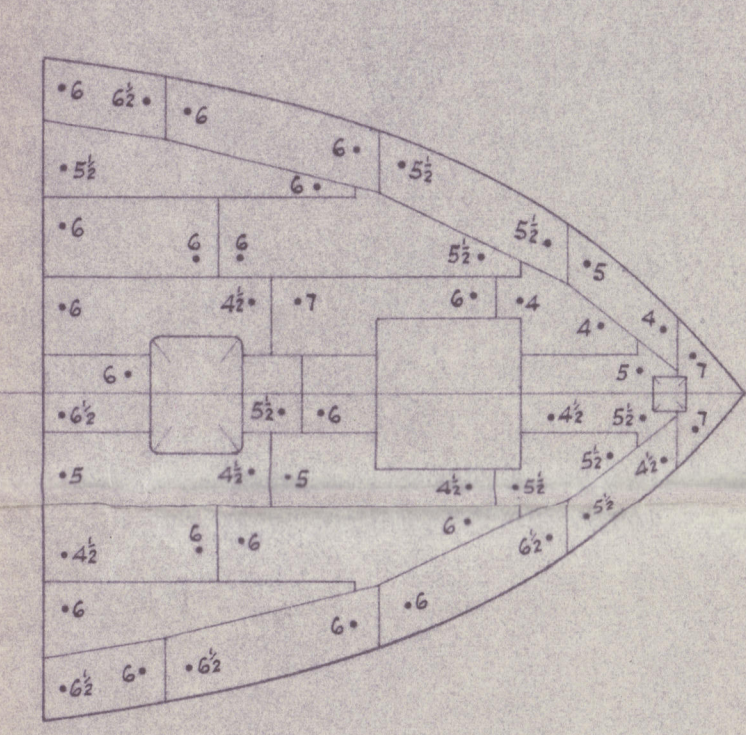

FORECASTLE DECK.

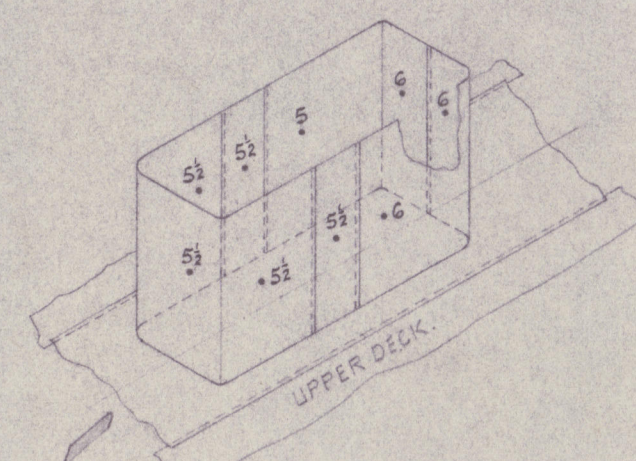

ISOMETRIC AT CHAIN LOCKER
HATCH TRUNK.

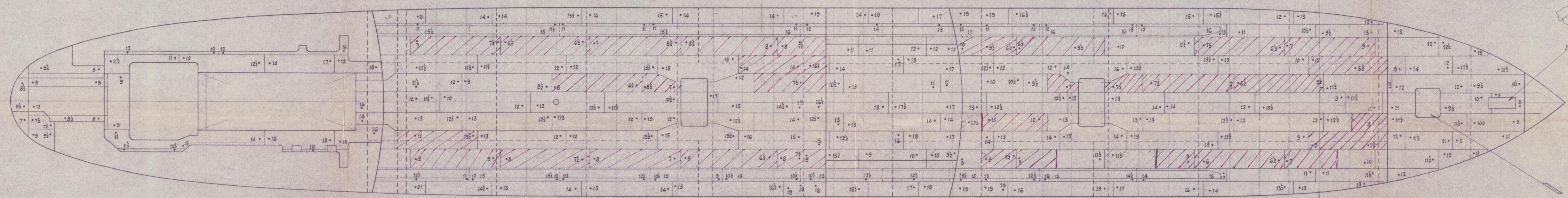

UPPER DECK.

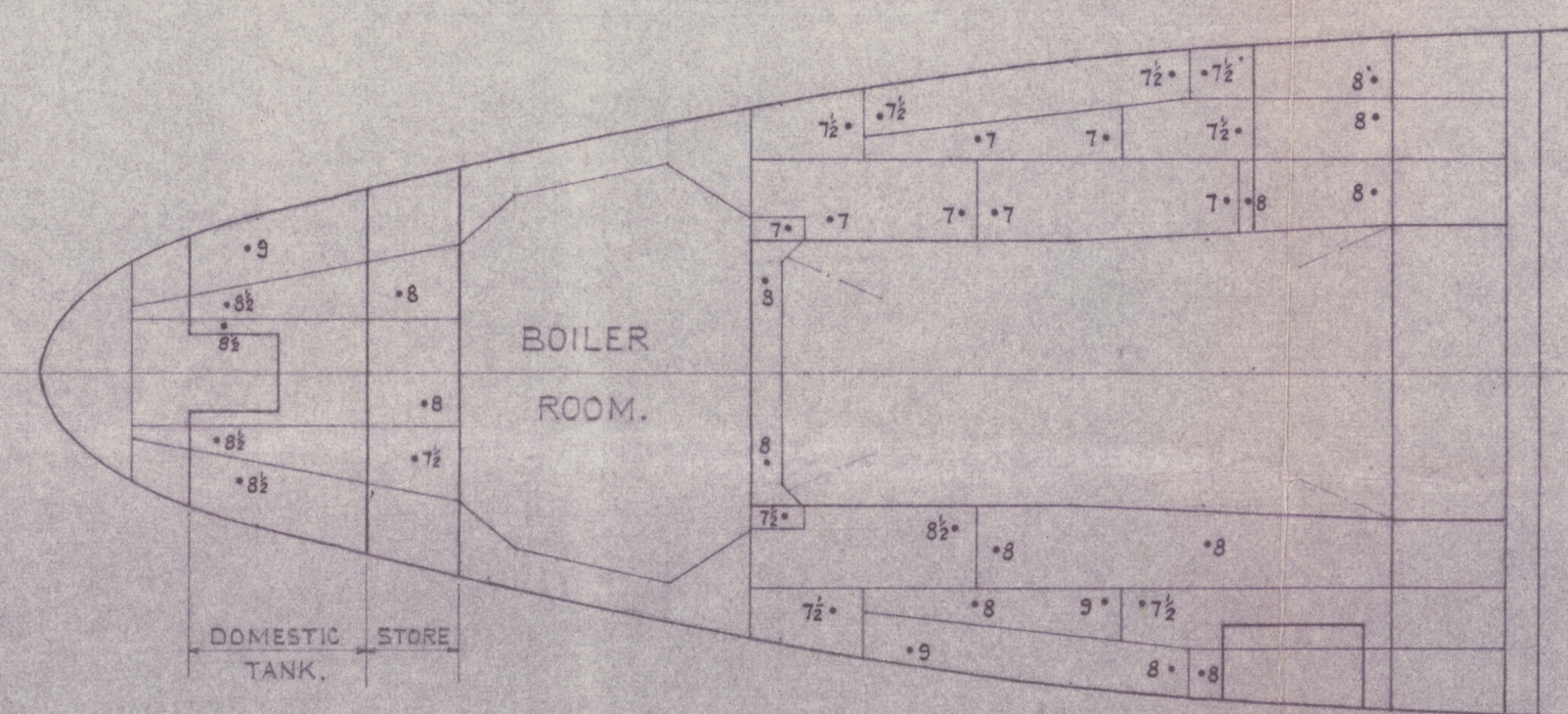

SECOND DECK.

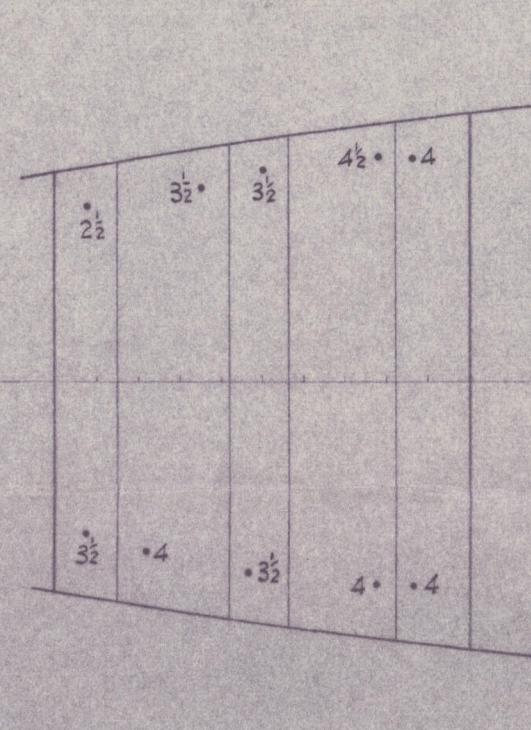

BOILER FLATS.

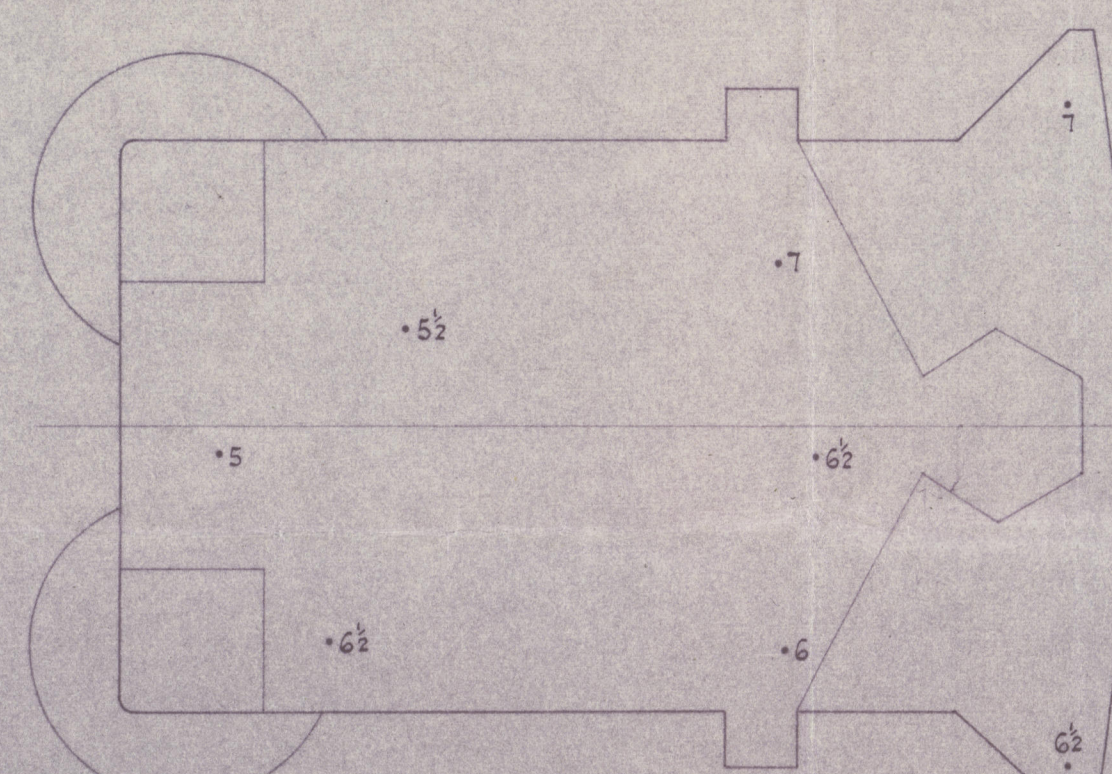

MONKEY ISLAND.

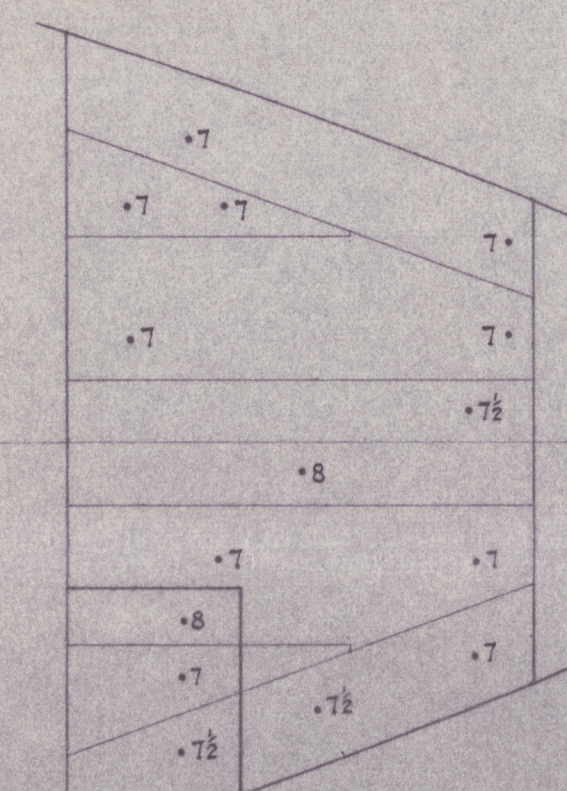

FORE DEEP TANK TOP.

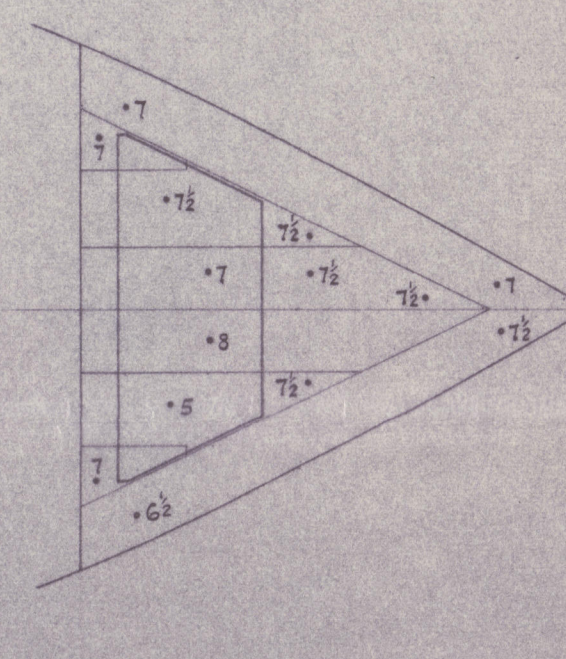

FORE PEAK TANK TOP.

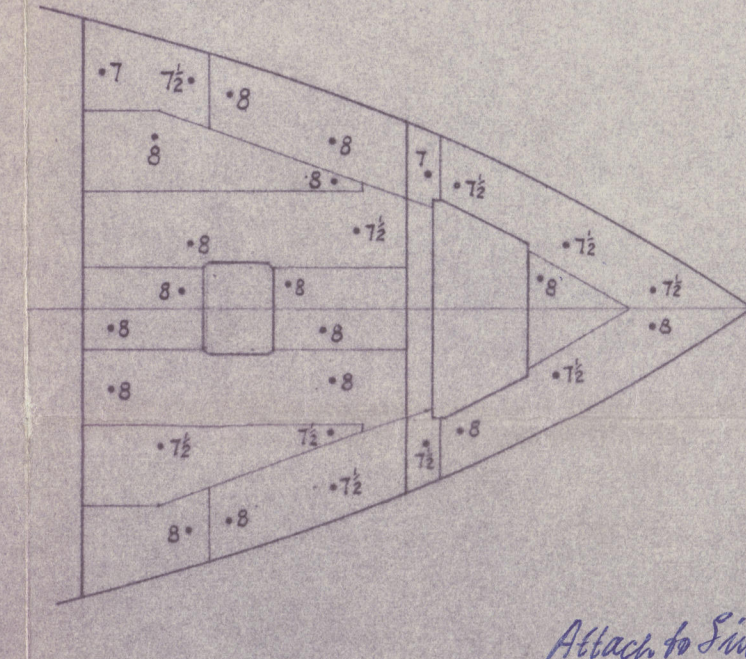

SECOND DECK.

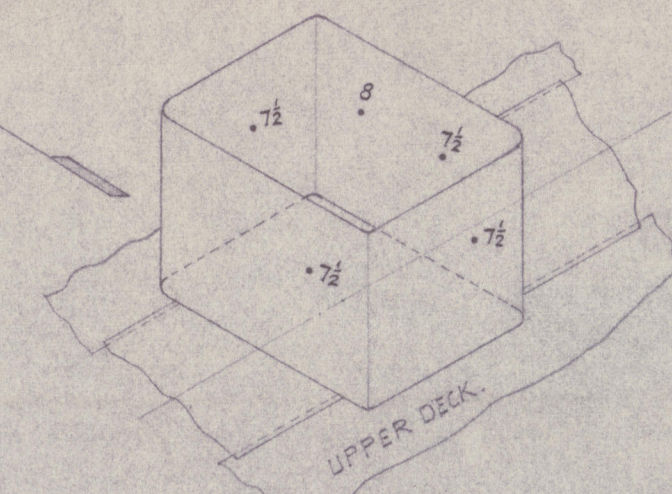

ISOMETRIC AT FORE CARGO
HATCH TRUNK.

See letter

6110

11.4.60

Attach to Singapore Report No 13784 dated 15/2/60

COPY FOR
Sherril W.P.
COPIES SENT TO
SHELL TANNER 10/15/20
~~10/20/20~~

NOTE :- ALL TEST HOLES ARE MARKED IN TWENTIETHS OF AN INCH.

Renewal and
RENEWAL 7776
Examined for shell & upper deck
in way of cargo tanks only

Q	R.9916/C	ITEM, D
"TARIA"		
TEST HOLES IN SHELL DECKS AND BULKHEAD		

SINGAPORE HARBOUR BOARD.
SINGAPORE
SHIPBUILDERS, ENGINEERS
& BOILERMAKERS.
Date 23-3-60

SCALE :-	of Z net u.
DRAWN Jacobin Abbas.	
© 2021	
CHECKED	
DATE :- 13-3-20	
DRG. No R / 460	

003341-003348-0049 $2\frac{1}{2}$

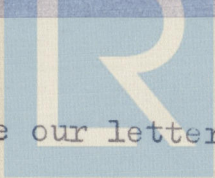

Lloyd's Register
See our letter dated 31st March, 1960.

003341-003348-0049 1/2

LLOYDS

003341-003348-0049 ²/₂



© 2021

Lloyd's Register
Foundation