

003328-003332-0089

Rpt. 25

REPORT OF TOTAL LOSS, CASUALTY, BREAKING UP, ETC.

WRECK
SECTION

WRECK
SECTION

No. 488

Date of Build 1-1936

RETAIN

Ship's Name SS/MS

"ELENT"

Gross tons 7820

Casualty notice sent to Owners

Owners' Reply

Owners

Details of classification

+100A1	+LMC 3,56
oil tanker	BS A12,62
2,63	sp 3,56
ss Dr 3,56	ts 11,58 CL
M 2,63-3mos	
Reclassified 6,46	

Details of casualty

This ship has been sold to Japanese shipbreakers for breaking up at Osaka, where she arrived 9th April, 1963.
Kobe 22.5.63.

Date of casualty

SOURCE OF INFORMATION



Suggested record TO BE BROKEN UP

Date of Committee

Minute

FRIDAY - 7 JUN 1963

To be broken up

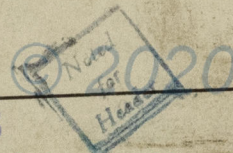

Lloyd's Register
Publications

Noted By