

YARD NOS 346 & 7
PROFILE & DECK PLANS

DIMENSIONS :- 167'-0" BP x 27'-6" MLD. x 11'-3" MLD.

SCALE :- 1/8" = 1 FOOT

TO CLASS LLOYDS + 100 A.I.

RAISED QUARTER DECK HT 3'-5"

GOOLE SHIPBUILDING & REPAIRING CO. LTD.

GOOLE

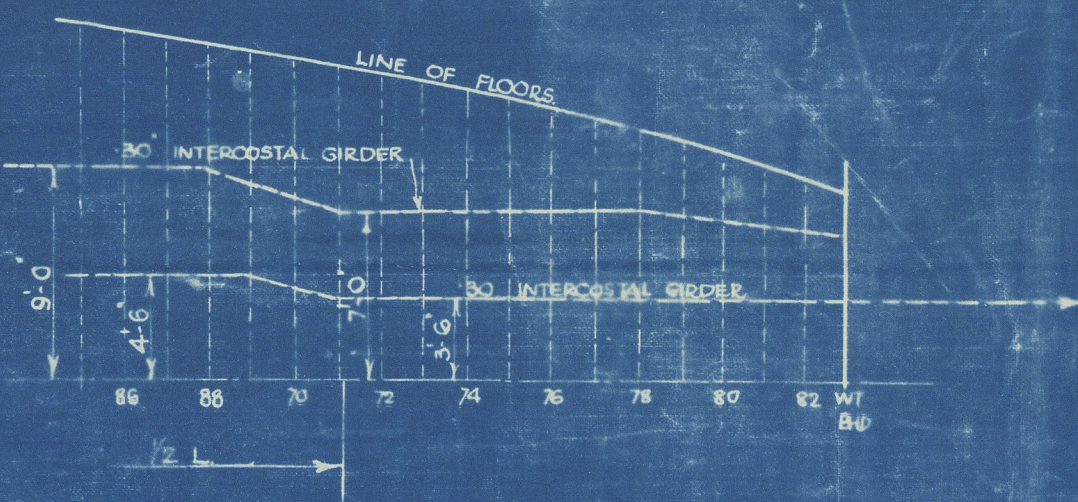
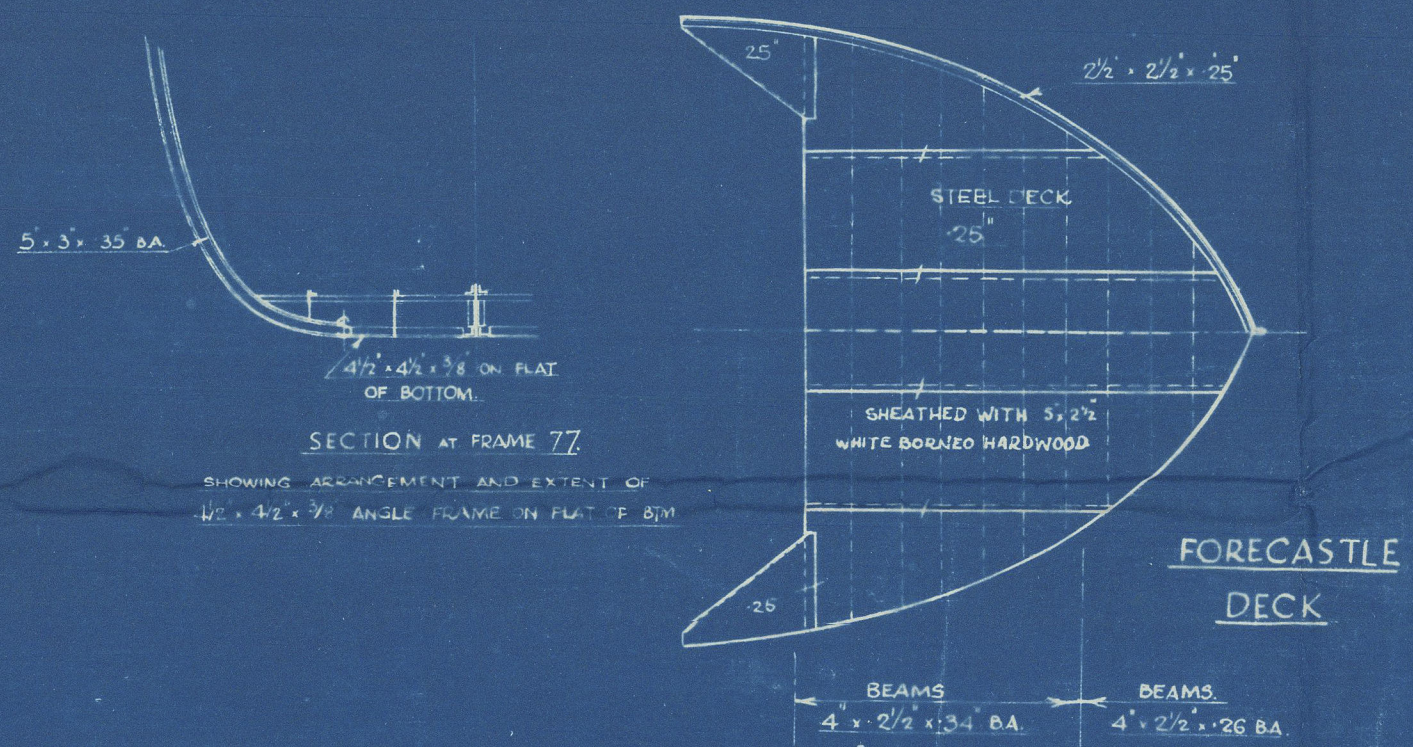
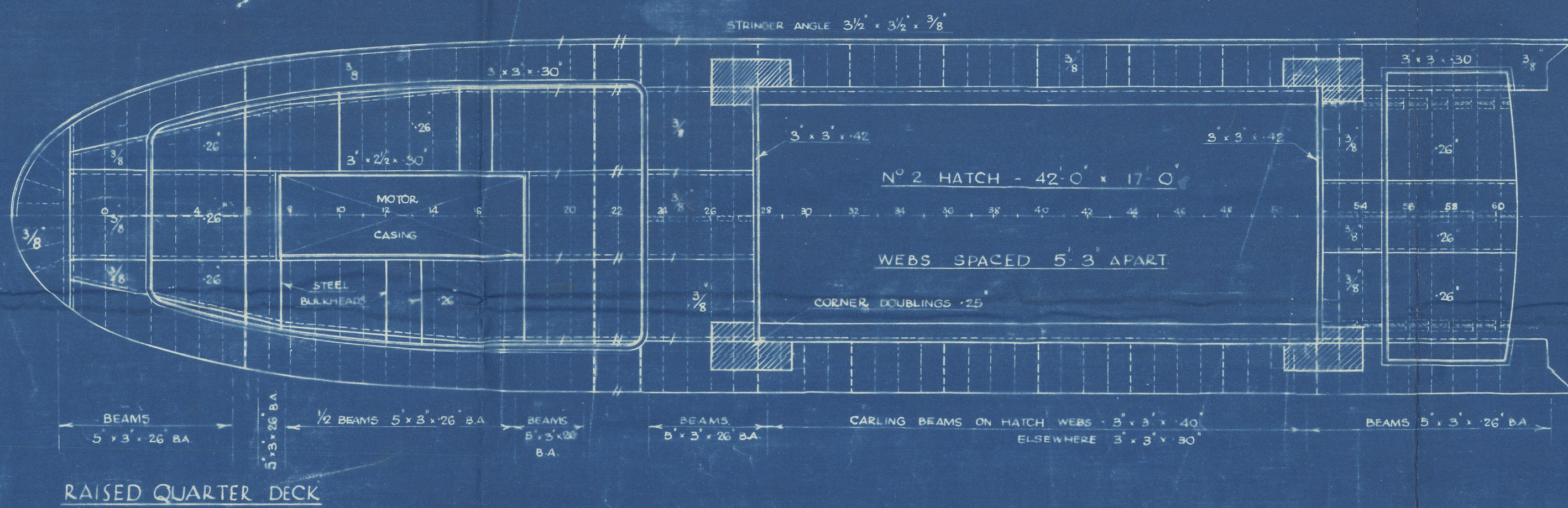
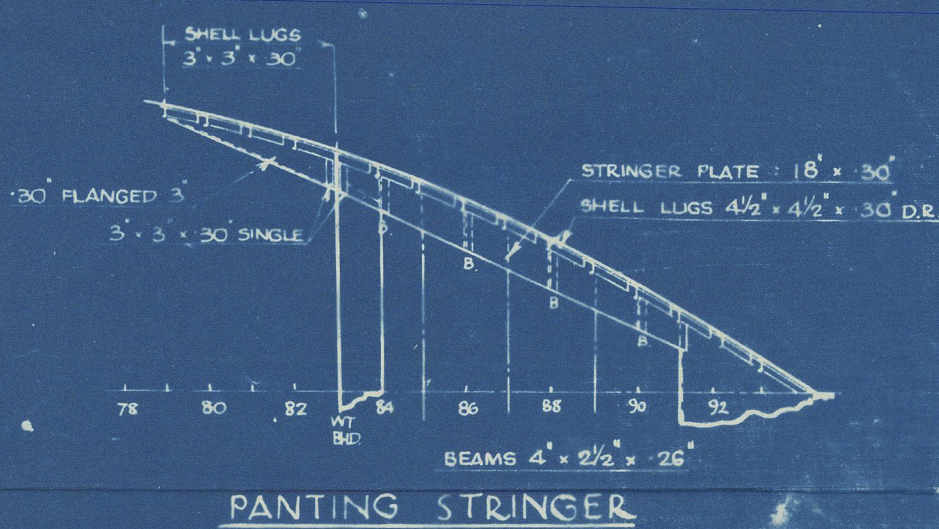
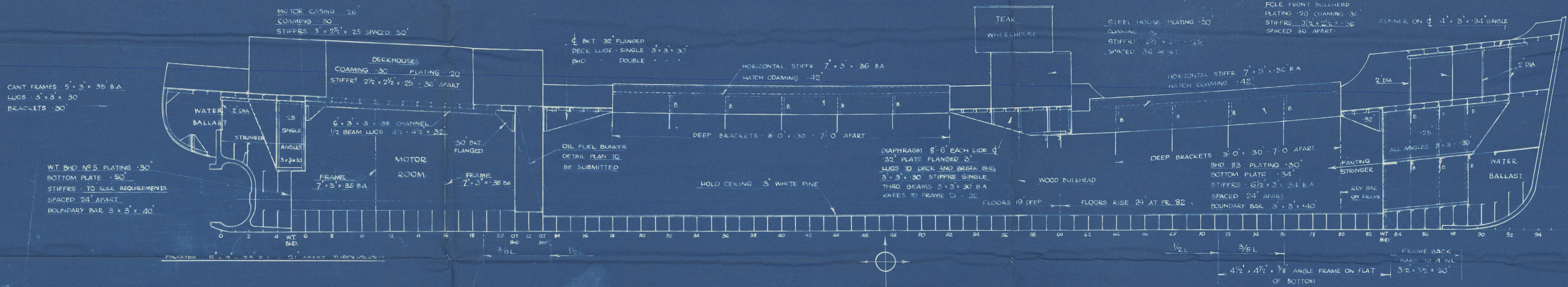
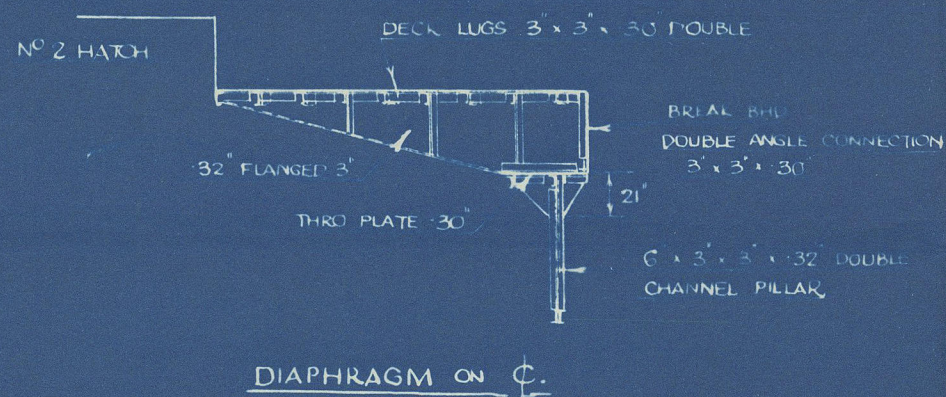

PLAN NO 3581
PRINT NO

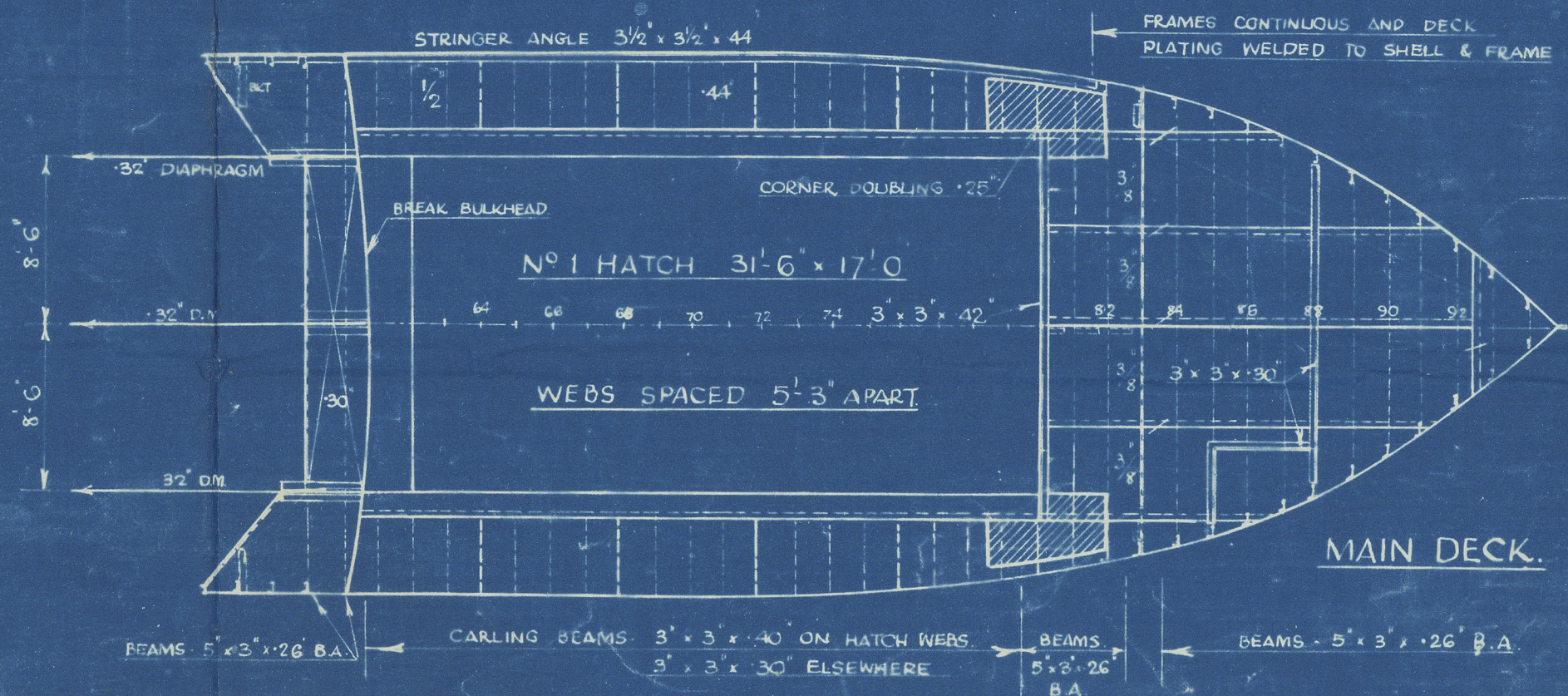

ADDITIONAL STRENGTHENING OF BOTTOM FWD:
RIVETS FORWARD 1/2 L IN FRAME, FLOORS, AND PLATING,
SPACED 5 1/2 DIAMETERS



HULL

Goole Shipbuilding & Repairing
Co. Ltd.

Yard Nos. 346/7.

Profile & Deck. (as built).

S.S. M.V. "Alacrity" - 347.

HULL REPORT No. 50553.

RETAIN

© 2020

Lloyd's Register
Foundation

003240-003244-0014