

Lloyd's Register of Shipping.
SURVEYS FOR FREEBOARD.-STEAM SHIPS.PARTICULARS RELATING TO ALL STEAM SHIPS EITHER FLUSH DECKED, OR WITH
TOP GALLANT FORECASTLES, SHORT POOPS AND BRIDGE HOUSES DISCONNECTED, OR
WITH TOP GALLANT FORECASTLES HAVING LONG POOPS, OR RAISED QUARTER DECKS
CONNECTED WITH BRIDGE HOUSES, OR OTHERWISE.Port of Survey **TRON**
Date of Survey **8-10-28**
Name of Surveyor **H. THOMSON.**

Ship's Name.	Port of Registry and Nationality.	Official Number.	Gross Tonnage.	Date of Build.	Particulars of Classification.
S.S. THE COUNTESS	GLASGOW BRITISH	160226	820 APPROX.	1928	+ 100 A.1. (CONTEMPLATED)

Registered dimensions from Ship's Register.	LENGTH.	BREADTH.	DEPTH.	UNDER DECK TONNAGE.
	195.1	30.35	12.1	560.98
Length on LOADLINE.	195.0	Frame Depth 57 1/4 Ceiling feet Rule 3 1/2 Sheer 4.39 2 1/4 To Floor 2 1/4 Sheer 12.25 Rising feet	Peak 2 1/4 incl. Tanks	
CORRECTED DIMENSIONS.	195.0	29.98	12.64	560.98

Co-efficient of fineness..... **.759**
Any modification necessary } **C.D.B.**
[Para. 4 (a) to (e)]* }
Co-efficient as corrected **.74**Sheer { Stem..... **57** } **87** ÷ 2 = **43.5** Mean
at { Sternpost ... **30** }Sheer at $\frac{1}{8}$ of the length from { Stem **31.35** } **47.82** ÷ 2 = **23.92** Mean
{ Sternpost **16.5** } **43.5** ÷ 2 = **43.5**Gradual mean Sheer **43.5**
Standard mean Sheer [Table, Para. 18] **29.5** Correction
Difference..... **14.0** ÷ 4 = **3.5**
§ If limited as Para. 18 (f) **- 3 1/2**Rise in Sheer { At front of bridge house.....
from amidships { **✓**
[Para. 18 (e)] { At after end of forecastleFall in Sheer { **✓**
Para. 18 (d) { ÷ 2 =
Length uncovered Correction

ALLOWANCE FOR DECK ERECTIONS :-

Freeboard, Table C..... **0-6 1/4**
Correction for Length, if required (Para. 12, 13, and 14)Freeboard by Table A, corrected for sheer, and for length,
if required (Para. 12, 13, and 14) **1-11 1/2**Difference **1-5 1/4**
Percentage as below..... **64%**
11.04Correction for R. Q. Dk. if engine and boiler openings not
covered by bridge house (Para. 11) **+ .41**
Allowance for Deck Erections **- 10.63**
- 10 3/4

	Length.	Length allowed.	Height.
Forecastle.....	30.0	27.31	7.25
Bridge House.....	92.11.0	10.40	7.5
† Raised Qr. Dk.....	110.5	110.50	4.0
Poop.....			
Total		148.21	1.76
Length of Ship		195.0	
Corresponding percentage { 64% (Para. 11, 12, 13, or 14) }			

FREEBOARD recommended amidships from centre of Disc to top of Statutory Deck Line, **Wood** (Steel) Deck :-

Fresh Water Line	above centre of Disc
Indian Summer Line	" " "
Winter Line	below " "
Winter North Atlantic Line	" " "

10 OCT 1928

If the frames, skin planking, or ceiling are of unusual thickness the breadth of vessel to inside of ceiling should be reported if possible.
In vessels obtaining an allowance for deck erections under Para. 11 where the sheer drops abaft amidships the height of the R.Q.D. is to be taken from the level of the top of the amidship beam.
In flush-decked vessels the total standard mean sheer means the sheer measured at the stem and sternpost. In vessels having poops and forecastles, it means the sheer measured at points distant one-eighth of the vessel's length from stem and sternpost.Moulded Depth as measured..... **14-2 1/8**
- 4-0
14-2Addition for Keel below base line
for draught record..... inches.

CORRECTION FOR LENGTH.

Length of Ship on Loadline..... **195.0**
Length in Table **170.0**
Difference **25.0**
Correction for 10ft., Table A. **1.0** Table C.
× Difference divided by 10 **2.5** (if required.)
If $\frac{1}{10}$ ths length covered divide by 2 **1.25**
+ 1 1/4

CORRECTION FOR IRON DECK.

Proportion covered, if less than $\frac{1}{10}$ ths length covered
Thickness of usual wood deck, less stringer **3** **- 3"**

CORRECTION FOR ROUND OF BEAM.

Breadth at Gunwale amidships..... **30.25**
Round of Beam **7 1/2**
Normal round..... **7 1/2**
Difference ÷ 2 =
Proportion of Deck uncovered (Para. 19)

NOTE. - The round of beam should be reported on the full breadth of vessel at the gunwale.

Freeboard, Table A **2-3**
Correction for Sheer **- 3 1/2**
1-11 1/2
Correction for Length **+ 1 1/4**
2-0 3/4
Allowance for Deck Erections **- 10 3/4**
1-2
Correction for Round of Beam.....
Correction for fall in Sheer (if any).....
Correction for Steel Deck (if required) **- 3**
0-11
Additions for non-compliance with provisions of
Para. 11 (d) and (e) † **For height of R.Q.D. + 4-0**
Other Corrections (if any) **4-11**Winter Freeboard **4-11**
Summer Freeboard **4-9**
Indian Summer Freeboard
N. A. Winter FreeboardCorrection necessary because clearside amidships, measured
in accordance with the Statute is not taken at the
intersection of the wood or steel deck with side. **+ 1 1/4**Winter Freeboard from deck line **5-0 1/4**
Summer " " " " **4-10 1/4**
Indian Summer " " " "
N. A. Winter " " " "
Raised Quarter (Steel) Deck :- **4-10**
3 1/2
2

† State dimensions of freeing port area on back of this form.

The Surveyor should state whether the fall in sheer as reported is measured relatively to the straight line of keel or to the water line. If measured relatively to water line the vessel's draft at time of survey, and also the usual load draft forward and aft should be reported.

© 2020

Lloyd's Register
Foundation
13 OCT 1928

Do all the Frames extend to the top height in the Poop? ☒ Raised Quarter Deck? ☒ Bridge House? ☒ Forecastle? ☒

To what height do the Reverse Frames extend? **BULB ANGLE FRAMES**

Has the Poop or Raised Quarter Deck an efficient Iron Bulkhead at the fore end? ☒ **YES**

Give particulars of the means for closing the openings in Bulkhead **NONE** *no openings*

Is the Poop or Raised Quarter Deck connected with the Bridge House? ☒ **YES** Has the Bridge House an efficient Bulkhead at the fore end? ☒ **YES**

Give particulars of the means for closing the openings in Bulkhead **NONE** *no openings*

What is the thickness of the Bridge Front plating? **.30** and Coaming plate? **.30**

Give scantlings and spacing of the Stiffeners **6 1/2 x 3 x .34 B.A. WITH 3 x 2 1/2 x .30 REV. BARS. SPACED 27"**

Are bracket plates fitted at each end of the Stiffeners? ☒ **YES** Are hor'l. brackets fitted connecting Bridge Bulk'd. with Bulwarks? ☒ **YES**

Has the Bridge House an efficient Iron Bulkhead at the after end? ☒ **YES**

How are the openings closed? **NONE** *no opening*

Is the Forecastle at least as high as the main or top-gallant rail? ☒ **YES** Has the Forecastle an efficient Iron or Wood Bulk'd. at after end? ☒ **YES**

Are the Engine and Boiler openings covered by a Bridge, Poop, Raised Quarter Deck, or enclosed by a Strong Iron or Steel Deckhouse? ☒ **YES**

If the openings are not so protected are the exposed parts of the Casings efficiently constructed? ☒

Give thickness of plating; scantlings and spacing of Stiffeners

What is the height of the exposed Casings? Are suitable means provided for closing all openings in them in bad weather? ☒

Are the Weather Deck Hatchways efficiently constructed and at least equal to the requirements of Section 28 of the Rules for 1904-5? Give particulars below:— **YES. SEE BELOW**

Position and Size.		No. 1 39'-4" x 16'-6"		No. 2 36'-8" x 14'-6"							
Item.		Ship.	Rule.	Ship.	Rule.	Ship.	Rule.	Ship.	Rule.	Ship.	Rule.
COAMING	Height above top of DECK	40 1/2"		33							
	Sides	44		44							
	Ends	44		44							
SHIFTING BEAMS OR WEB PLATES.	Number	7		6							
	Section and Scantlings	7" 14 1/2 x .35		3" 15 x .35							
	Material	3 1/2 x 3 x .04		3 1/2 x 3 x .04							
* FORE AND AFTERS.	Number										
	Section and Scantlings	NONE		NONE							
	Material										
HATCHES Thickness		2 5/8		2 5/8							
Remarks											

* The depth of Fore and Afters should be stated from the underside of the hatches in all cases.

(If the sill of the lowest side scuttle will be less than 6 inches above the Indian Summer Load Line if assigned under the tables, state vertical distance from top of deck at side amidships to lower edge of lowest side scuttle.)

The following information is to be given in all Cases of vessels dealt with under Paras. 11, 12 (under 15 feet Moulded depth) and under Shelter Deck Rules.

What is the thickness of the Bridge Sheerstrake?

Strake between Main and Bridge Sheerstrakes?

Delete the words { The Crew ~~are~~, are not, berthed in the bridge house.
that do not apply { The arrangements to enable them to get backwards and forwards from their quarters are, ~~are not~~ satisfactory. ☒

Length of Bulwarks in well

46.0 FORD. 110.5 R.Q.D.

Area of Freeing Ports required by Para. 11 (e) each side of vessel =

11.0 Sq. ft.

Ft. Tenths. Ft. Tenths. No.

FORD { 2.25 x 1.25 x 1 } **11.4** Freeing Ports
2.9 x 1.5 x 2 (each side of vessel) = **11.4** Sq. ft.

AFT 2.9 x 1.5 x 3 = **13.05**

on R.Q.D.

For class only.

Total deficiency or excess = **.4** Sq. ft.

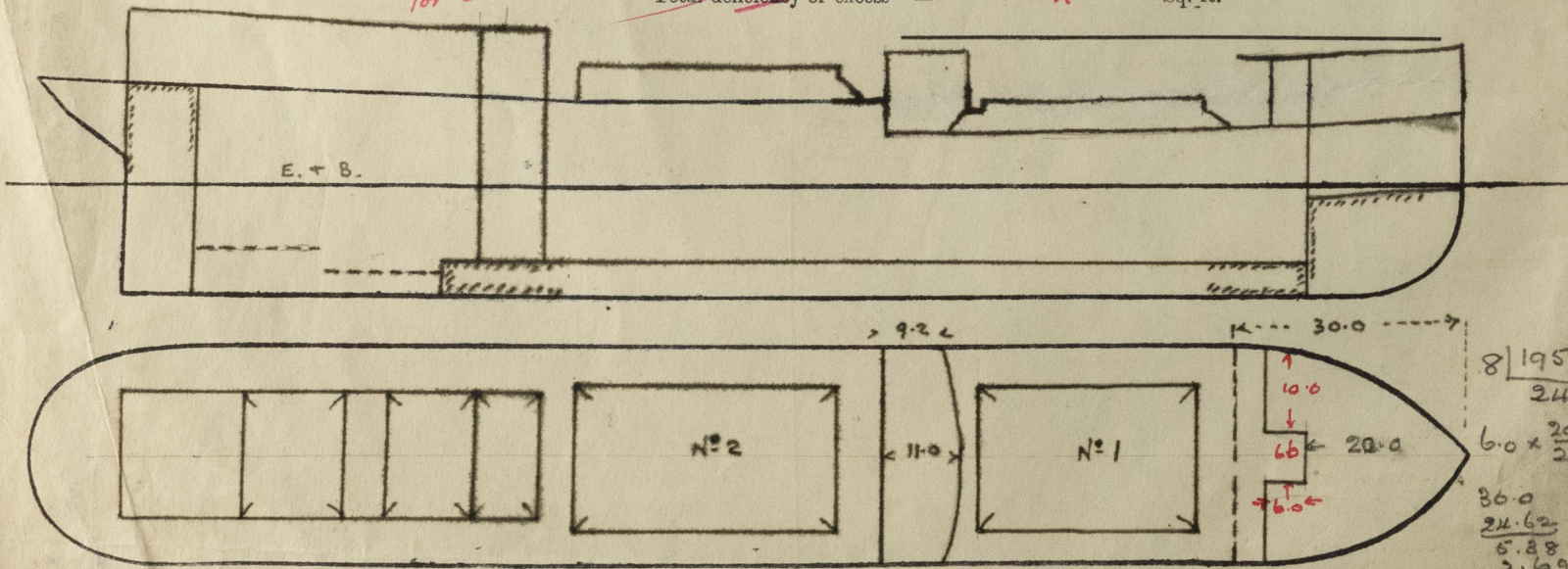

Show hereon line of Floors or Tank Top with position of any Breaks in same; also height of Peak Tank tops, &c., &c.

NO SIDELIGHTS BELOW U.D. 2 1/2" CEILING. 2" SPARRING. R.Q.D. NOT SHEATHED.

State any special features in the construction of the Vessel

FACILITIES PROVIDED TO ENABLE CREW TO GET TO AND FROM THEIR QUARTERS WITHOUT DESCENDING INTO THE WELL. APP. MID SECTION & PROFILE FORWARDED FOR REF.

Builder's name and yard number

AILSA S.B. CO. NO. 406.

Names of sister vessels

NONE

SEE PRELIMINARY ASS. 3-5-28

Owners

J. HAY & SONS

Address

GLASGOW.

Fee £

3

:

13

:

4

Received by me

See T.C. Report

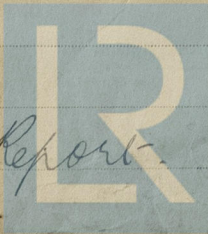

© 2020

Lloyd's Register Foundation