

THE REGISTER OF SHIPING  
-PROPOSED-  
LONDON

15. 11. 99

HOLES  $1\frac{1}{2}$ " DIA. COUNTERSUNK & SPACED 5" APART C & C.

SKETCH SHEWING SPACING OF HOLES

SCALE 1' = 1 FT.

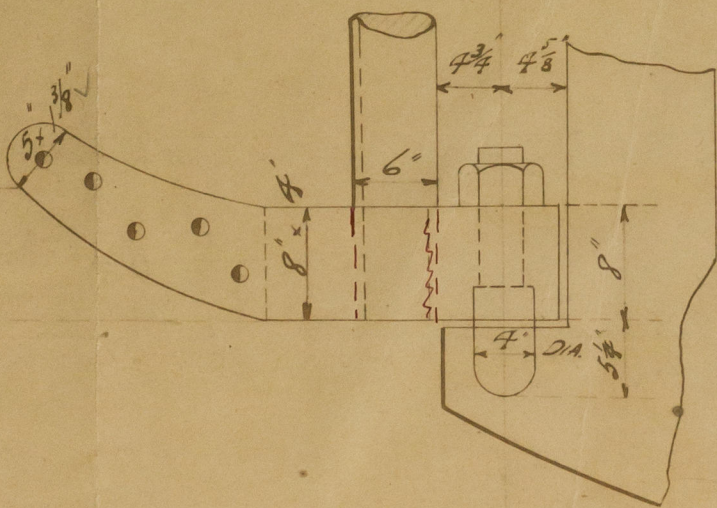
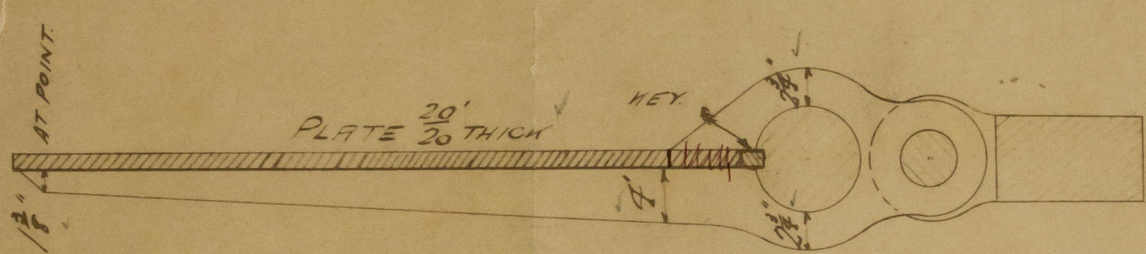

-COUPLING

-6 BOLTS  $2\frac{1}{8}$ " DIA

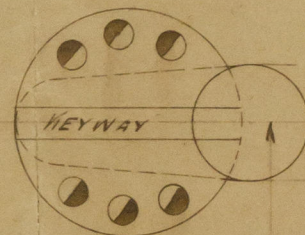

LOCKING PIN

STOPPER

20  
20 TH/OK. ✓

PLATE

20-6" To Coupling:

35-42 EXTREME

J.D.L.  
157/199



Blyth S. B. Co.

S. S. No 102

Single plate rudder.



J. S. Garthorn

Newcastle Report

No 40499

J. S. Woodburn

Newcastle Report

No 40912



© 2020

Lloyd's Register  
Foundation

003208-003216-0173