

No 640
PROFILE & BOAT DECK (Correct)
SCALE 1/16" = ONE FOOT

RULE DIMENSIONS 482'0" B.P. x 64'0" MLD x 36'6" MLD TO UPPER DK.
TO CLASS #100 A.I. LLOYDS FULL SCANTLING TYPE

OWNERS EXTRAS ARE SHOWN AS ADDITIONS
TO RULE REQUIREMENTS

SHEER HEIGHTS

| | |
|-----------------|------------------|
| | ABOVE 35'6" LINE |
| F.P. | 8'0" |
| 1/8 L RAFT F.P. | 4'5" |
| 1/8 FORD A.P. | 1'5" |
| A.P. | 3'0" |

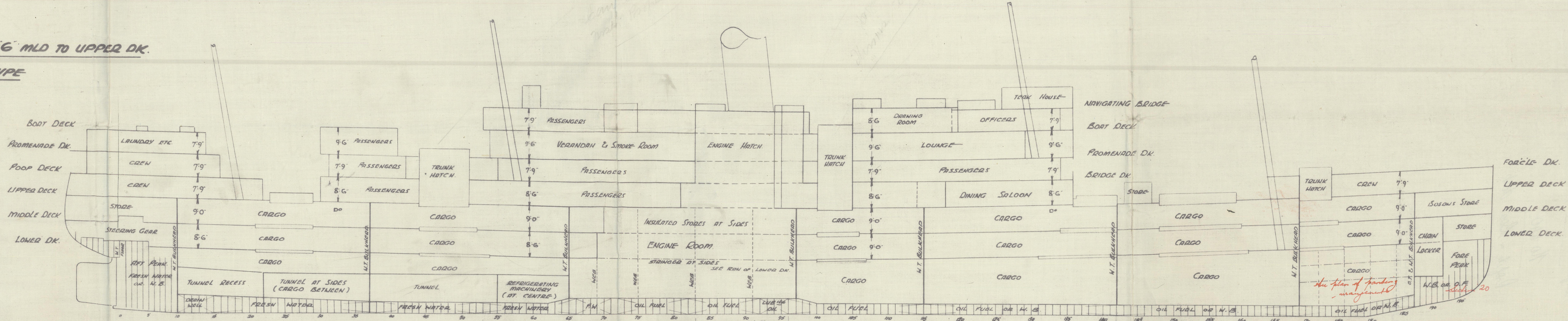

RIVETING OF FRAMES
RIVETS THRU FRAMES TO SHELL GENERALLY
7 DIA APART IN DOUBLE BOTTOM
CLEAR OF D.B.
SEE SPECIAL RIVETING IN D.B. FORD & IN
PEAK TRUNKS (AS SHOWN ON PROFILE)

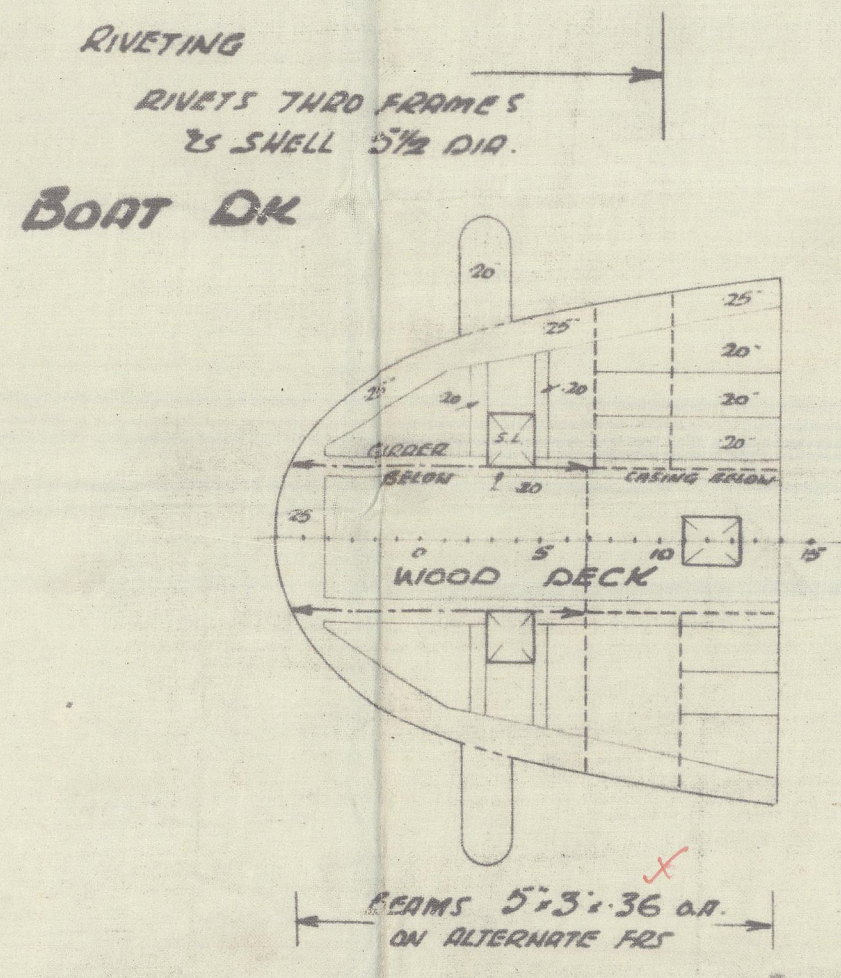
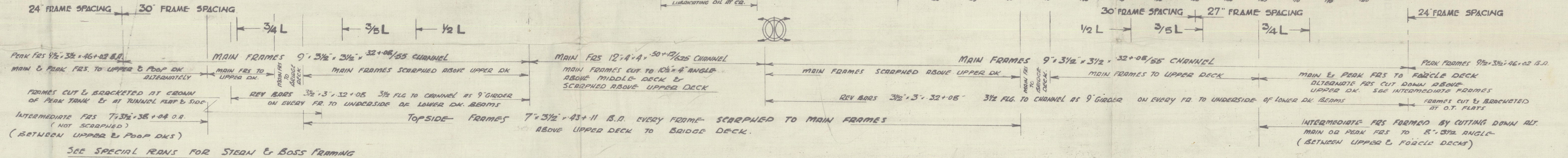

| |
|--|
| HOUSE BELOW 25' |
| 20' |
| 20' |
| 20' |
| 20' |
| 20' |
| 20' |
| WOOD SHEATHING |
| BEAMS 5'3" x 36" O.D. ON ALTERNATE FRS |

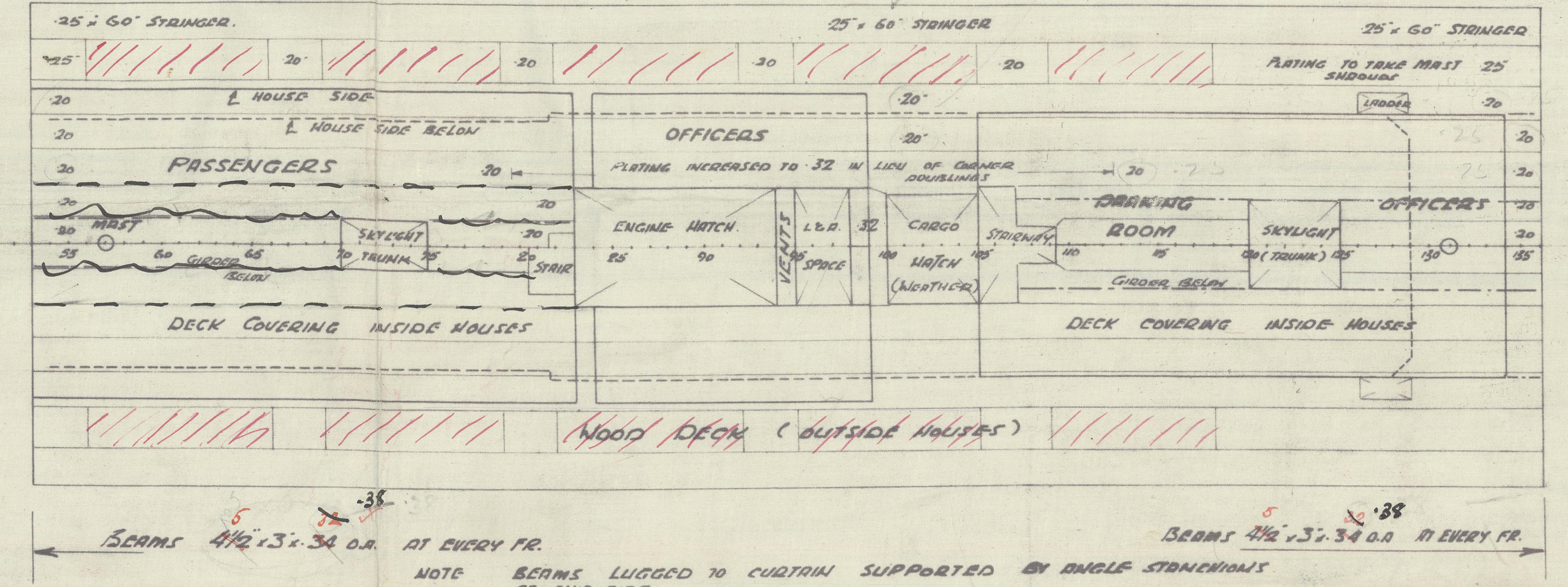

BEAT DECK
RIVETING
FRAMES DOUBLE RIVETED IN D.B.
2 RANS (REEL) 13/16 DIA IN EACH ROW
THRU FRAMES & FLOORS &
5/16 DIA THRU FRAMES & SHELL

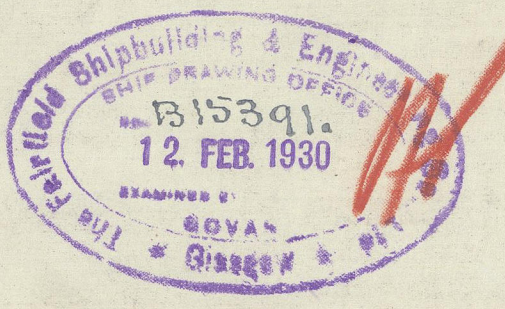

APPROVED
LLOYDS REGISTER OF SHIPPING
DATE 22.2.30

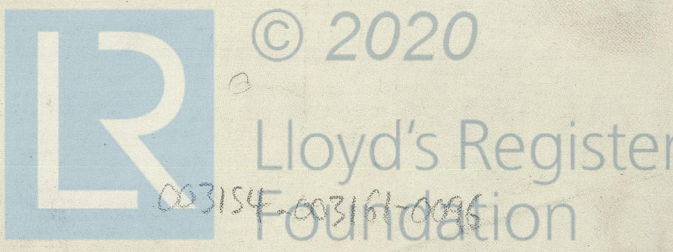

Fairfield S. B. & C. Co. Ltd.

No. 640

Profile & Boat deck

Worcestershire
GLASGOW REPORT No 51220



© 2020

Lloyd's Register
Foundation

003154-003161-0096