

FREEBOARD PARTICULARS		
LENGTH ON LWL	226.8 ft	
BREADTH MLD	36.25 ft	
DEPTH MLD	17.46	
85% OF DEPTH MLD	14.84	
MLD DISPLACEMENT AT 85% D MLD	2672	
COEFFICIENT	.767	
RAISED QUARTER DX	138.0 x 5.5	
BRIDGE	15.9 x 7.0	
FORECASTLE	21.4 x 6.0	
SHEERS		INCHES
Nº 1 STATION AP	18.00	
Nº 2	8.00	
Nº 3	2.10	
Nº 4	0.00	
Nº 5	4.74	
Nº 6	18.75	
Nº 7	42.00	
ROUND OF BEAM	9	

PROFILE & DECKS

$\frac{5}{8}$ TYNDALL LLOYD'S REGISTER OF SHIPPING
SUNDERLAND.

SCALE 8" = 1 FOOT.

S. P. AUSTIN & SON, LTD.
SHIPBUILDERS & REPAIRERS,
WEAR DOCK YARD,
SUNDERLAND.
Date.....*23 Sept 1916*
Reference No.....*1444*

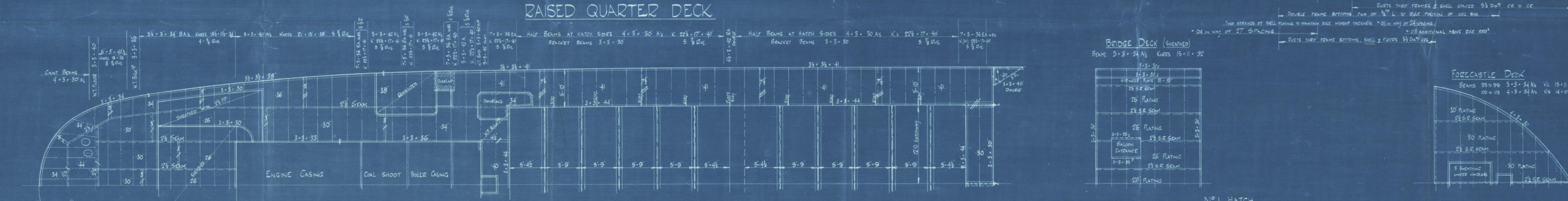
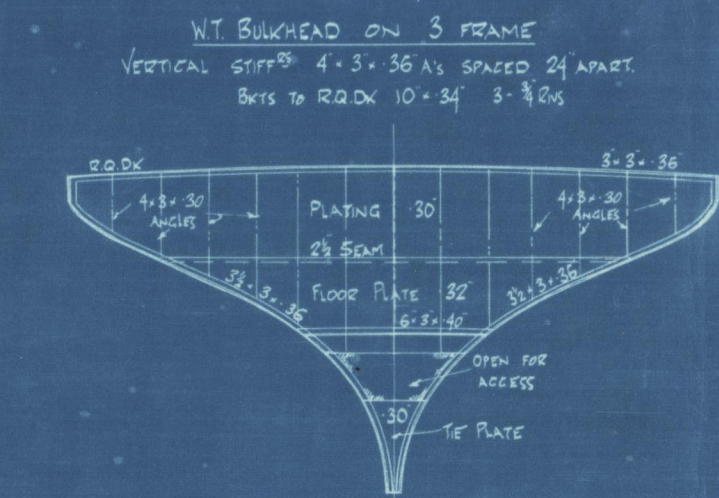
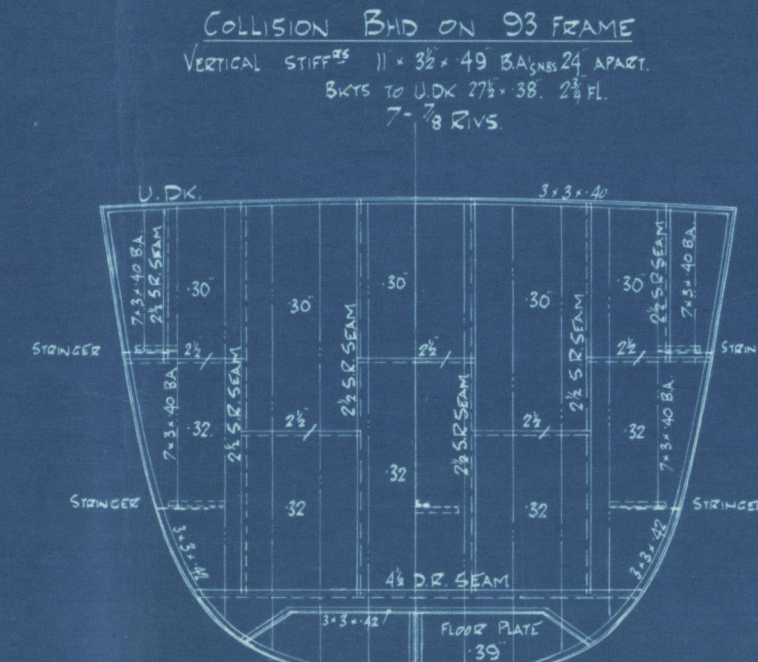
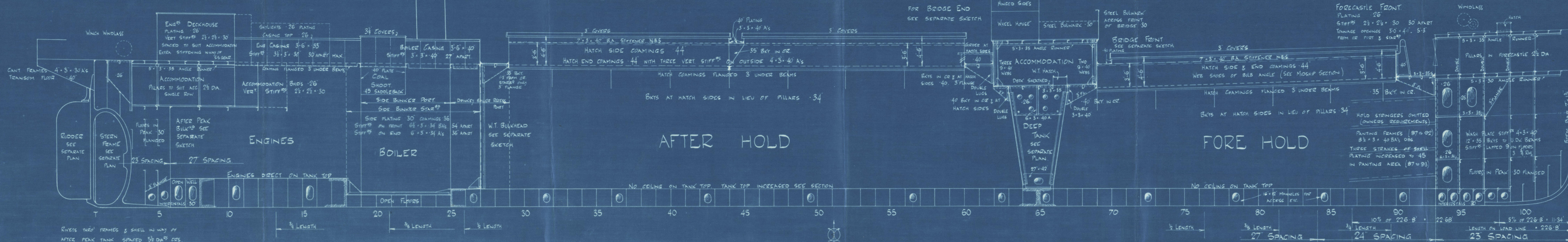
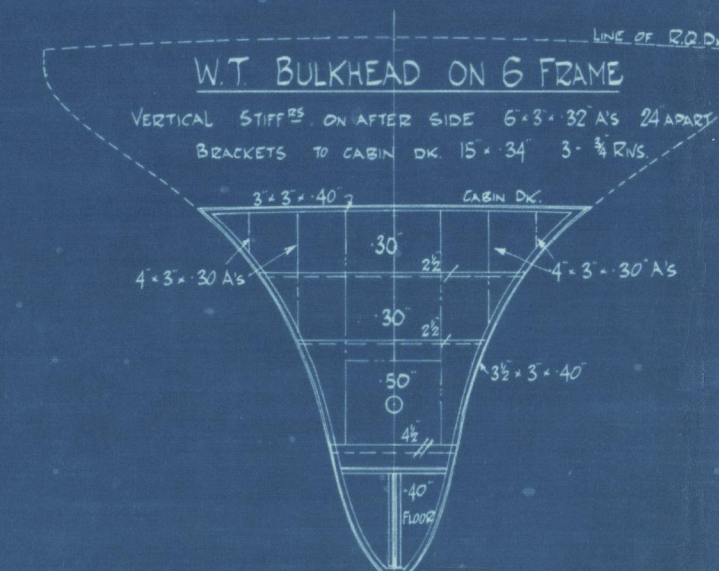
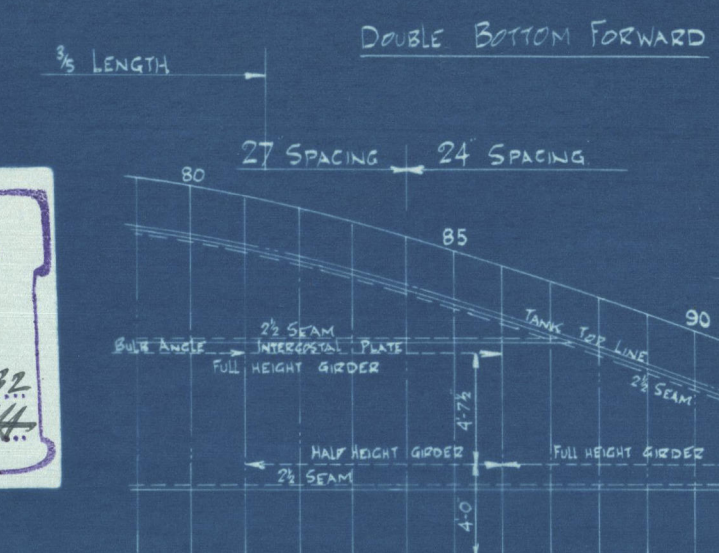

WT BULKHEAD ON 27 FRAME RECESSED TO 29 FRAME PORT. VERT. STIFFERS ON AFTER SIDE (EXCEPT AS SHOWN) 30 APART MAX.

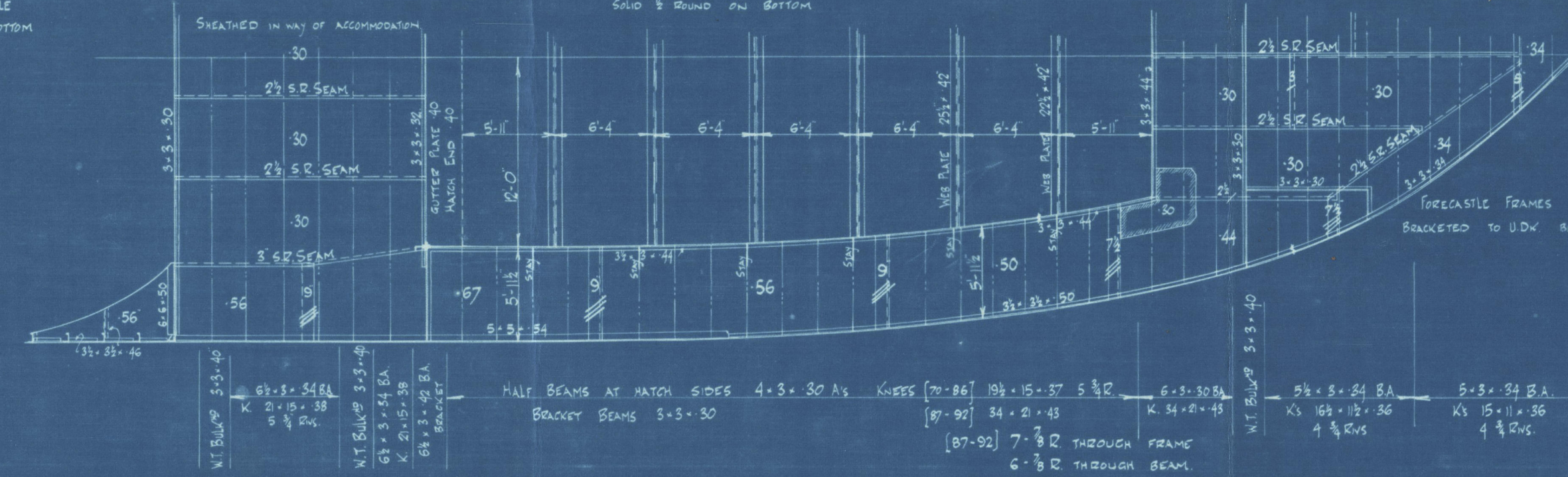
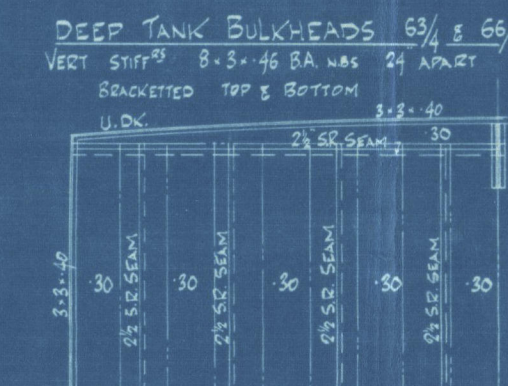
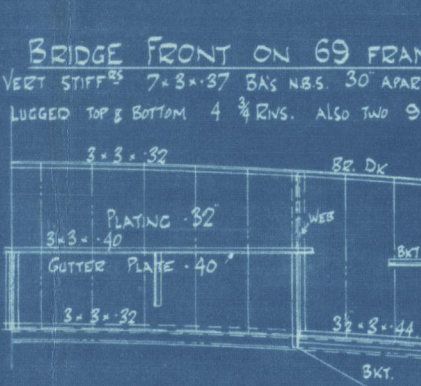
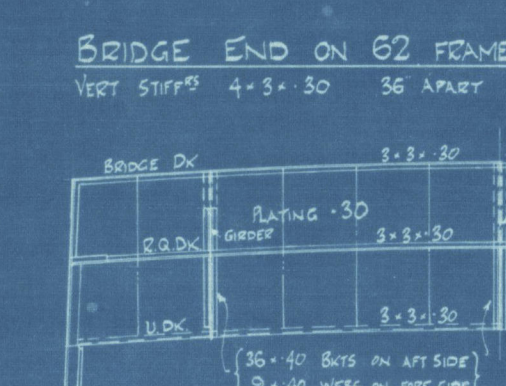
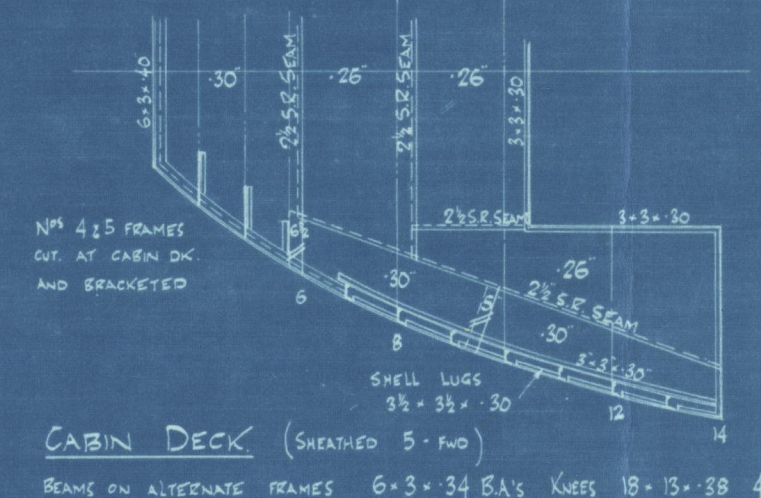
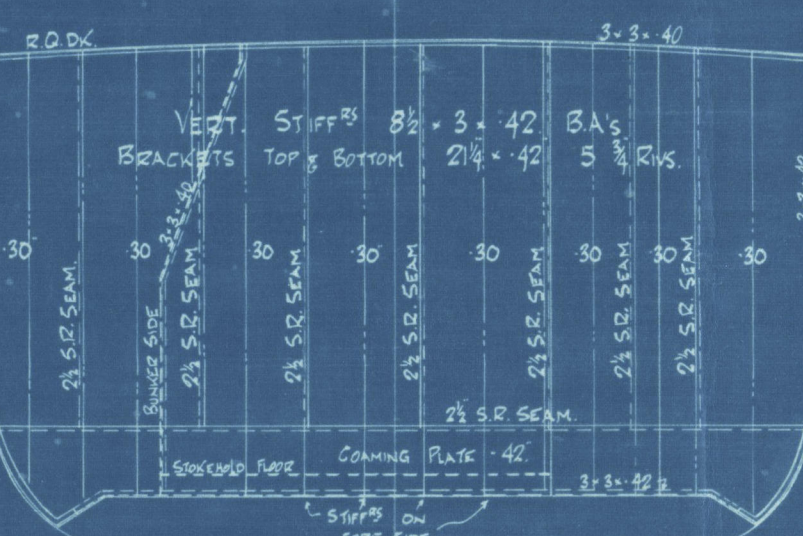

UPPER DECK

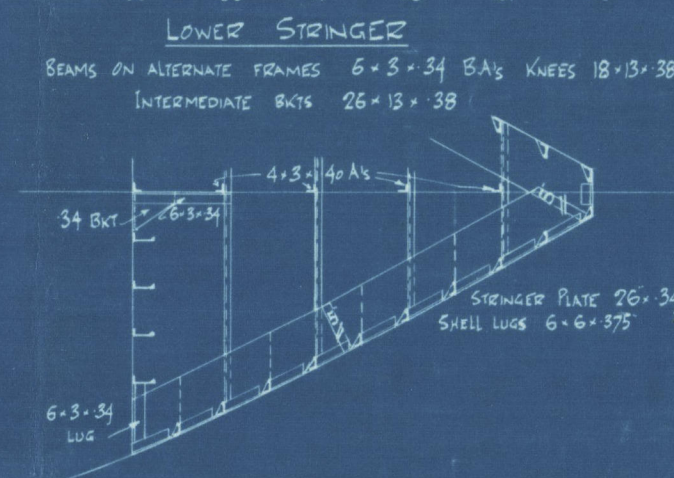
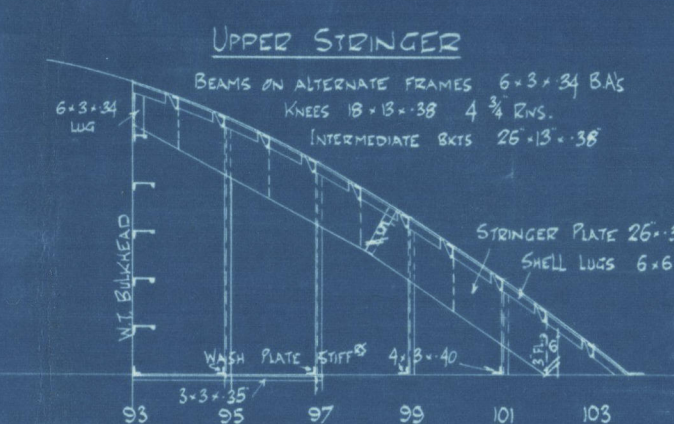
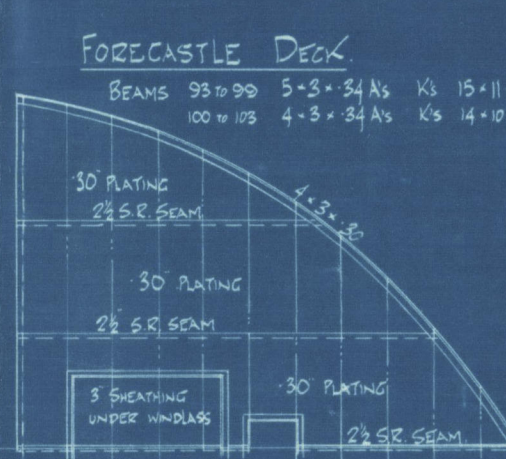

Sunderland.
S. P. Austin & Son.

— No 325 —

S.S. "TYNDALL."

Profile & Decks.

(— as built —).

SUNDERLAND RPT. NO. 31054.

LLOYD'S REGISTER OF SHIPPING

SUNDERLAND.

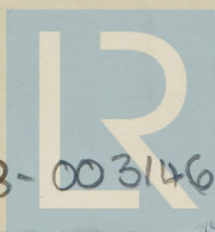

© 2020

003138-003146-0248

Lloyd's Register
Foundation